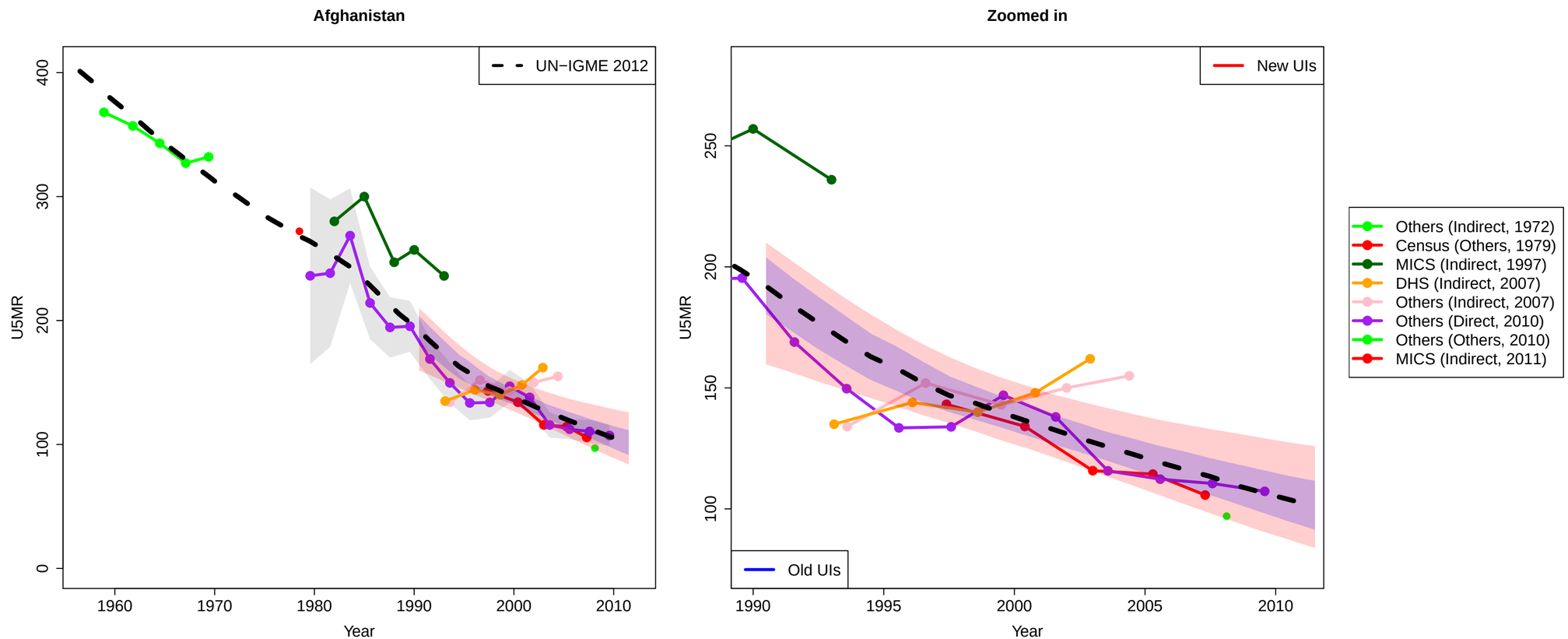
Afghanistan
UN−IGME 2012
U5MR
Year
Zoomed in
New UIs
Old UIs
U5MR
Year
Others (Indirect, 1972)
Census (Others, 1979)
MICS (Indirect, 1997)
DHS (Indirect, 2007)
Others (Indirect, 2007)
Others (Direct, 2010)
Others (Others, 2010)
MICS (Indirect, 2011)

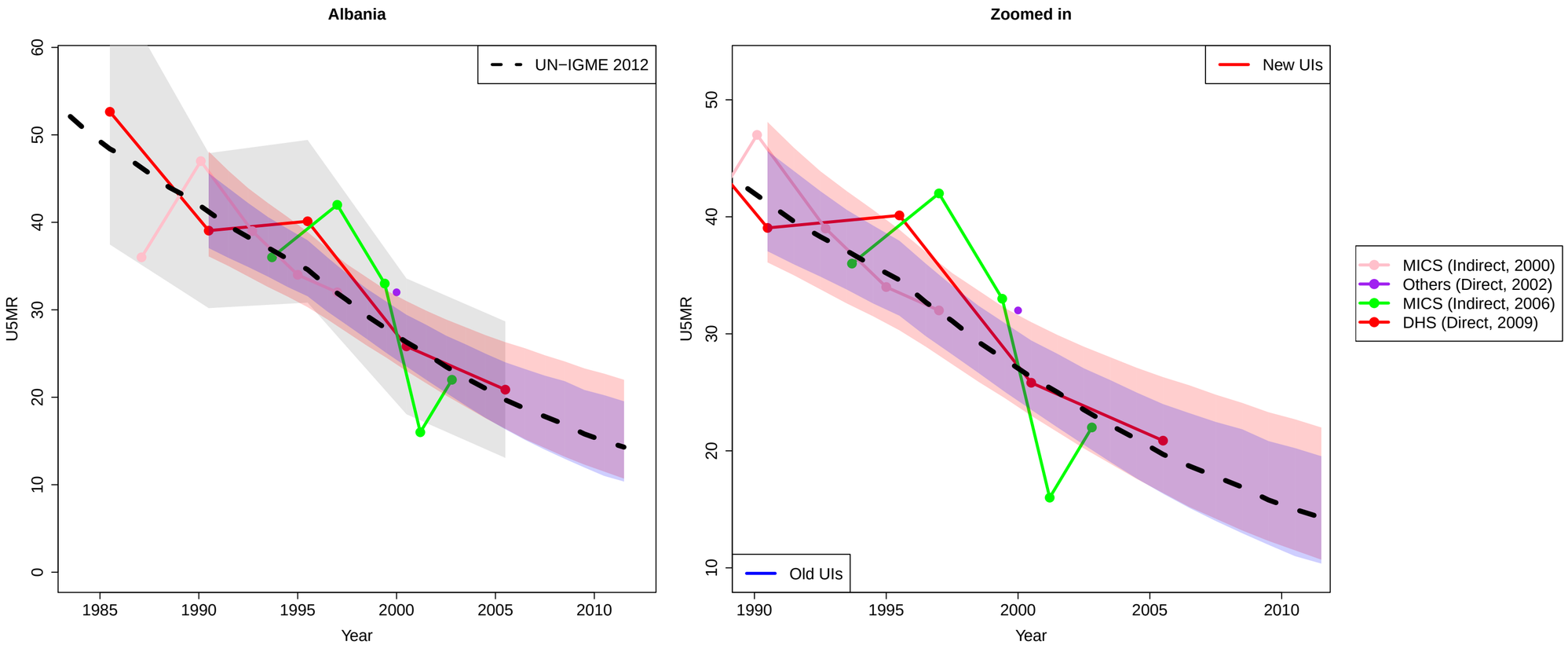
Albania
Zoomed in
UN−IGME 2012
New UIs
Old UIs
MICS (Indirect, 2000)
Others (Direct, 2002)
MICS (Indirect, 2006)
DHS (Direct, 2009)
U5MR
Year
0
10
20
30
40
50
60
1985
1990
1995
2000
2005
2010

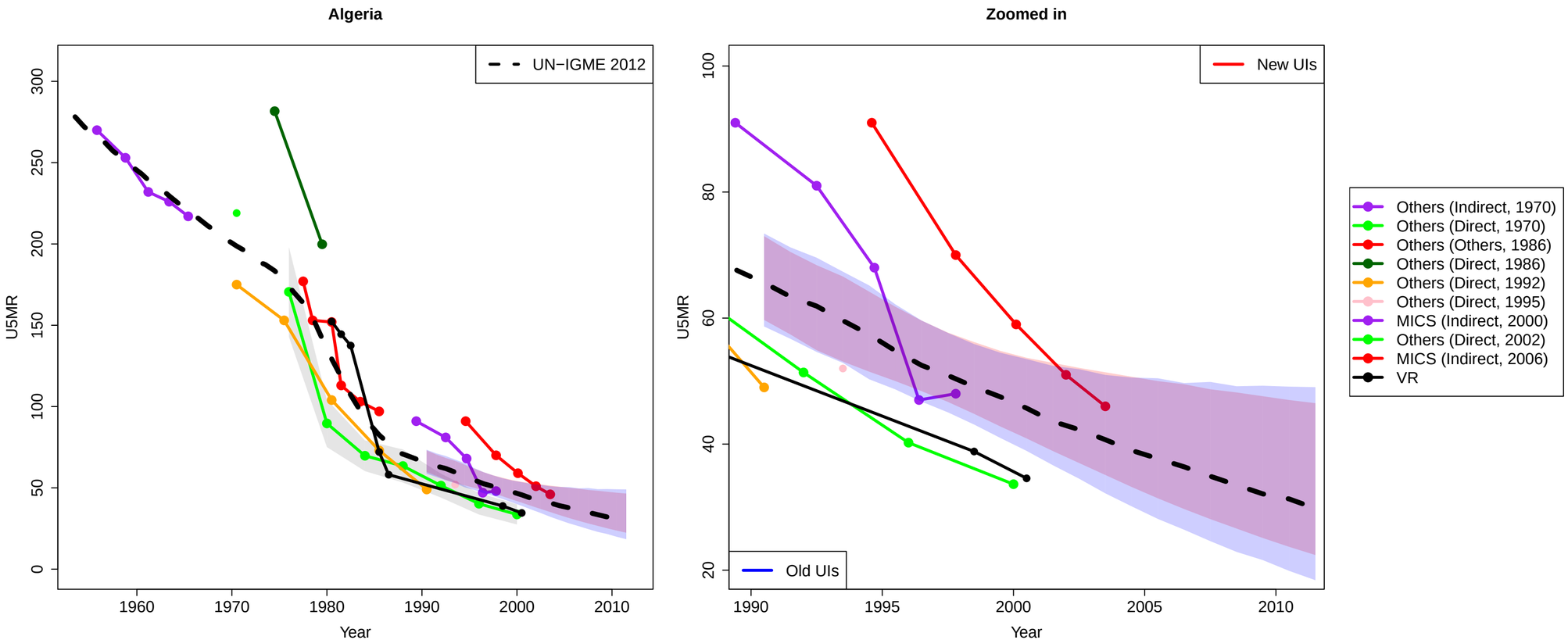
Algeria
UN−IGME 2012
U5MR
Year
Zoomed in
New UIs
Old UIs
U5MR
Year
Others (Indirect, 1970)
Others (Direct, 1970)
Others (Others, 1986)
Others (Direct, 1986)
Others (Direct, 1992)
Others (Direct, 1995)
MICS (Indirect, 2000)
Others (Direct, 2002)
MICS (Indirect, 2006)
VR

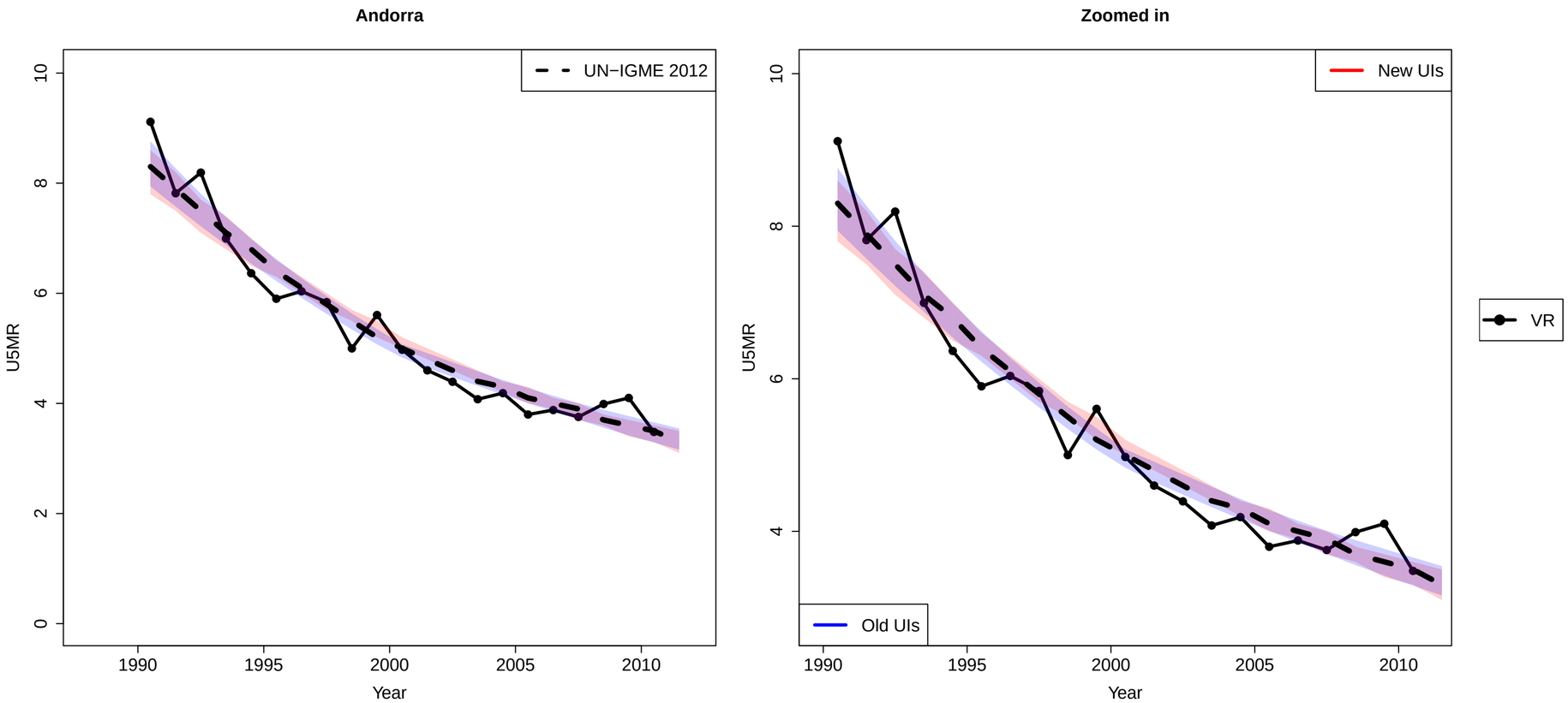
Andorra
Zoomed in
UN−IGME 2012
New UIs
Old UIs
VR
U5MR
Year
0
2
4
6
8
10
1990
1995
2000
2005
2010

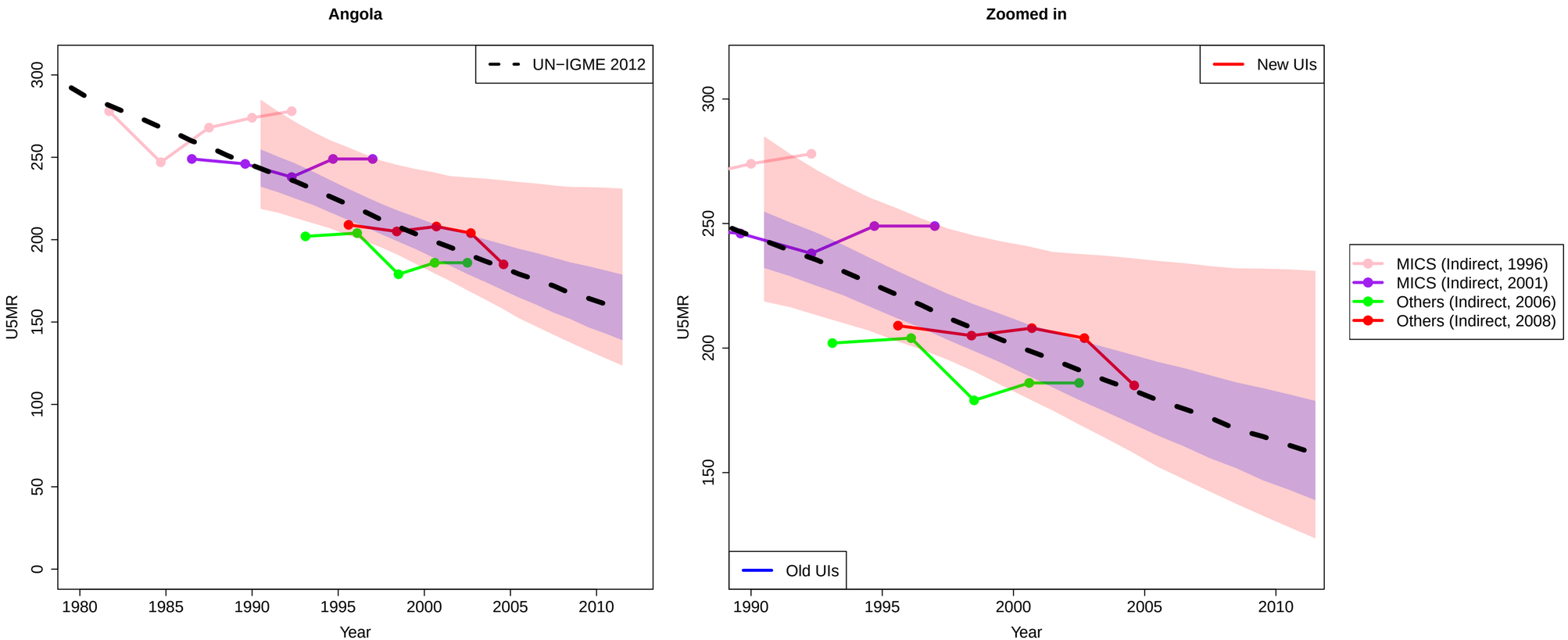
Angola
Zoomed in
UN−IGME 2012
New UIs
Old UIs
MICS (Indirect, 1996)
MICS (Indirect, 2001)
Others (Indirect, 2006)
Others (Indirect, 2008)
U5MR
Year
0
50
100
150
200
250
300
1980
1985
1990
1995
2000
2005
2010

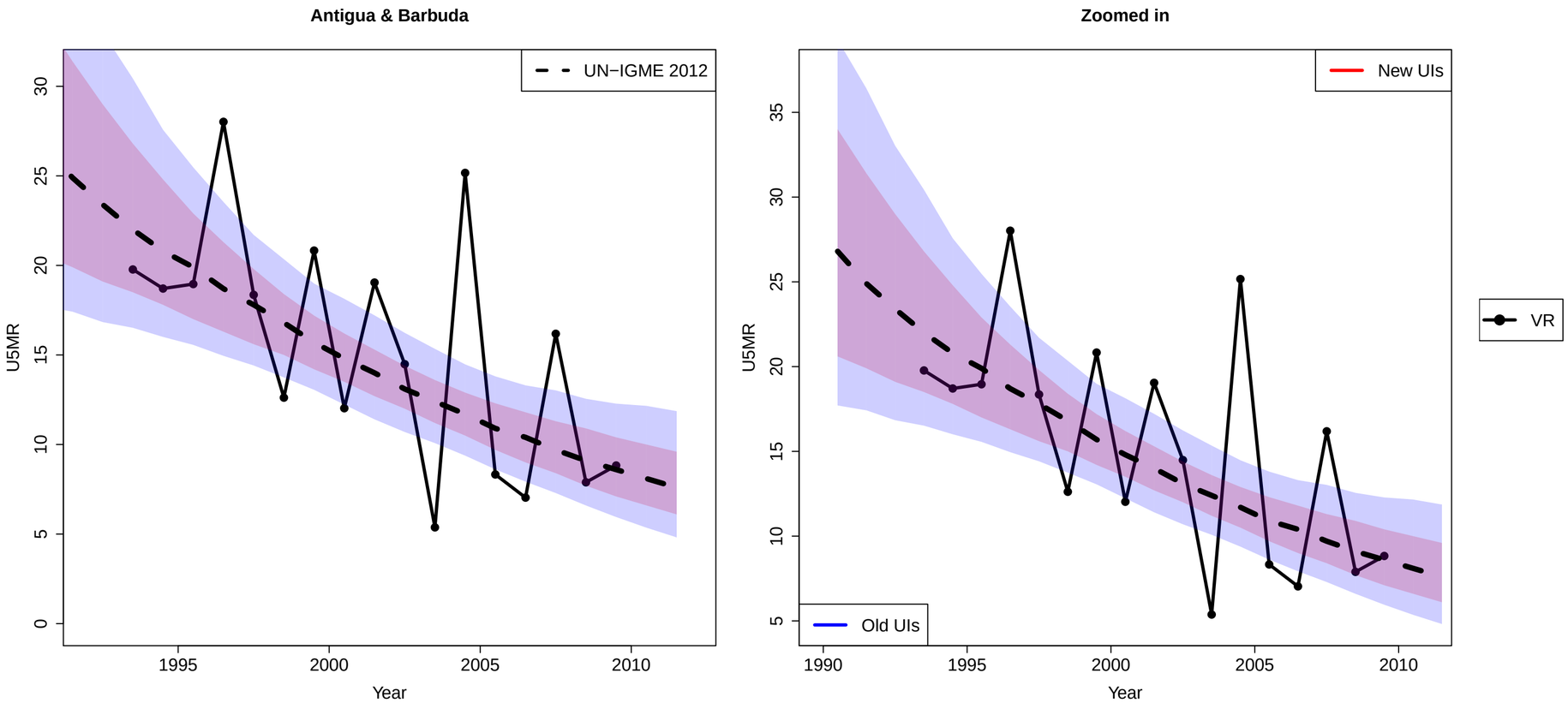
Antigua & Barbuda
UN−IGME 2012
U5MR
Year
0
5
10
15
20
25
30
1995
2000
2005
2010
Zoomed in
New UIs
Old UIs
U5MR
Year
5
10
15
20
25
30
35
1990
1995
2000
2005
2010
VR

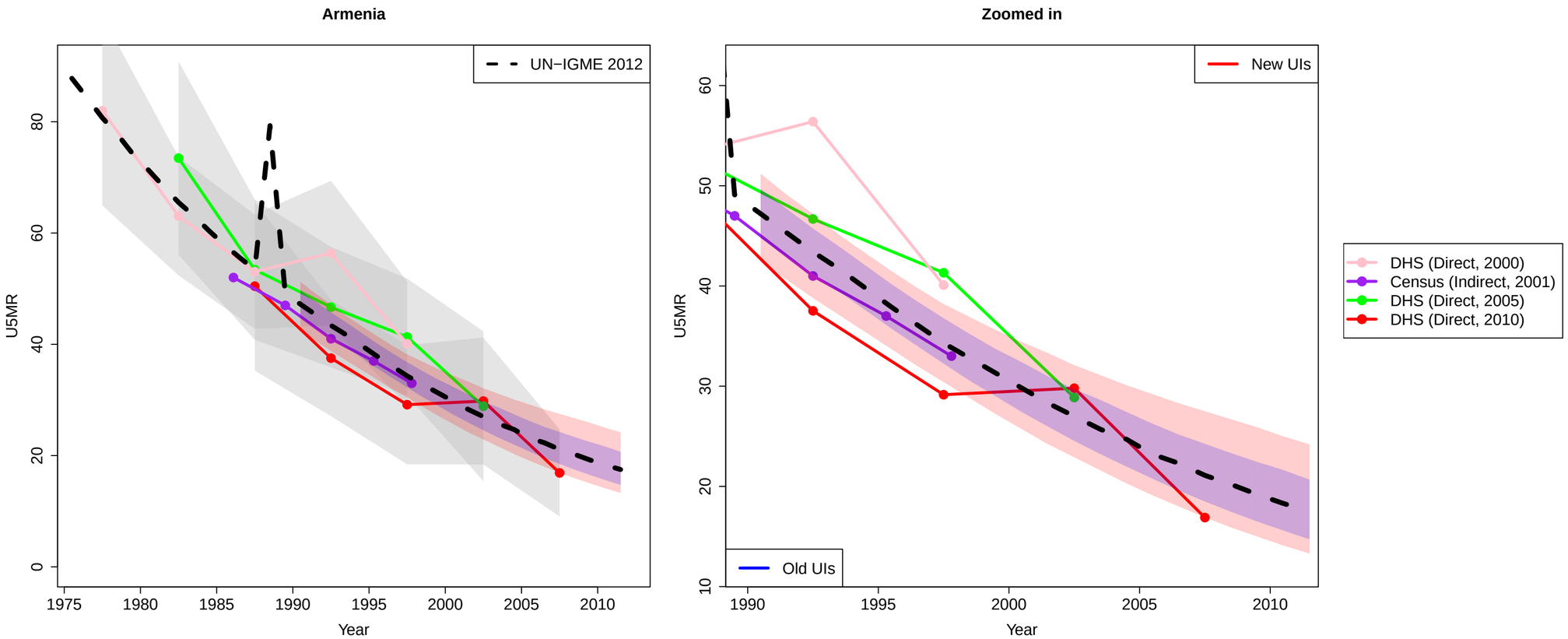
Armenia
Zoomed in
UN−IGME 2012
New UIs
Old UIs
DHS (Direct, 2000)
Census (Indirect, 2001)
DHS (Direct, 2005)
DHS (Direct, 2010)
U5MR
Year
0
20
40
60
80
10
30
50
1975
1980
1985
1990
1995
2000
2005
2010

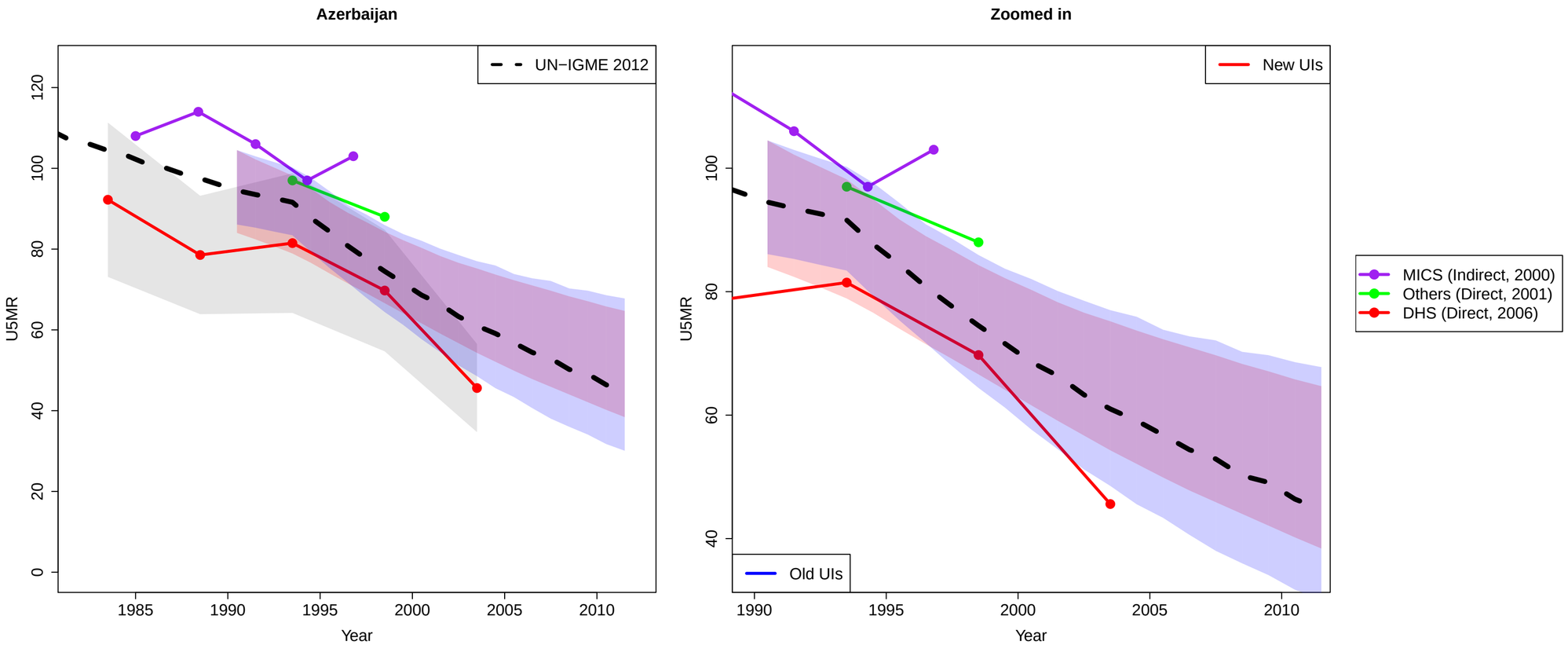
Azerbaijan
Zoomed in
UN−IGME 2012
New UIs
Old UIs
MICS (Indirect, 2000)
Others (Direct, 2001)
DHS (Direct, 2006)
U5MR
Year
0
20
40
60
80
100
120
1985
1990
1995
2000
2005
2010

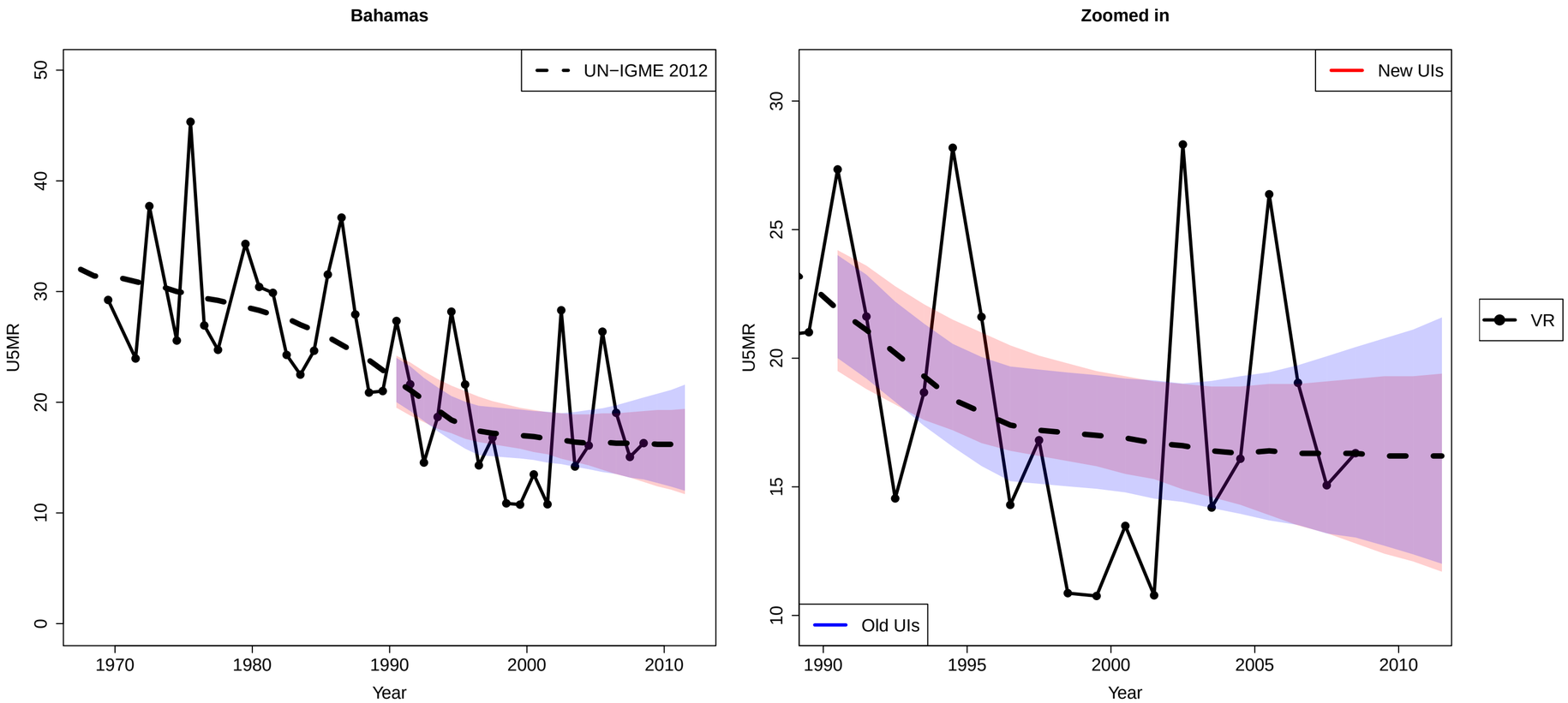
Bahamas
UN−IGME 2012
U5MR
Year
0
10
20
30
40
50
1970
1980
1990
2000
2010
Zoomed in
New UIs
Old UIs
U5MR
Year
10
15
20
25
30
1990
1995
2000
2005
2010
VR

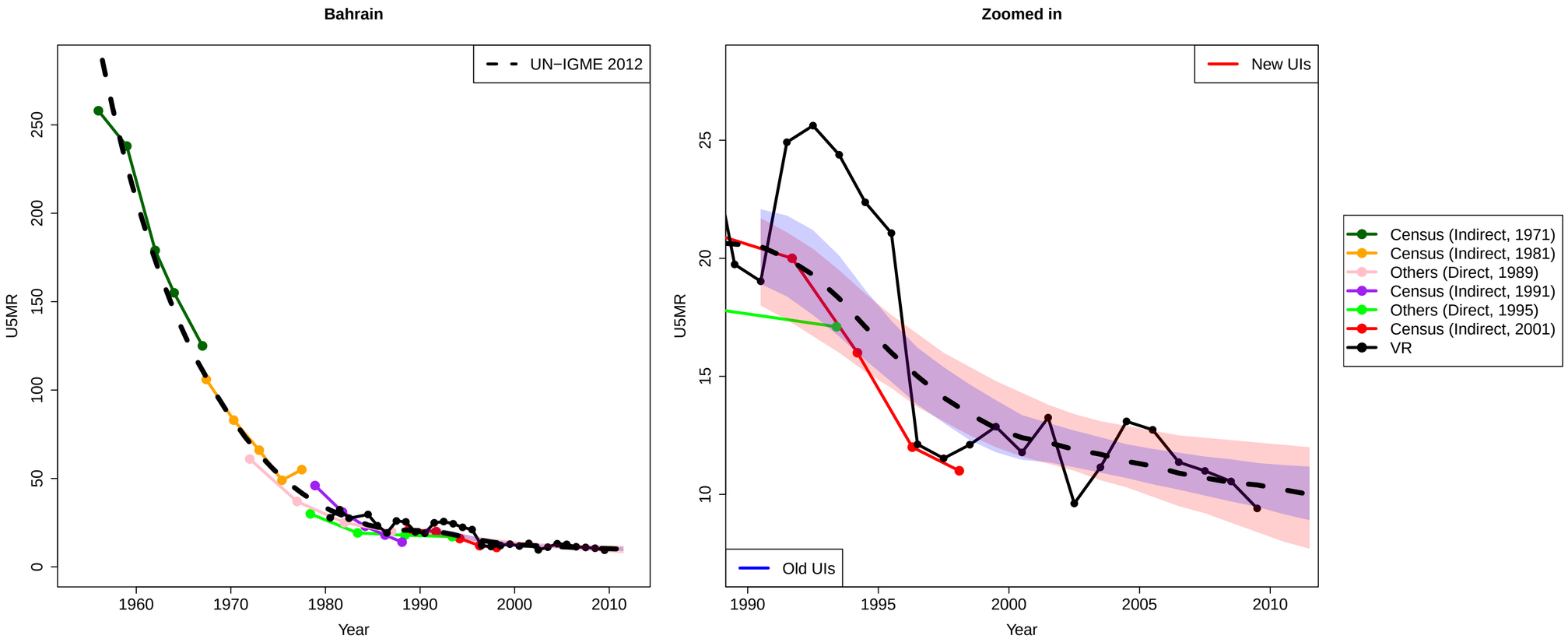
Bahrain
UN−IGME 2012
U5MR
Year
Zoomed in
New UIs
Old UIs
U5MR
Year
Census (Indirect, 1971)
Census (Indirect, 1981)
Others (Direct, 1989)
Census (Indirect, 1991)
Others (Direct, 1995)
Census (Indirect, 2001)
VR

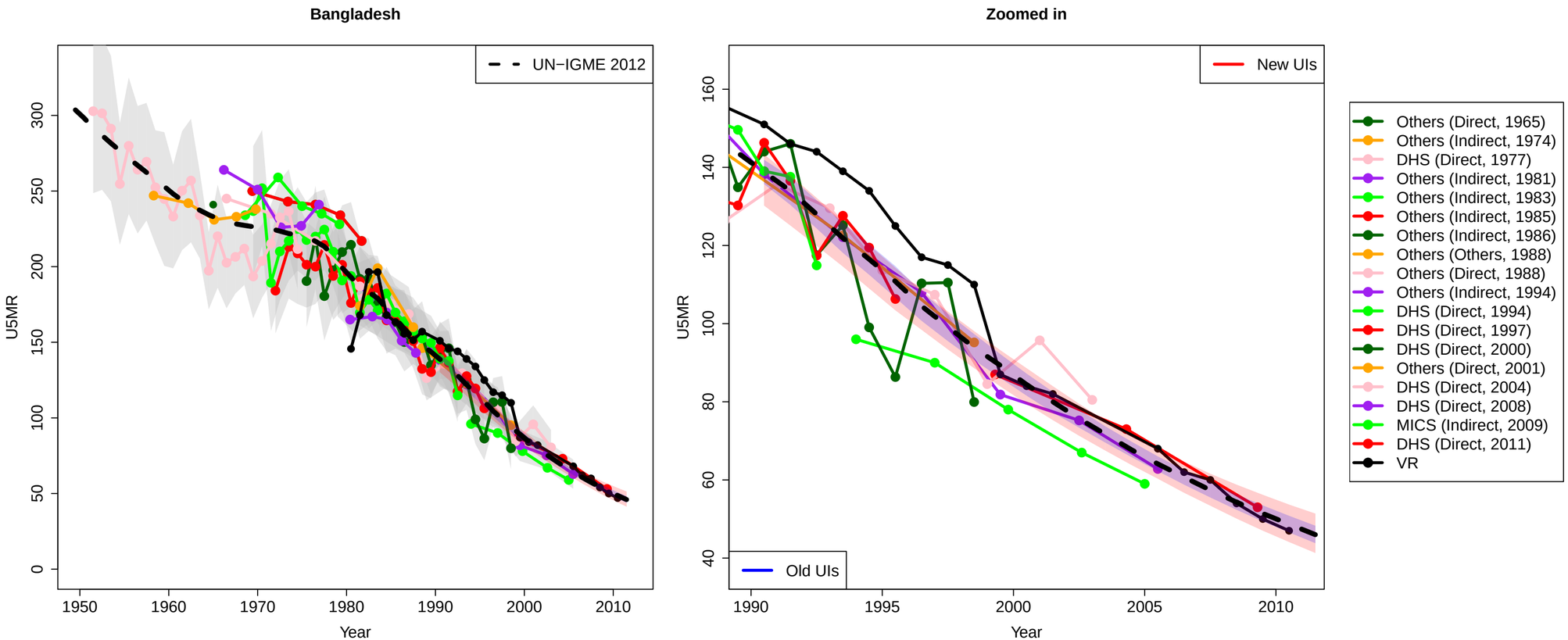
Bangladesh
UN−IGME 2012
U5MR
Year
Zoomed in
New UIs
Old UIs
U5MR
Year
Others (Direct, 1965)
Others (Indirect, 1974)
DHS (Direct, 1977)
Others (Indirect, 1981)
Others (Indirect, 1983)
Others (Indirect, 1985)
Others (Indirect, 1986)
Others (Others, 1988)
Others (Direct, 1988)
Others (Indirect, 1994)
DHS (Direct, 1994)
DHS (Direct, 1997)
DHS (Direct, 2000)
Others (Direct, 2001)
DHS (Direct, 2004)
DHS (Direct, 2008)
MICS (Indirect, 2009)
DHS (Direct, 2011)
VR

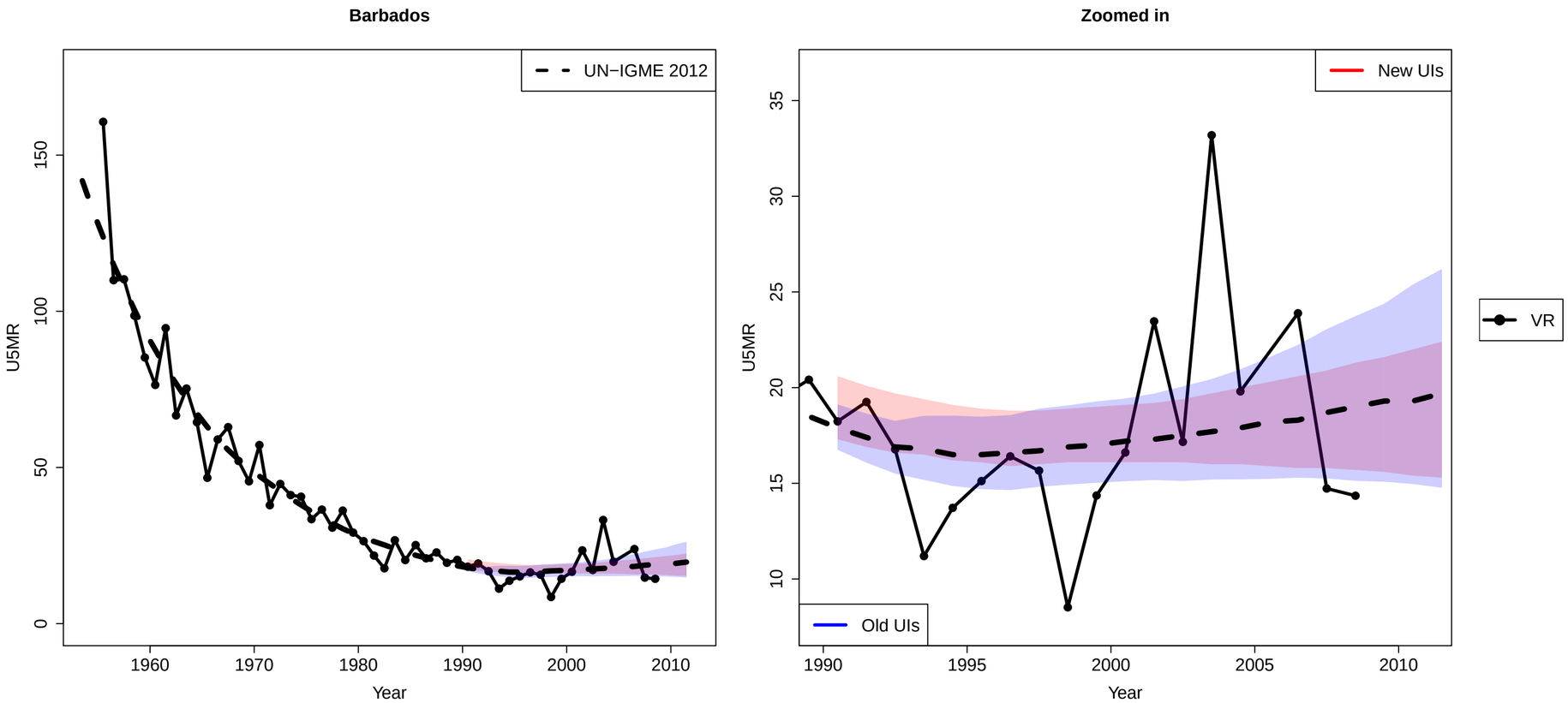
Barbados
UN−IGME 2012
U5MR
0
50
100
150
1960
1970
1980
1990
2000
2010
Year
Zoomed in
New UIs
Old UIs
U5MR
10
15
20
25
30
35
1990
1995
2000
2005
2010
Year
VR

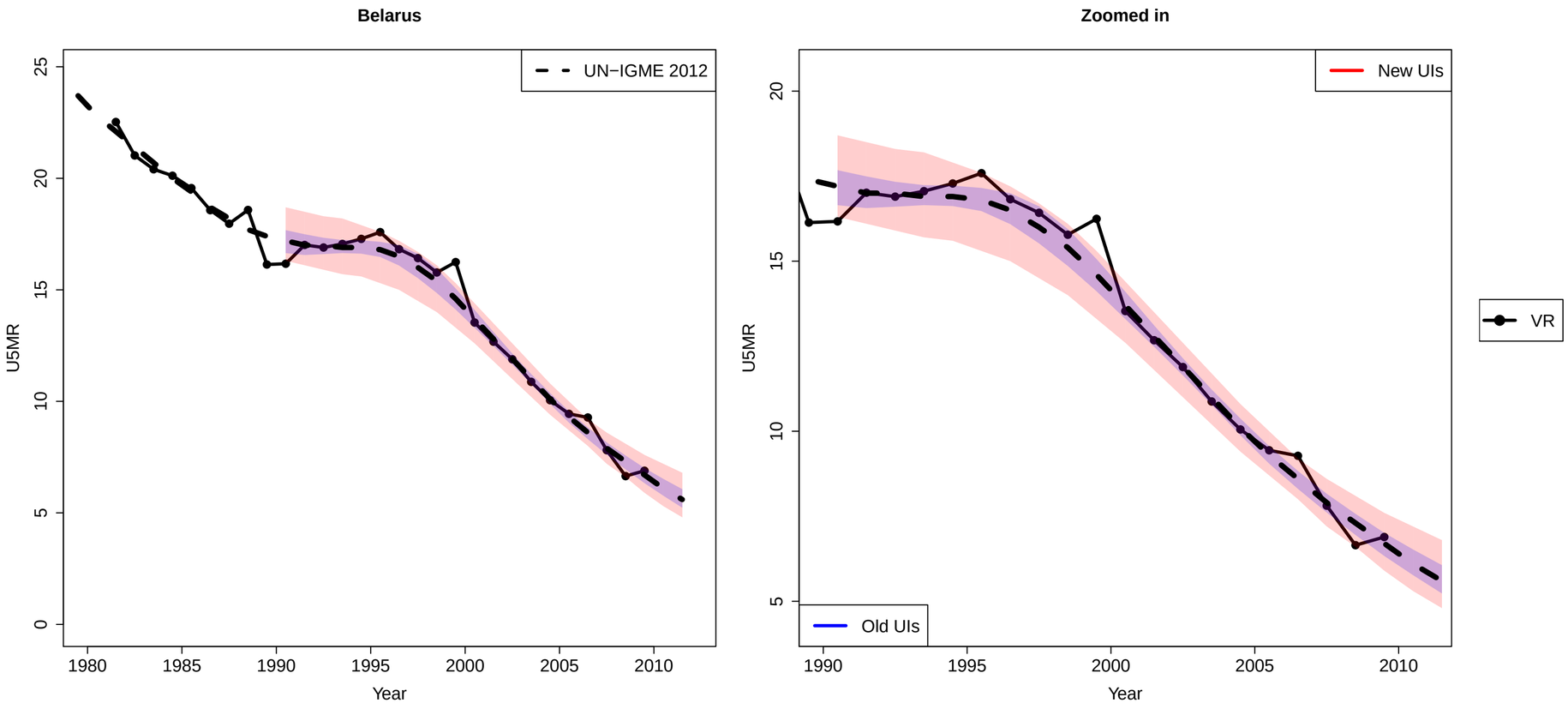
Belarus
UN−IGME 2012
U5MR
Year
Zoomed in
New UIs
Old UIs
VR
U5MR
Year

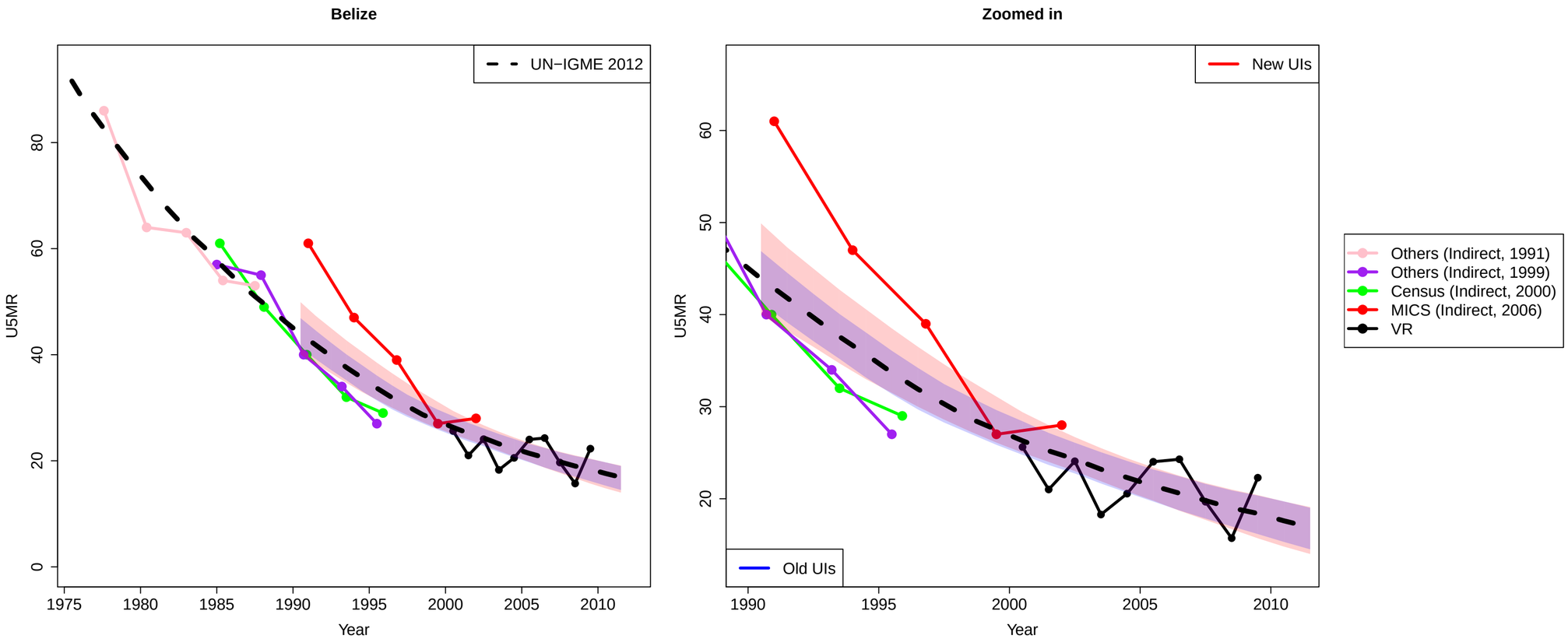
Belize
Zoomed in
UN−IGME 2012
New UIs
Old UIs
Others (Indirect, 1991)
Others (Indirect, 1999)
Census (Indirect, 2000)
MICS (Indirect, 2006)
VR
U5MR
Year
0
20
40
60
80
1975
1980
1985
1990
1995
2000
2005
2010

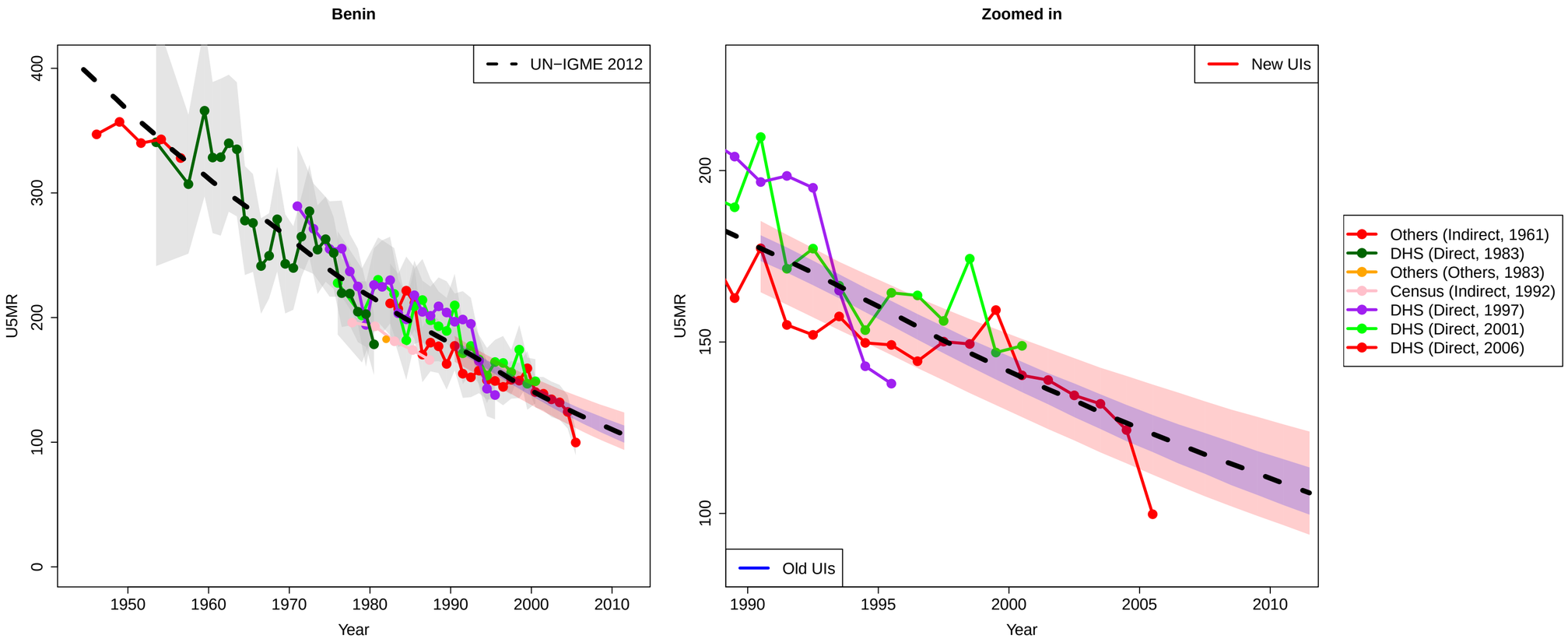
Benin
Zoomed in
UN−IGME 2012
New UIs
Old UIs
U5MR
Year
0
100
200
300
400
1950
1960
1970
1980
1990
2000
2010
1995
2005
Others (Indirect, 1961)
DHS (Direct, 1983)
Others (Others, 1983)
Census (Indirect, 1992)
DHS (Direct, 1997)
DHS (Direct, 2001)
DHS (Direct, 2006)

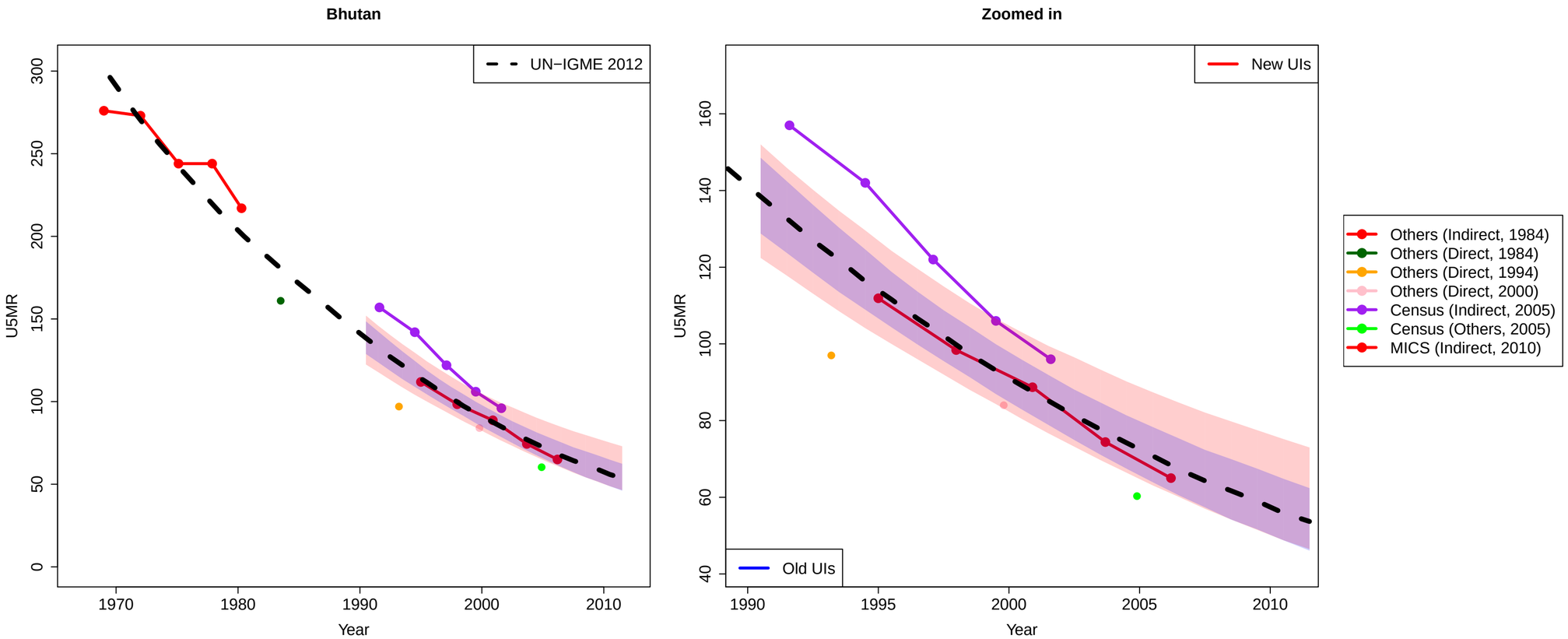
Bhutan
UN−IGME 2012
U5MR
Year
Zoomed in
New UIs
Old UIs
U5MR
Year
Others (Indirect, 1984)
Others (Direct, 1984)
Others (Direct, 1994)
Others (Direct, 2000)
Census (Indirect, 2005)
Census (Others, 2005)
MICS (Indirect, 2010)

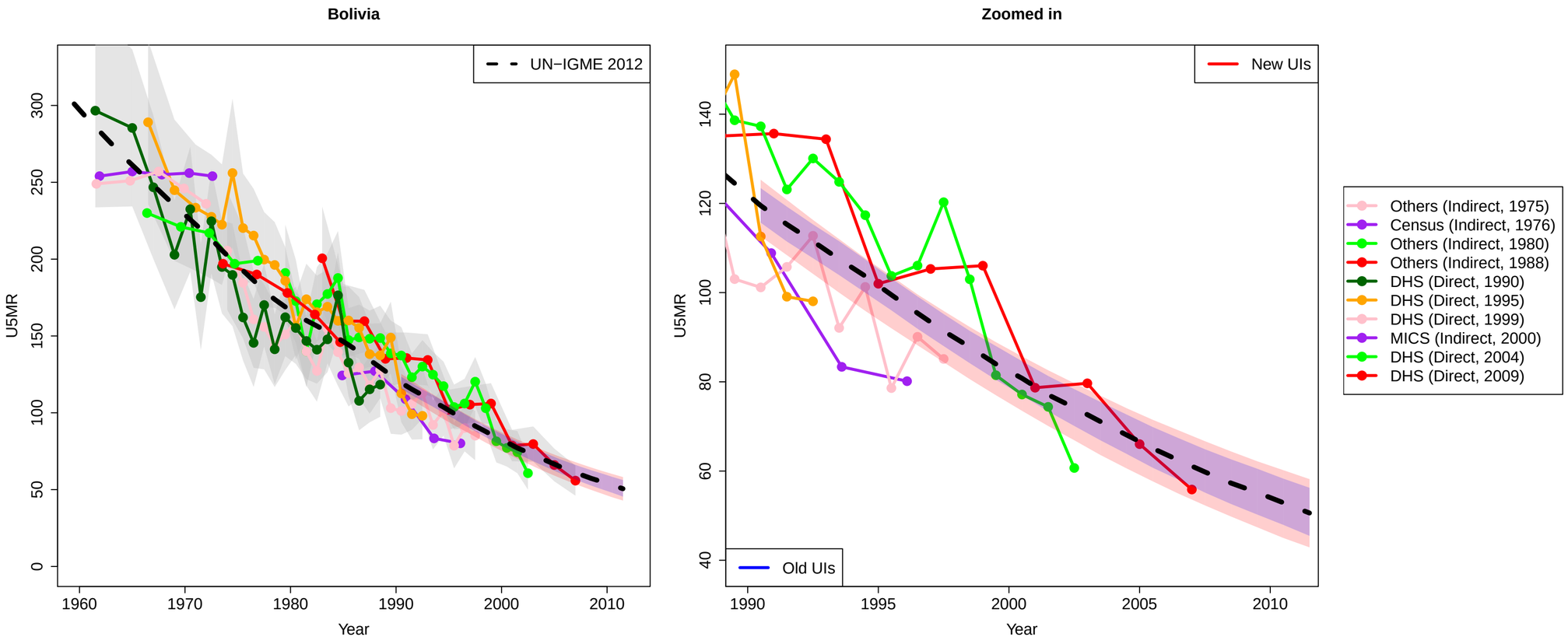
Bolivia
UN−IGME 2012
U5MR
Year
Zoomed in
New UIs
Old UIs
U5MR
Year
Others (Indirect, 1975)
Census (Indirect, 1976)
Others (Indirect, 1980)
Others (Indirect, 1988)
DHS (Direct, 1990)
DHS (Direct, 1995)
DHS (Direct, 1999)
MICS (Indirect, 2000)
DHS (Direct, 2004)
DHS (Direct, 2009)

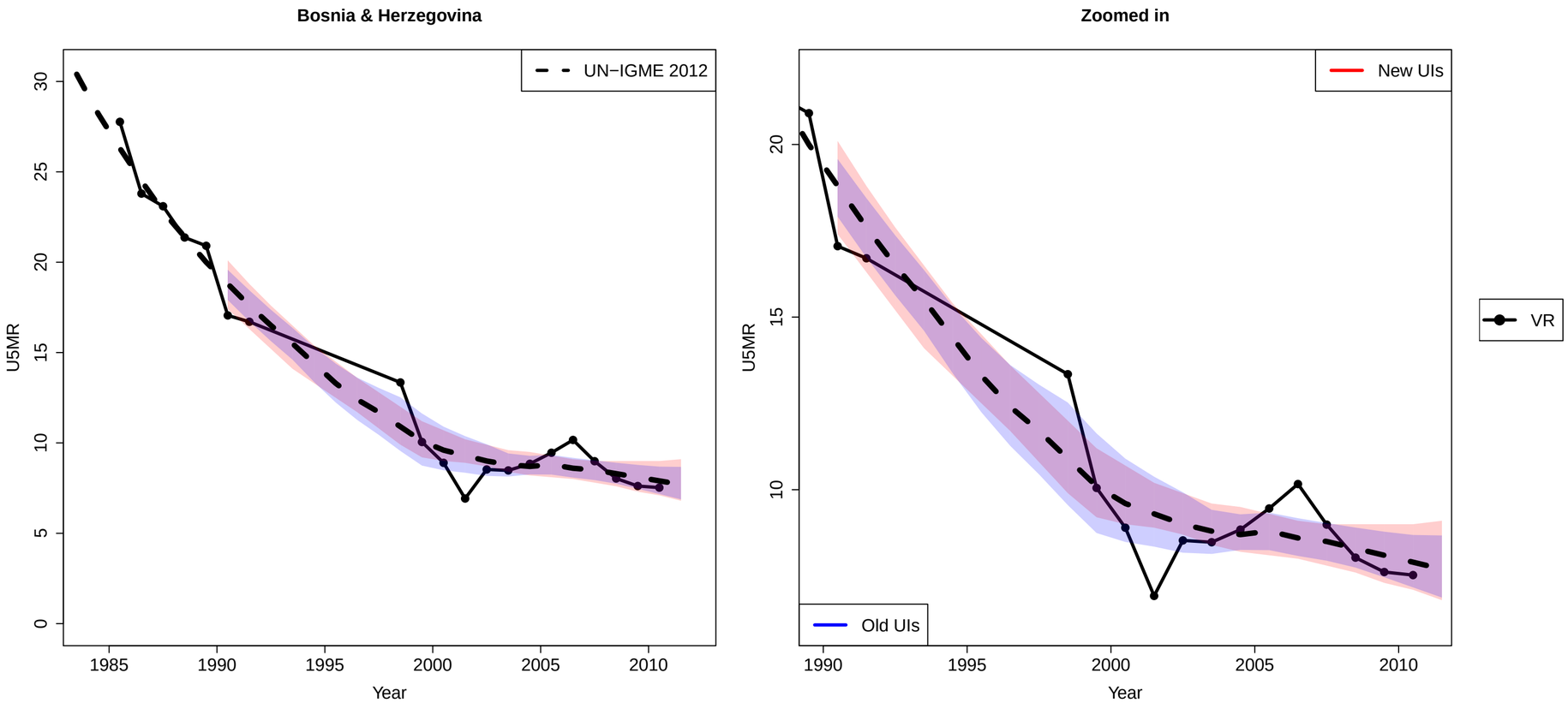
Bosnia & Herzegovina
UN−IGME 2012
U5MR
Year
Zoomed in
New UIs
Old UIs
VR
U5MR
Year

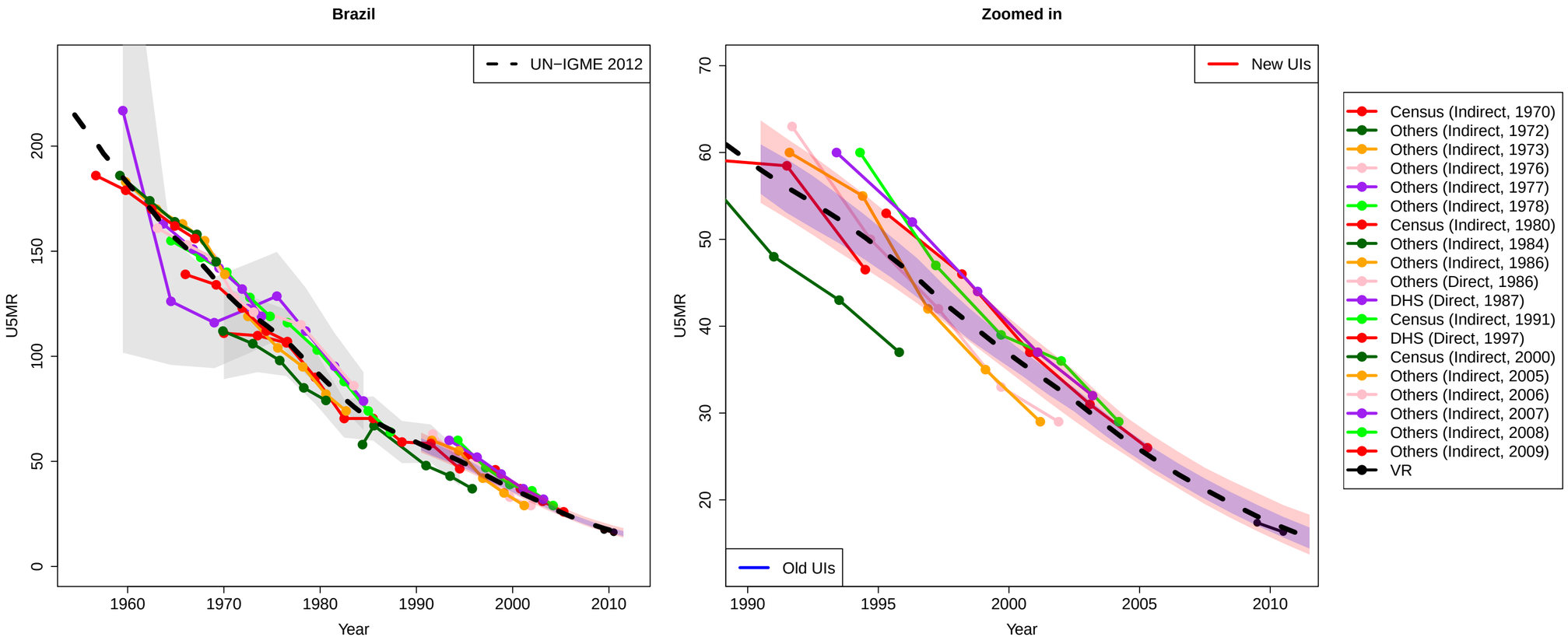
Brazil
UN−IGME 2012
U5MR
Year
Zoomed in
New UIs
Old UIs
U5MR
Year
Census (Indirect, 1970)
Others (Indirect, 1972)
Others (Indirect, 1973)
Others (Indirect, 1976)
Others (Indirect, 1977)
Others (Indirect, 1978)
Census (Indirect, 1980)
Others (Indirect, 1984)
Others (Indirect, 1986)
Others (Direct, 1986)
DHS (Direct, 1987)
Census (Indirect, 1991)
DHS (Direct, 1997)
Census (Indirect, 2000)
Others (Indirect, 2005)
Others (Indirect, 2006)
Others (Indirect, 2007)
Others (Indirect, 2008)
Others (Indirect, 2009)
VR

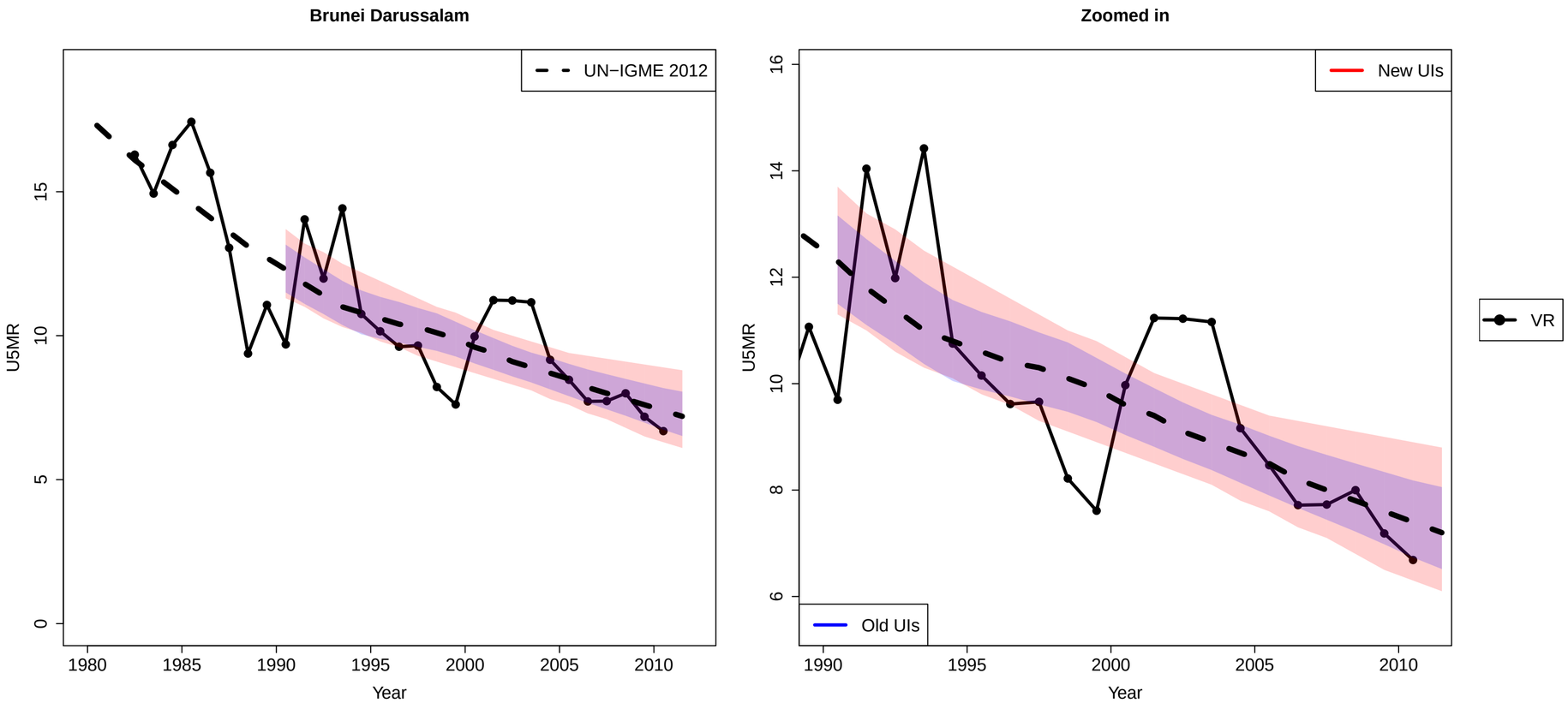
Brunei Darussalam
UN−IGME 2012
U5MR
Year
Zoomed in
New UIs
Old UIs
VR
U5MR
Year

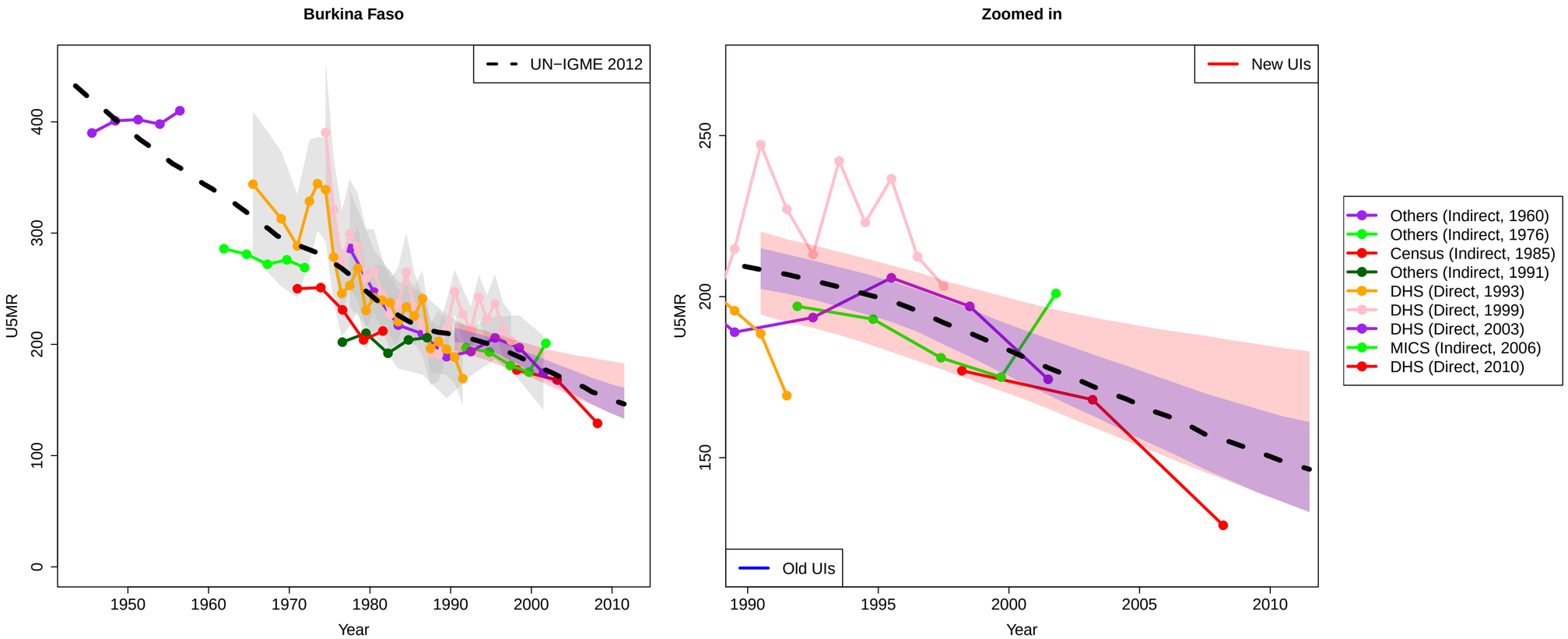
Burkina Faso
UN−IGME 2012
U5MR
Year
Zoomed in
New UIs
Old UIs
U5MR
Year
Others (Indirect, 1960)
Others (Indirect, 1976)
Census (Indirect, 1985)
Others (Indirect, 1991)
DHS (Direct, 1993)
DHS (Direct, 1999)
DHS (Direct, 2003)
MICS (Indirect, 2006)
DHS (Direct, 2010)

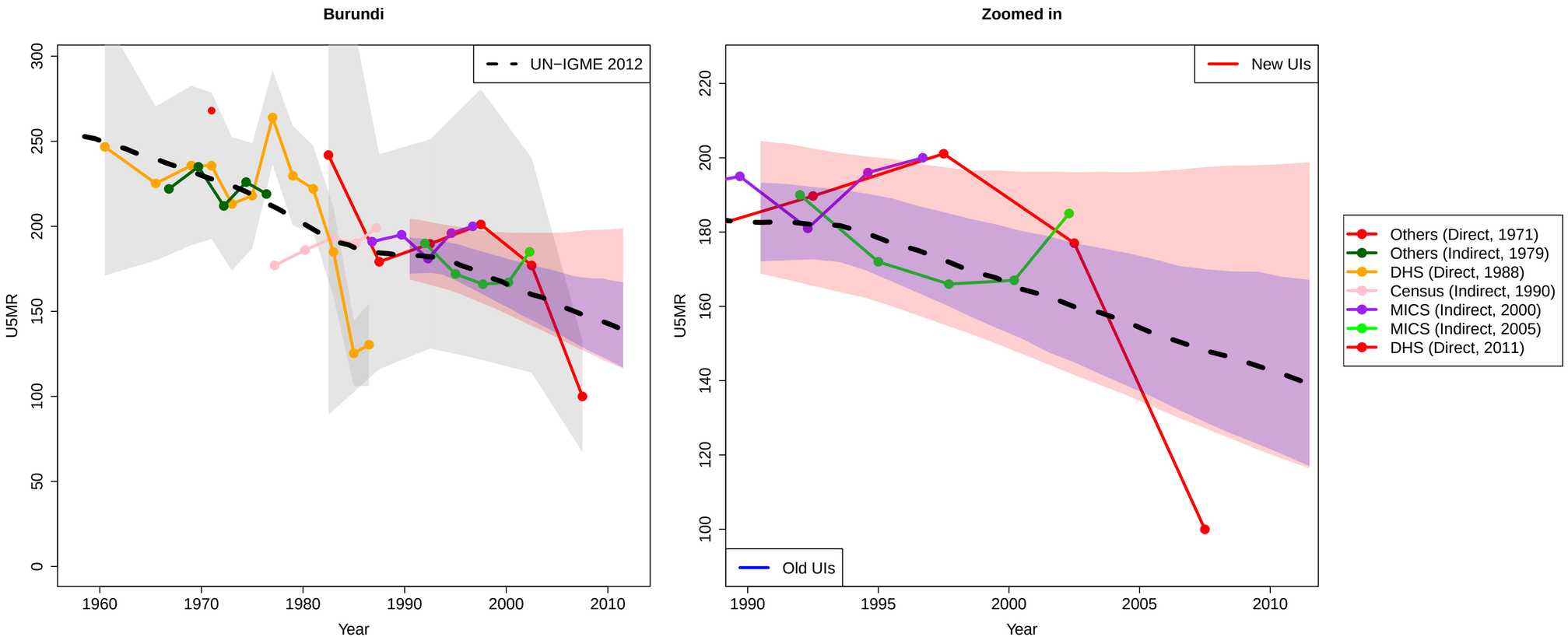
Burundi
UN−IGME 2012
U5MR
Year
Zoomed in
New UIs
Old UIs
U5MR
Year
Others (Direct, 1971)
Others (Indirect, 1979)
DHS (Direct, 1988)
Census (Indirect, 1990)
MICS (Indirect, 2000)
MICS (Indirect, 2005)
DHS (Direct, 2011)

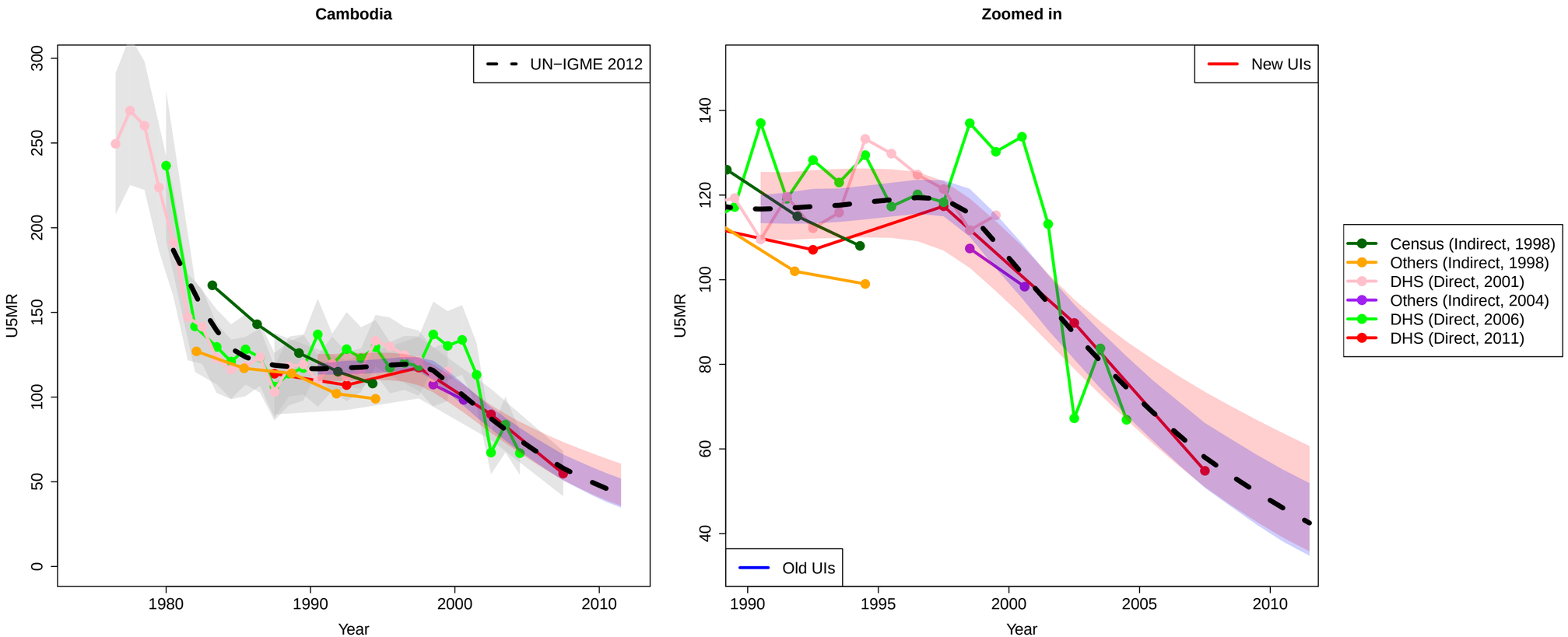
Cambodia
UN−IGME 2012
U5MR
Year
Zoomed in
New UIs
Old UIs
U5MR
Year
Census (Indirect, 1998)
Others (Indirect, 1998)
DHS (Direct, 2001)
Others (Indirect, 2004)
DHS (Direct, 2006)
DHS (Direct, 2011)

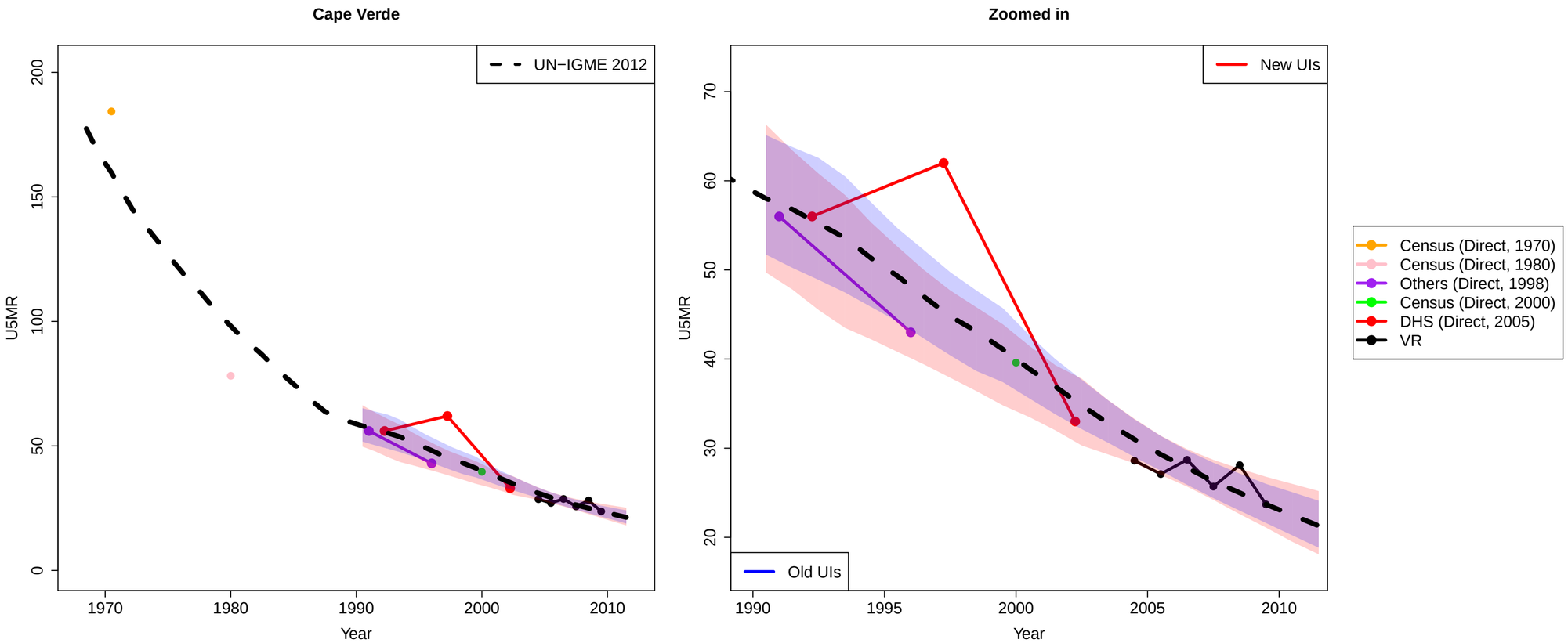
Cape Verde
UN−IGME 2012
U5MR
Year
Zoomed in
New UIs
Old UIs
U5MR
Year
Census (Direct, 1970)
Census (Direct, 1980)
Others (Direct, 1998)
Census (Direct, 2000)
DHS (Direct, 2005)
VR

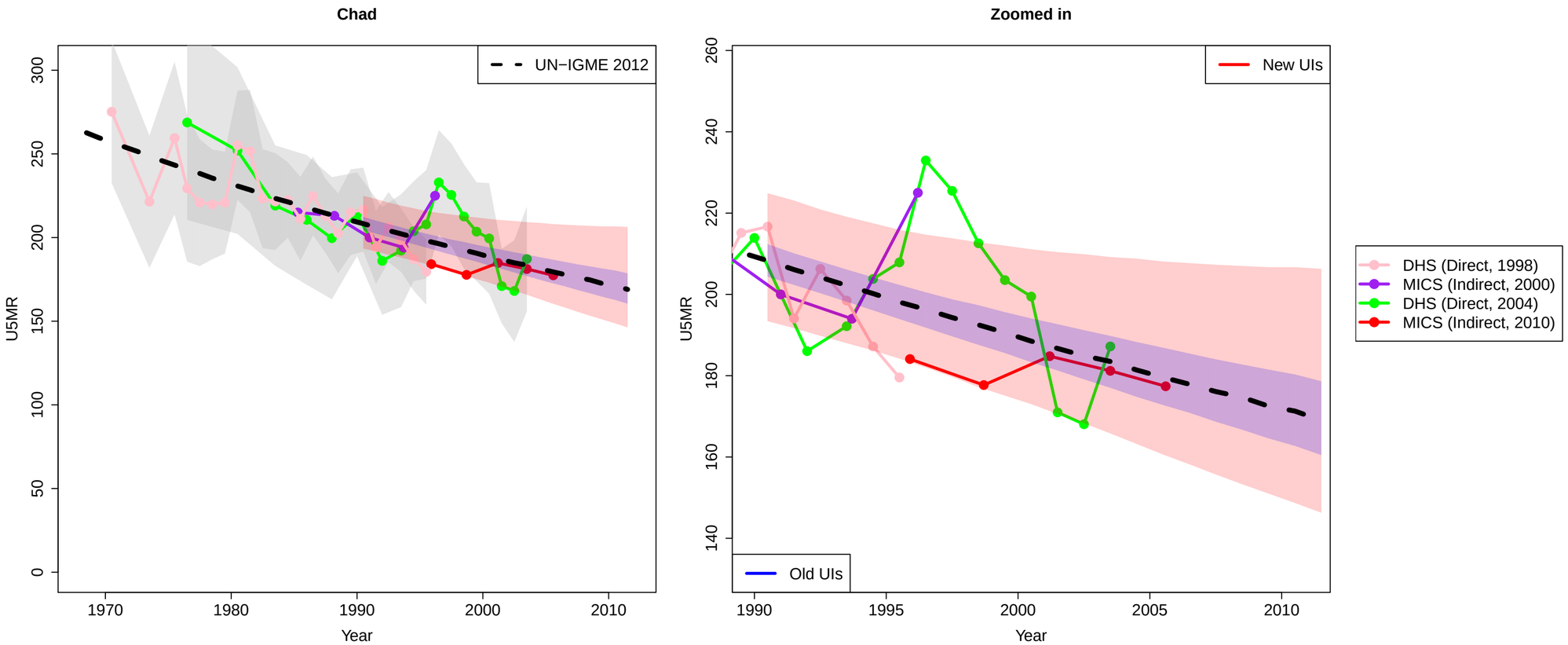
Chad
UN−IGME 2012
U5MR
Year
Zoomed in
New UIs
Old UIs
U5MR
Year
DHS (Direct, 1998)
MICS (Indirect, 2000)
DHS (Direct, 2004)
MICS (Indirect, 2010)

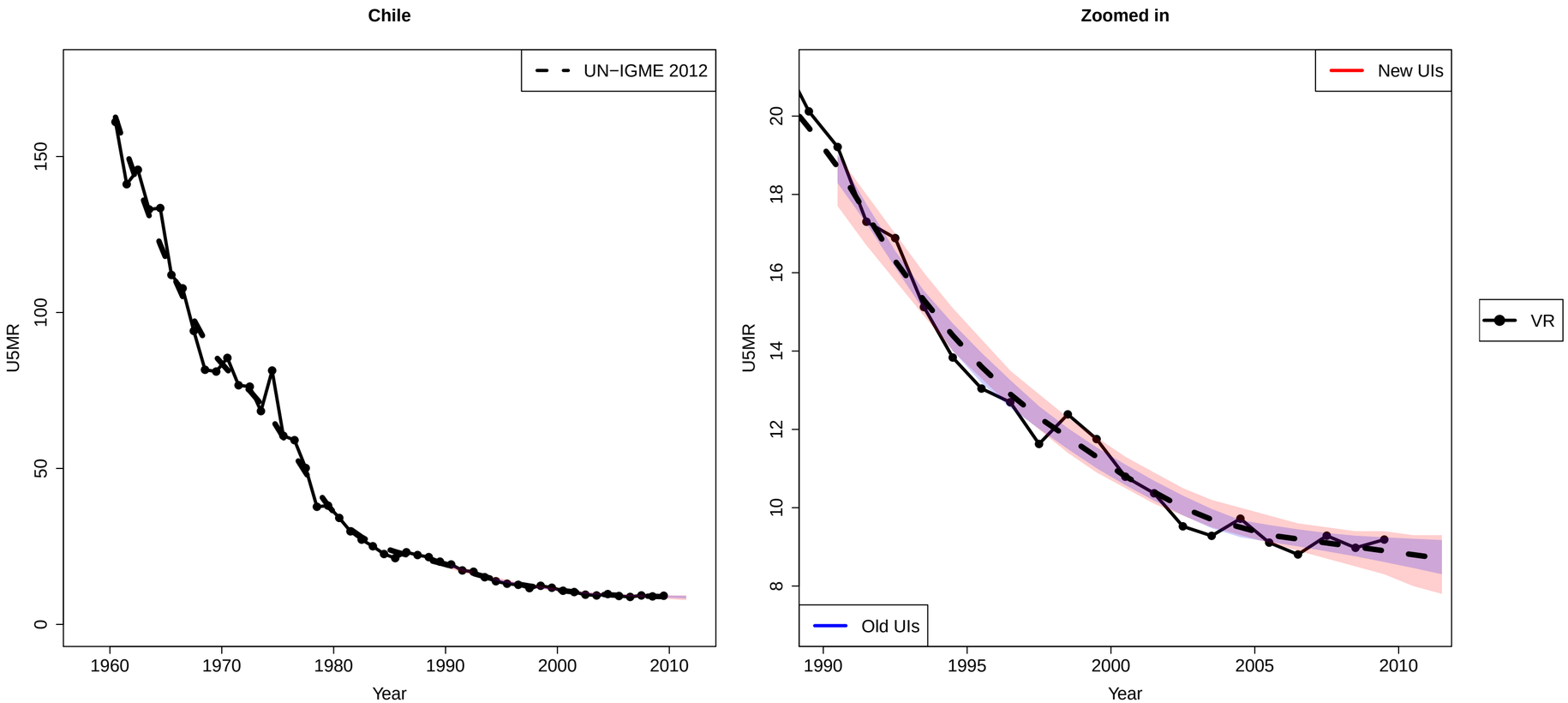
Chile
UN−IGME 2012
U5MR
Year
Zoomed in
New UIs
Old UIs
VR
U5MR
Year

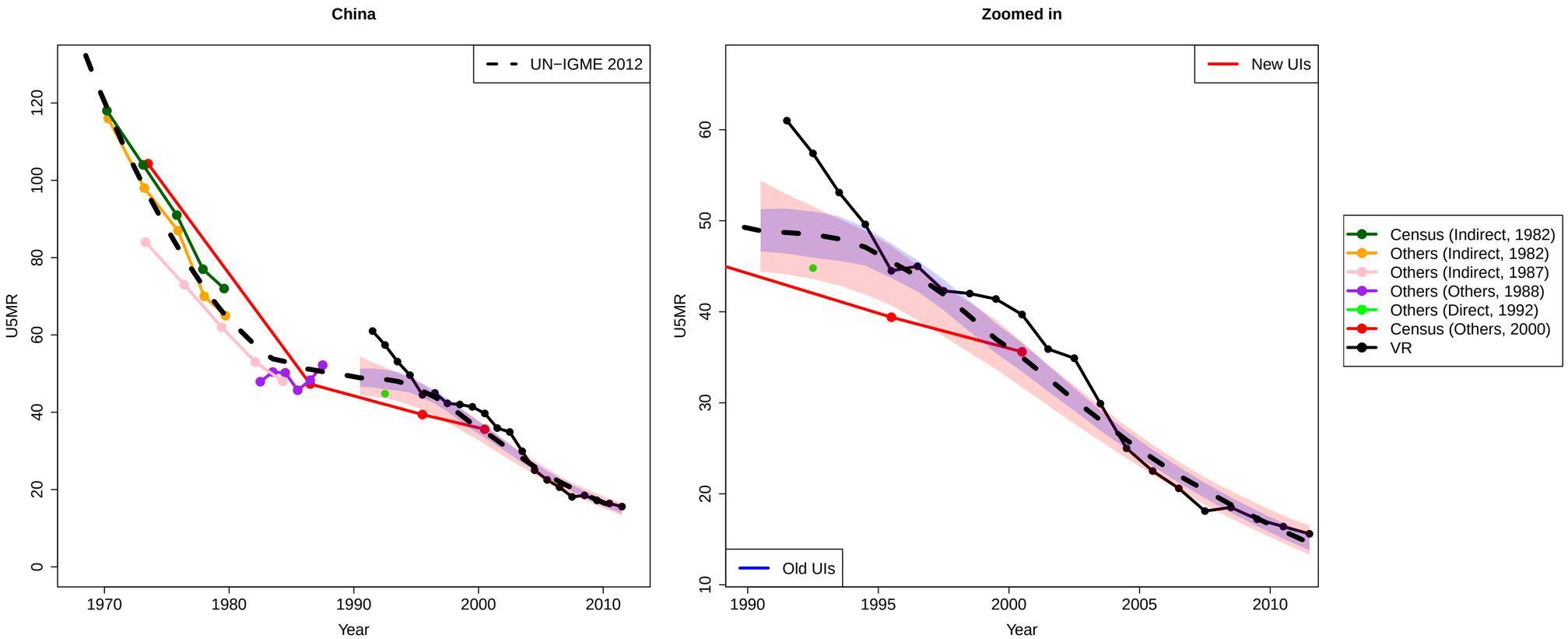
China
Zoomed in
UN−IGME 2012
New UIs
Old UIs
U5MR
Year
0
20
40
60
80
100
120
10
30
50
1970
1980
1990
2000
2010
1995
2005
Census (Indirect, 1982)
Others (Indirect, 1982)
Others (Indirect, 1987)
Others (Others, 1988)
Others (Direct, 1992)
Census (Others, 2000)
VR

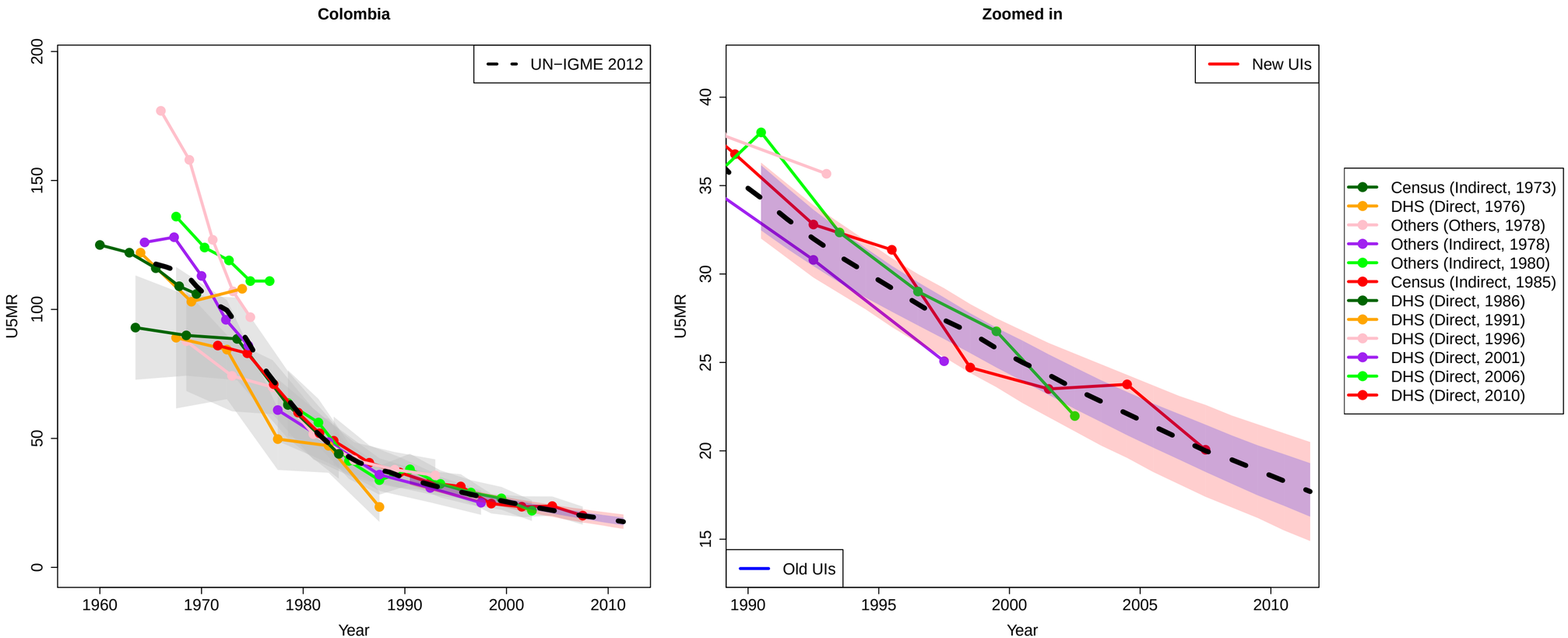
Colombia
UN−IGME 2012
U5MR
Year
Zoomed in
New UIs
Old UIs
U5MR
Year
Census (Indirect, 1973)
DHS (Direct, 1976)
Others (Others, 1978)
Others (Indirect, 1978)
Others (Indirect, 1980)
Census (Indirect, 1985)
DHS (Direct, 1986)
DHS (Direct, 1991)
DHS (Direct, 1996)
DHS (Direct, 2001)
DHS (Direct, 2006)
DHS (Direct, 2010)

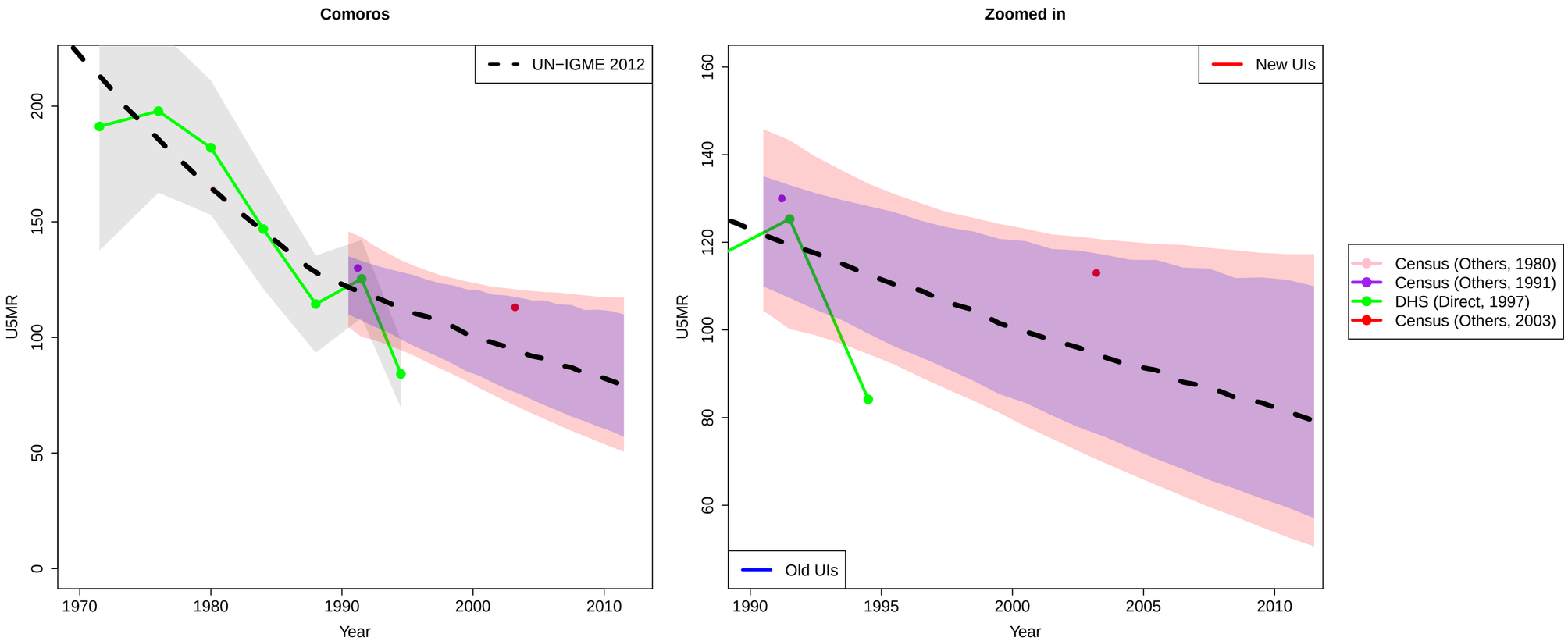
Comoros
UN−IGME 2012
U5MR
Year
0
50
100
150
200
1970
1980
1990
2000
2010
Zoomed in
New UIs
Old UIs
U5MR
Year
60
80
100
120
140
160
1990
1995
2000
2005
2010
Census (Others, 1980)
Census (Others, 1991)
DHS (Direct, 1997)
Census (Others, 2003)

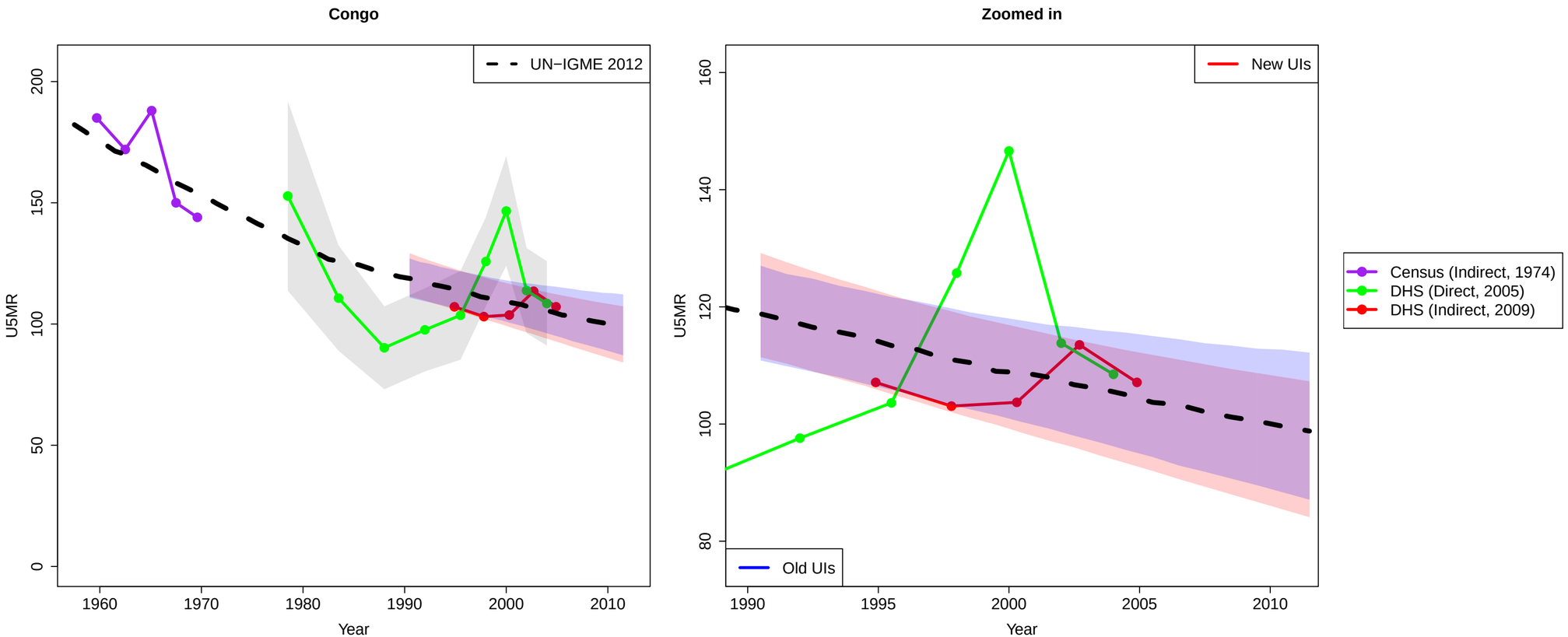
Congo
UN−IGME 2012
U5MR
Year
Zoomed in
New UIs
Old UIs
U5MR
Year
Census (Indirect, 1974)
DHS (Direct, 2005)
DHS (Indirect, 2009)

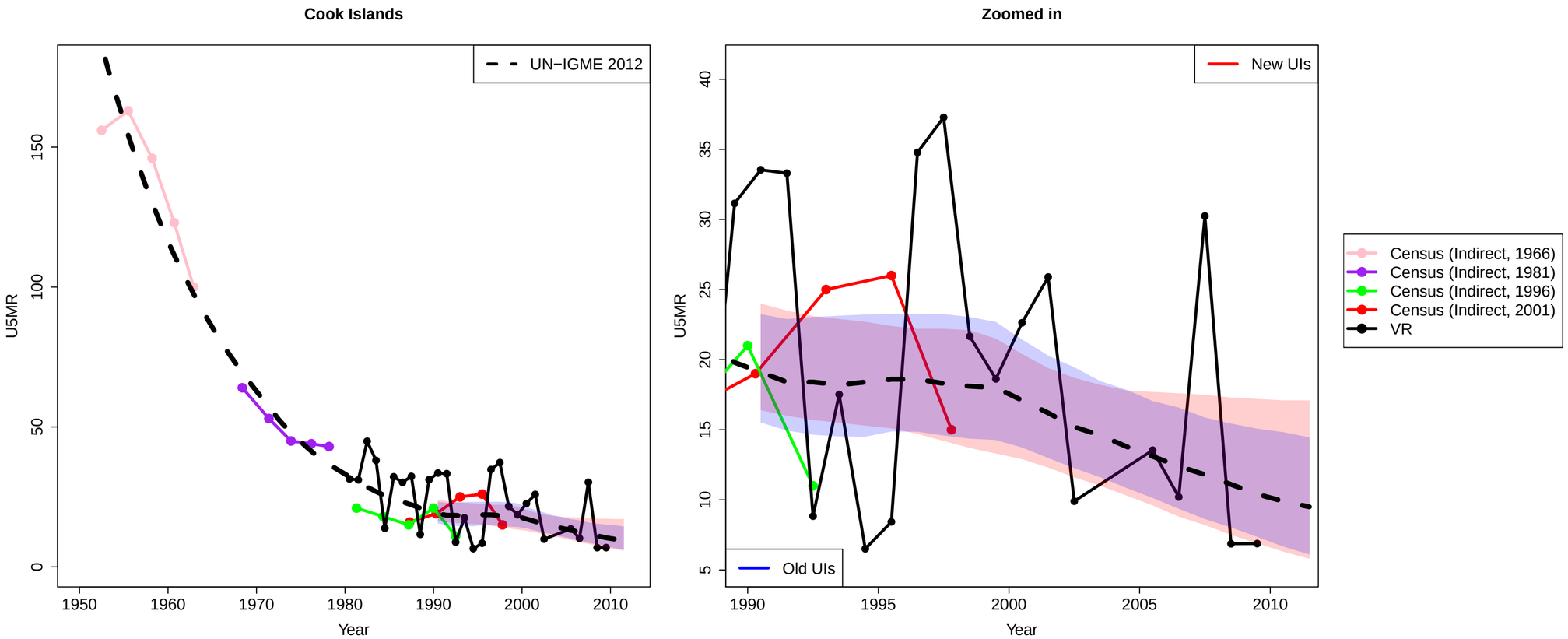
Cook Islands
UN−IGME 2012
U5MR
Year
Zoomed in
New UIs
Old UIs
U5MR
Year
Census (Indirect, 1966)
Census (Indirect, 1981)
Census (Indirect, 1996)
Census (Indirect, 2001)
VR

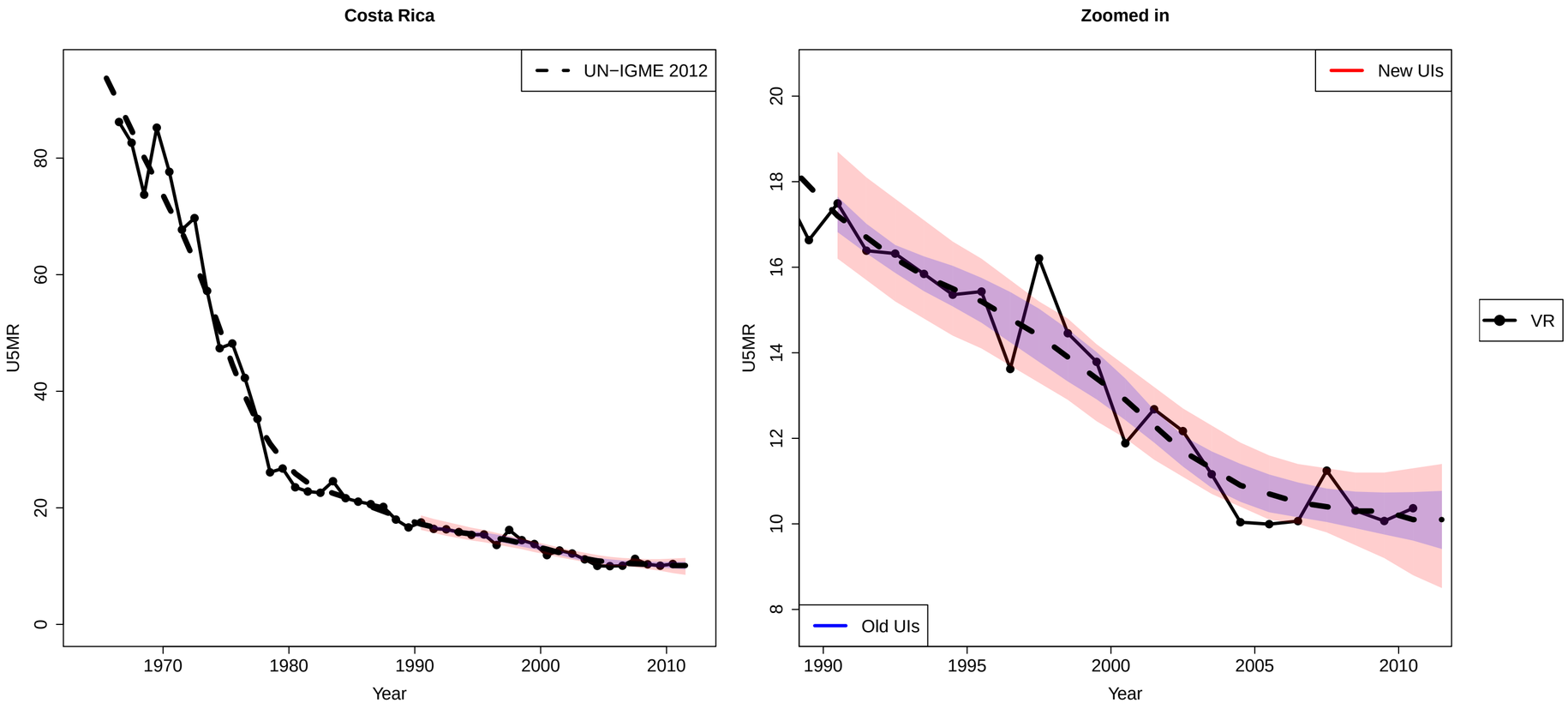
Costa Rica
UN−IGME 2012
U5MR
0
20
40
60
80
1970
1980
1990
2000
2010
Year
Zoomed in
New UIs
Old UIs
VR
U5MR
8
10
12
14
16
18
20
1990
1995
2000
2005
2010
Year

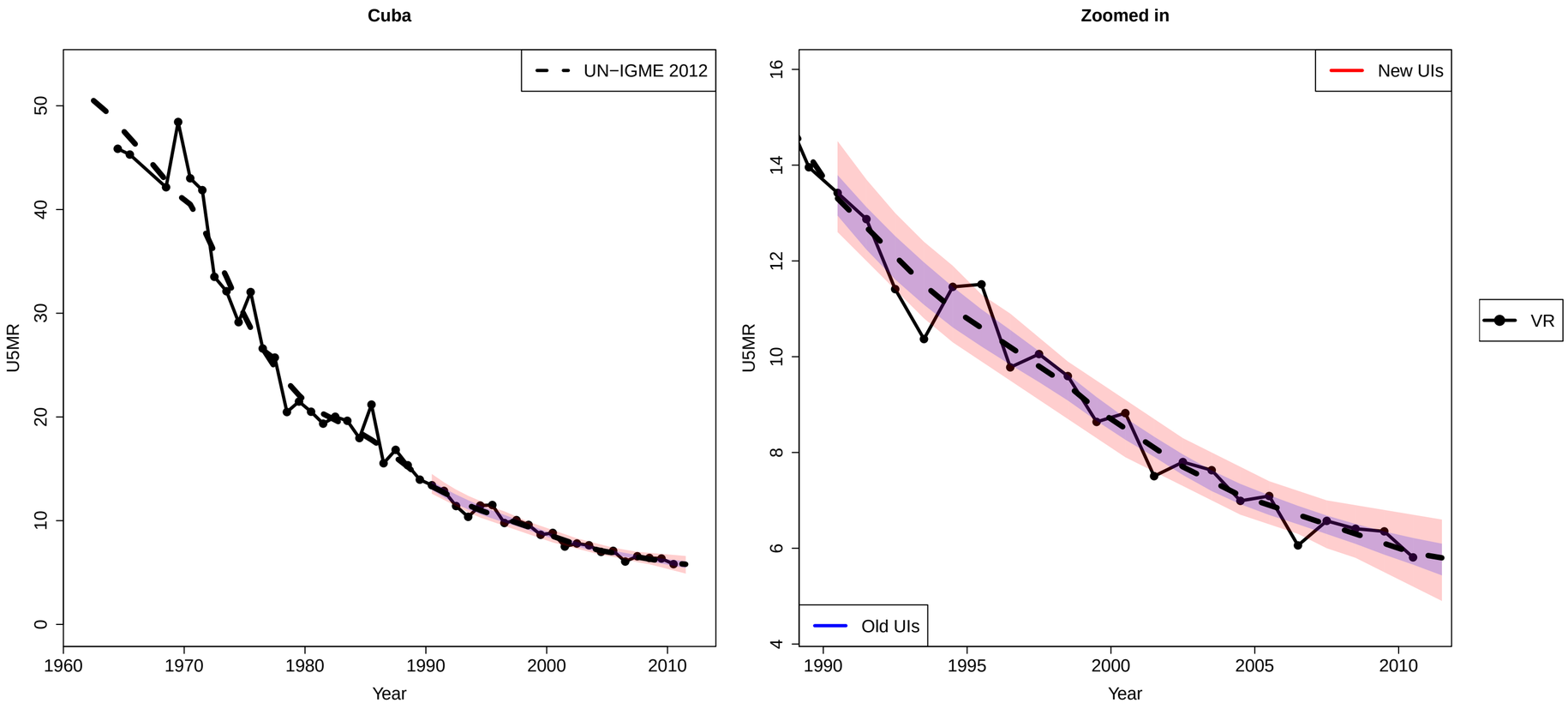
Cuba
UN−IGME 2012
U5MR
Year
Zoomed in
New UIs
Old UIs
VR
U5MR
Year

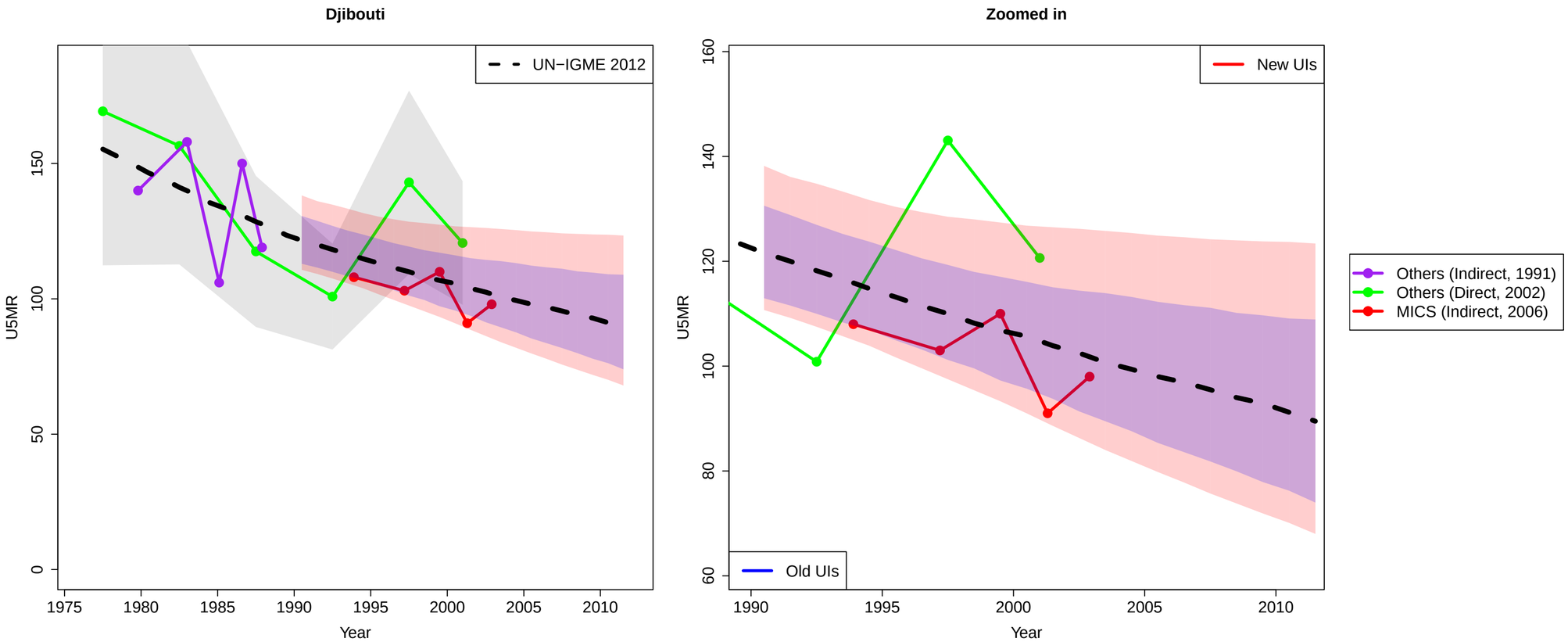
Djibouti
UN−IGME 2012
U5MR
Year
Zoomed in
New UIs
Old UIs
U5MR
Year
Others (Indirect, 1991)
Others (Direct, 2002)
MICS (Indirect, 2006)

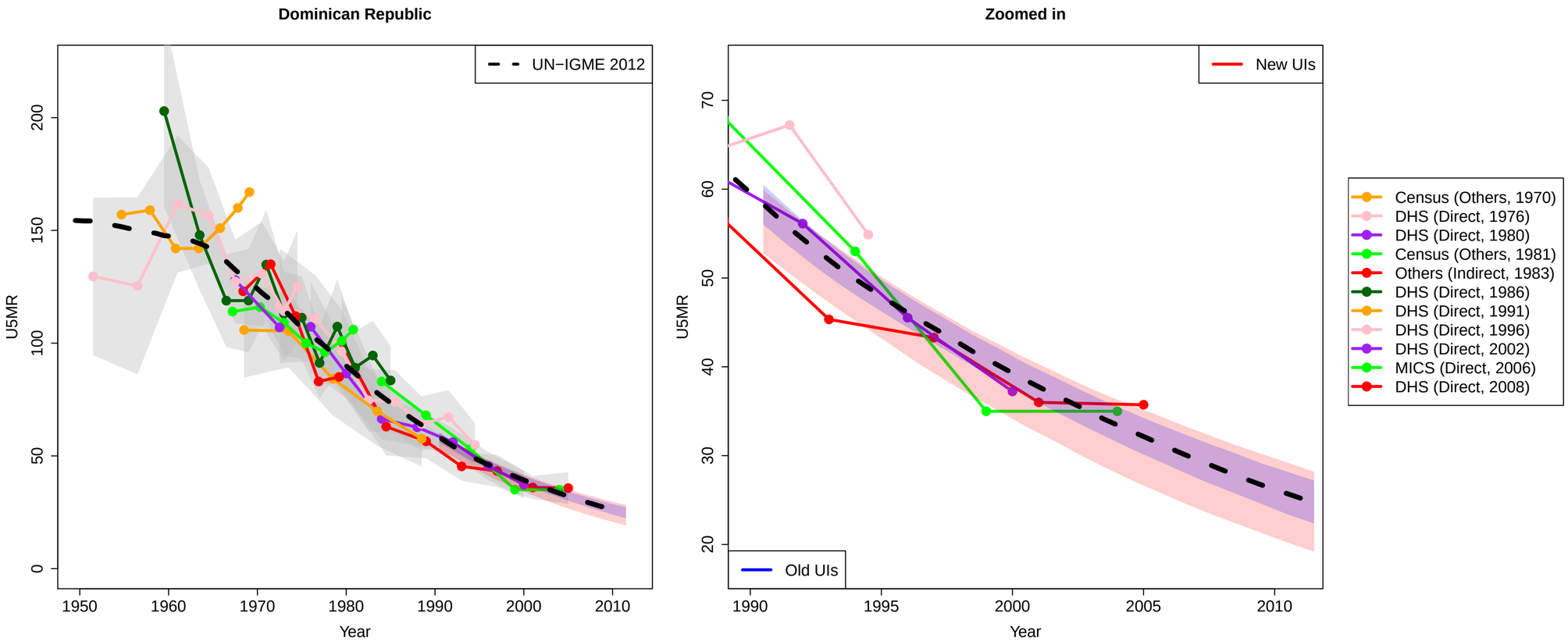
Dominican Republic
UN−IGME 2012
U5MR
Year
Zoomed in
New UIs
Old UIs
U5MR
Year
Census (Others, 1970)
DHS (Direct, 1976)
DHS (Direct, 1980)
Census (Others, 1981)
Others (Indirect, 1983)
DHS (Direct, 1986)
DHS (Direct, 1991)
DHS (Direct, 1996)
DHS (Direct, 2002)
MICS (Direct, 2006)
DHS (Direct, 2008)

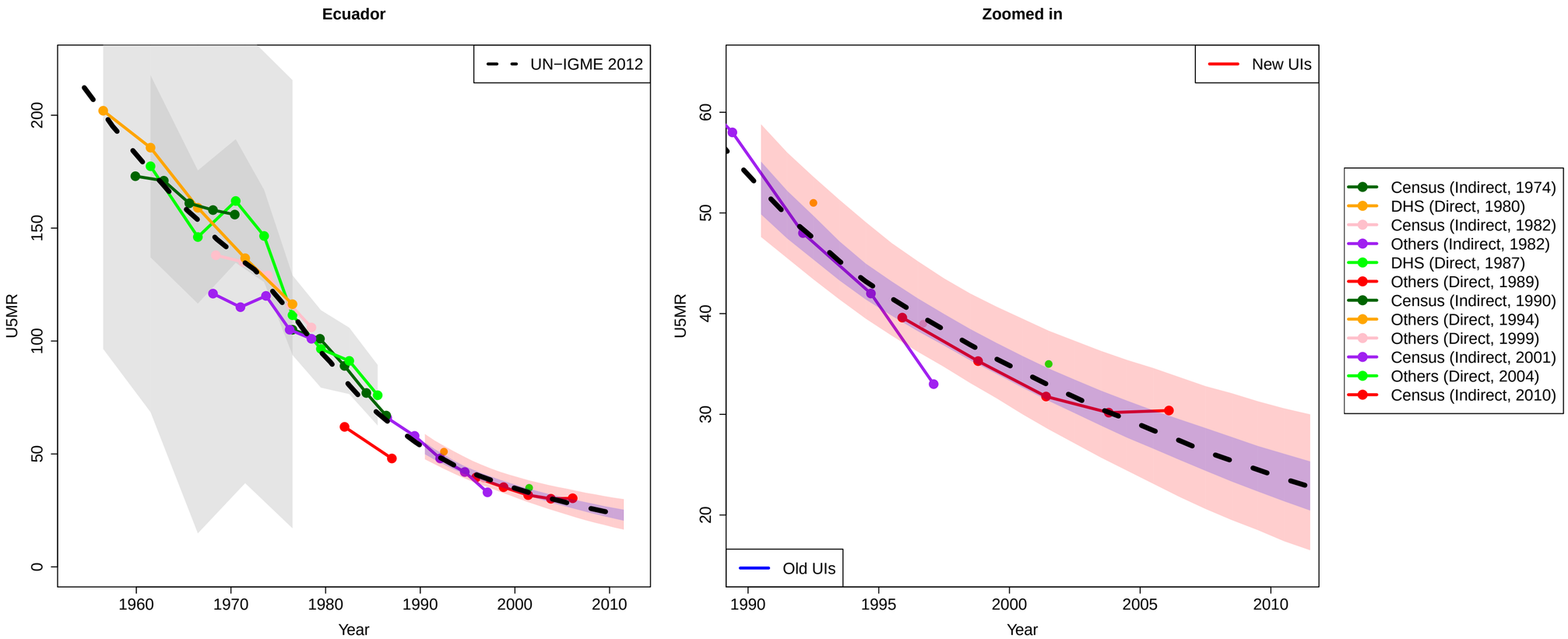
Ecuador
UN−IGME 2012
U5MR
Year
Zoomed in
New UIs
Old UIs
U5MR
Year
Census (Indirect, 1974)
DHS (Direct, 1980)
Census (Indirect, 1982)
Others (Indirect, 1982)
DHS (Direct, 1987)
Others (Direct, 1989)
Census (Indirect, 1990)
Others (Direct, 1994)
Others (Direct, 1999)
Census (Indirect, 2001)
Others (Direct, 2004)
Census (Indirect, 2010)

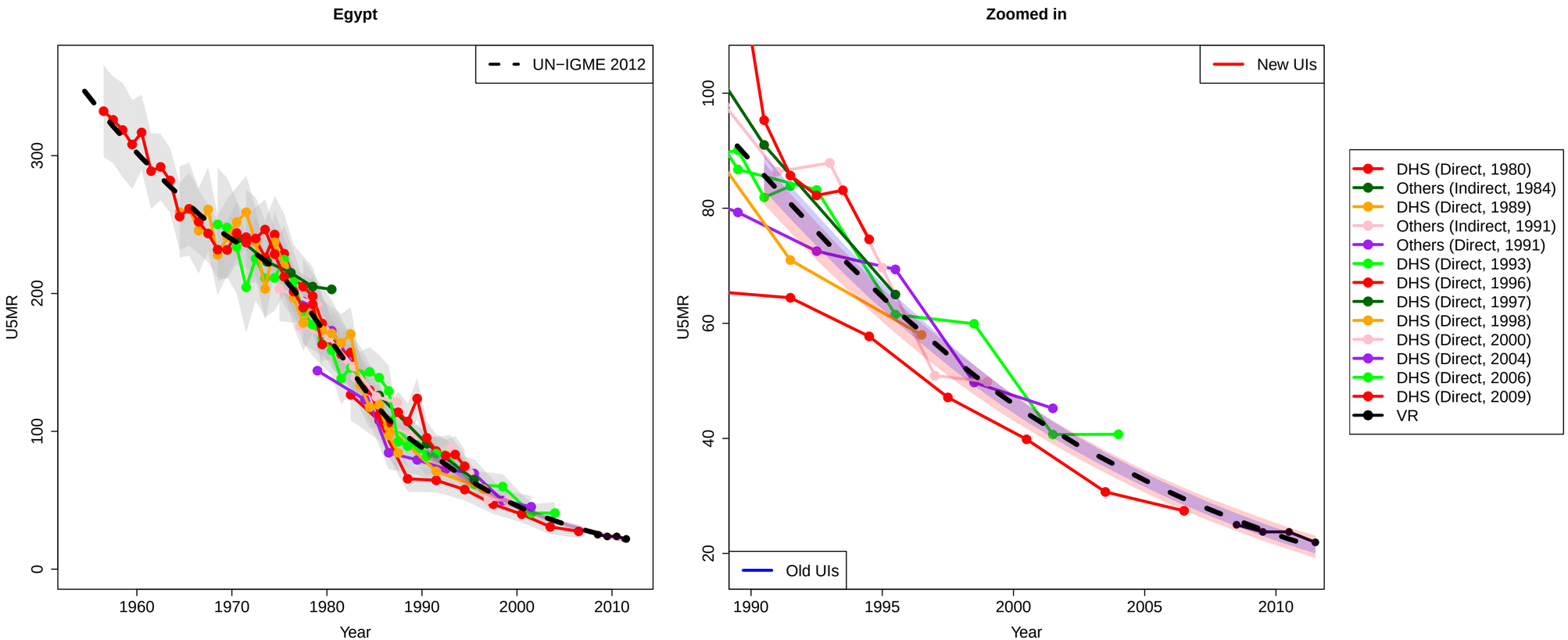
Egypt
UN−IGME 2012
U5MR
Year
Zoomed in
New UIs
Old UIs
U5MR
Year
DHS (Direct, 1980)
Others (Indirect, 1984)
DHS (Direct, 1989)
Others (Indirect, 1991)
Others (Direct, 1991)
DHS (Direct, 1993)
DHS (Direct, 1996)
DHS (Direct, 1997)
DHS (Direct, 1998)
DHS (Direct, 2000)
DHS (Direct, 2004)
DHS (Direct, 2006)
DHS (Direct, 2009)
VR

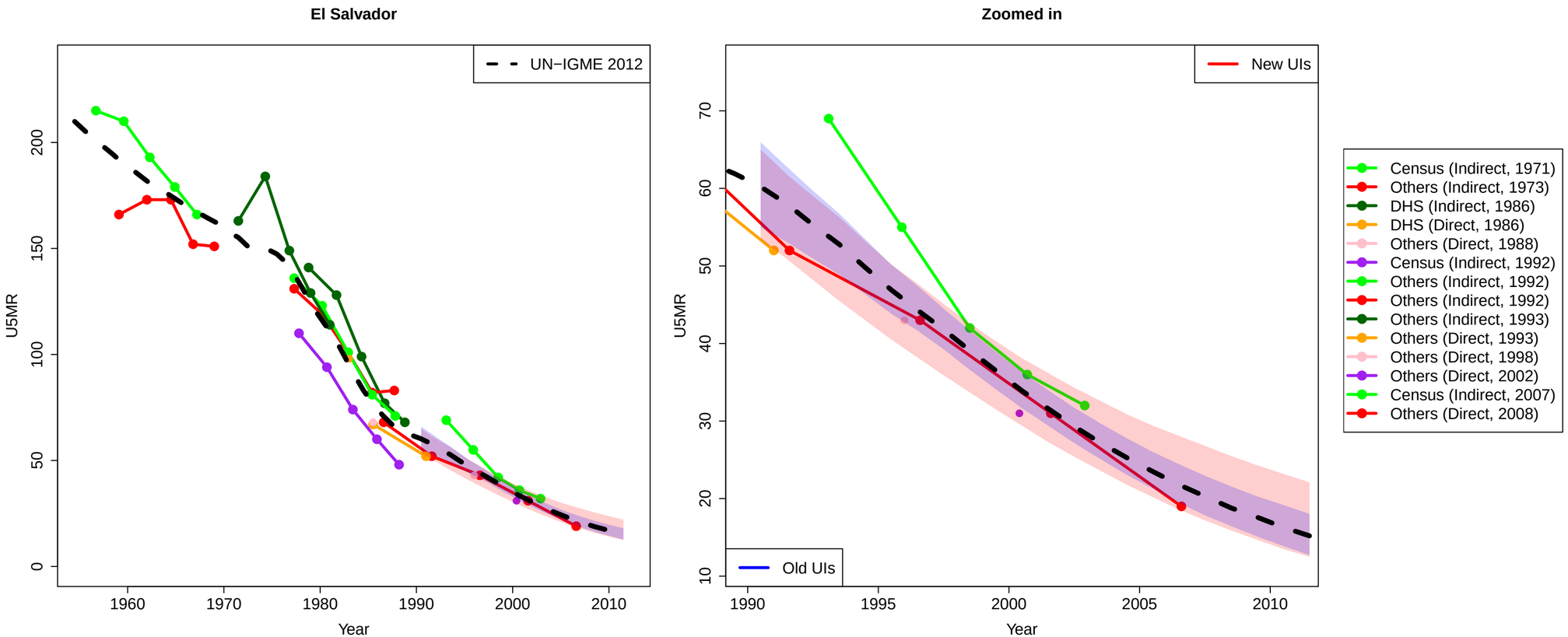
El Salvador
UN−IGME 2012
U5MR
Year
Zoomed in
New UIs
Old UIs
U5MR
Year
Census (Indirect, 1971)
Others (Indirect, 1973)
DHS (Indirect, 1986)
DHS (Direct, 1986)
Others (Direct, 1988)
Census (Indirect, 1992)
Others (Indirect, 1992)
Others (Indirect, 1992)
Others (Indirect, 1993)
Others (Direct, 1993)
Others (Direct, 1998)
Others (Direct, 2002)
Census (Indirect, 2007)
Others (Direct, 2008)

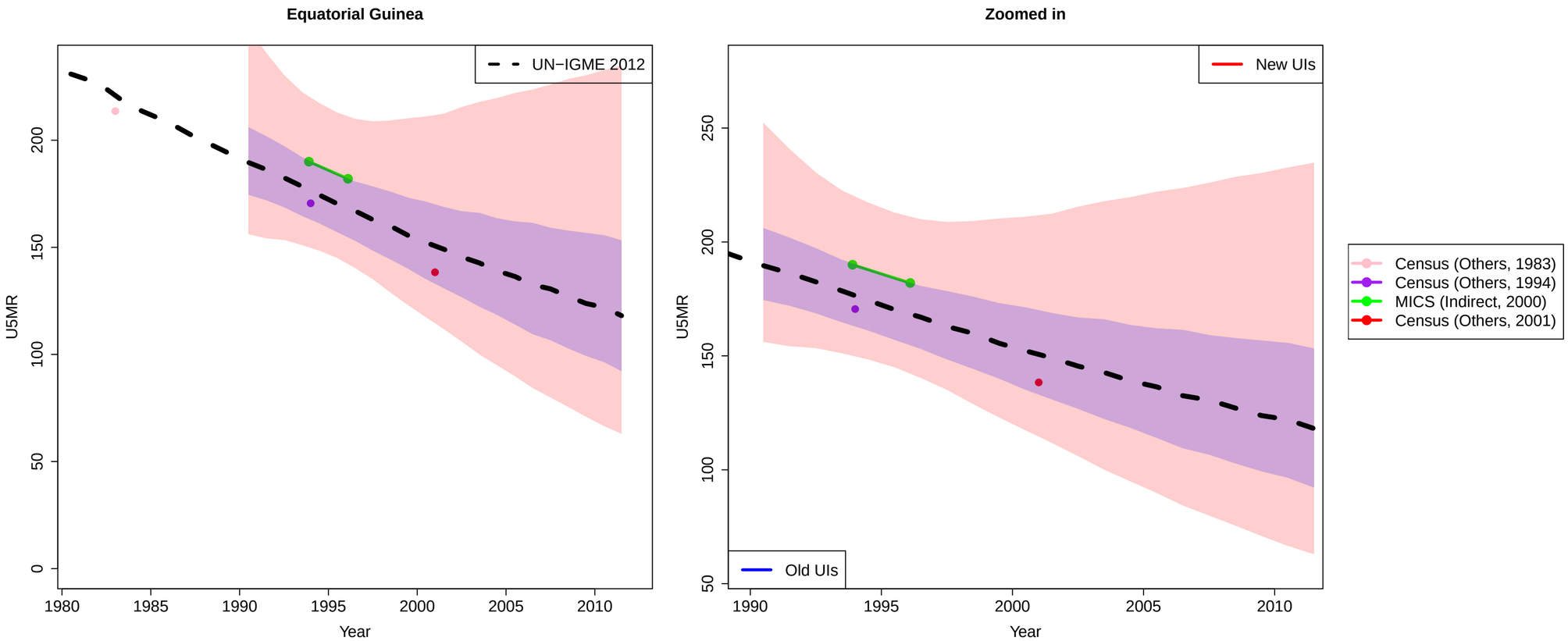
Equatorial Guinea
UN−IGME 2012
U5MR
0
50
100
150
200
1980
1985
1990
1995
2000
2005
2010
Year
Zoomed in
New UIs
Old UIs
U5MR
50
100
150
200
250
1990
1995
2000
2005
2010
Year
Census (Others, 1983)
Census (Others, 1994)
MICS (Indirect, 2000)
Census (Others, 2001)

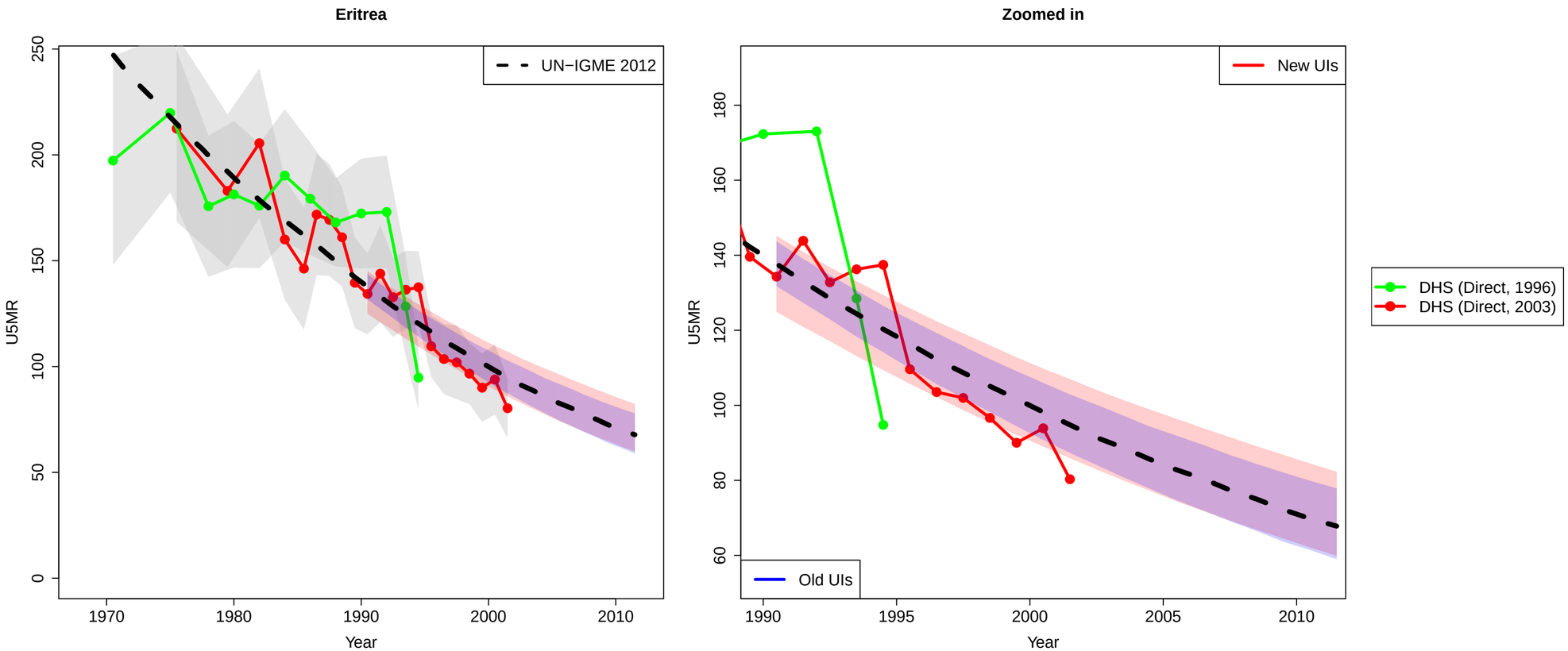
Eritrea
Zoomed in
UN−IGME 2012
New UIs
Old UIs
DHS (Direct, 1996)
DHS (Direct, 2003)
U5MR
Year
0
50
100
150
200
250
60
80
100
120
140
160
180
1970
1980
1990
2000
2010
1990
1995
2000
2005
2010

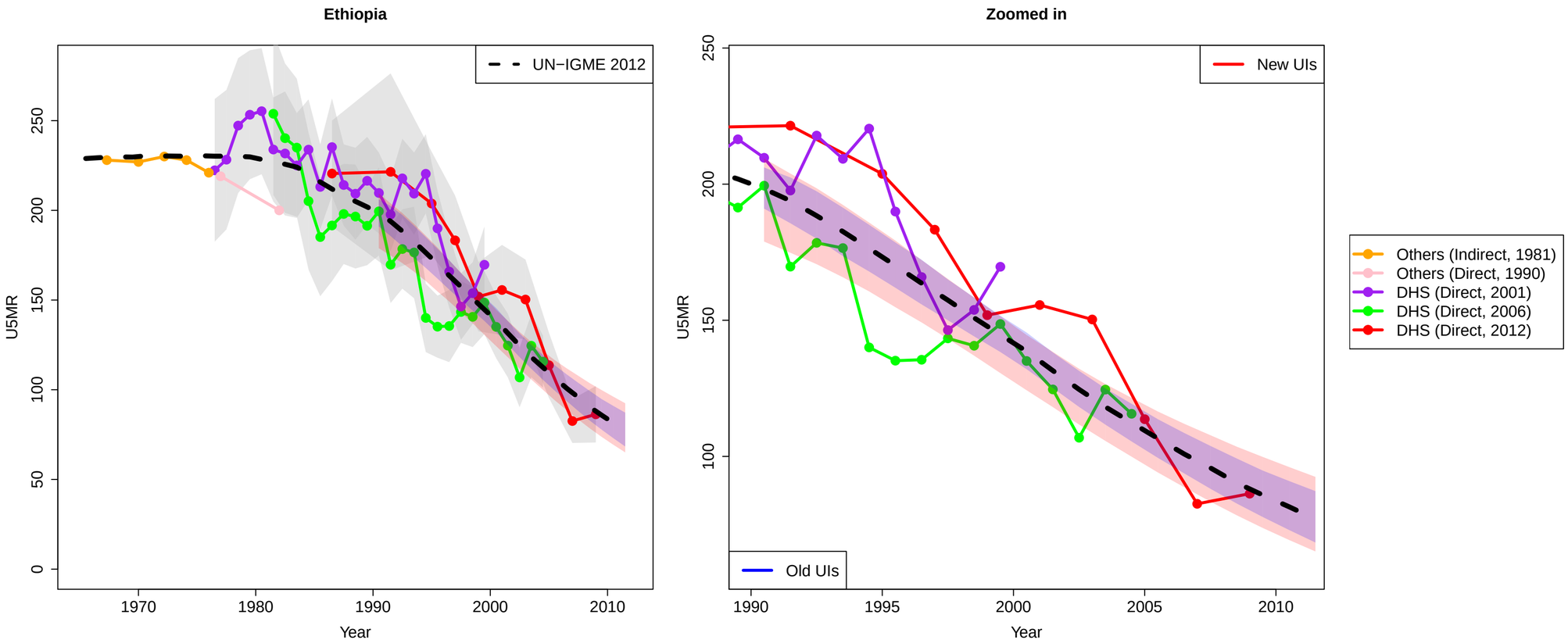
Ethiopia
UN−IGME 2012
U5MR
Year
Zoomed in
New UIs
Old UIs
U5MR
Year
Others (Indirect, 1981)
Others (Direct, 1990)
DHS (Direct, 2001)
DHS (Direct, 2006)
DHS (Direct, 2012)

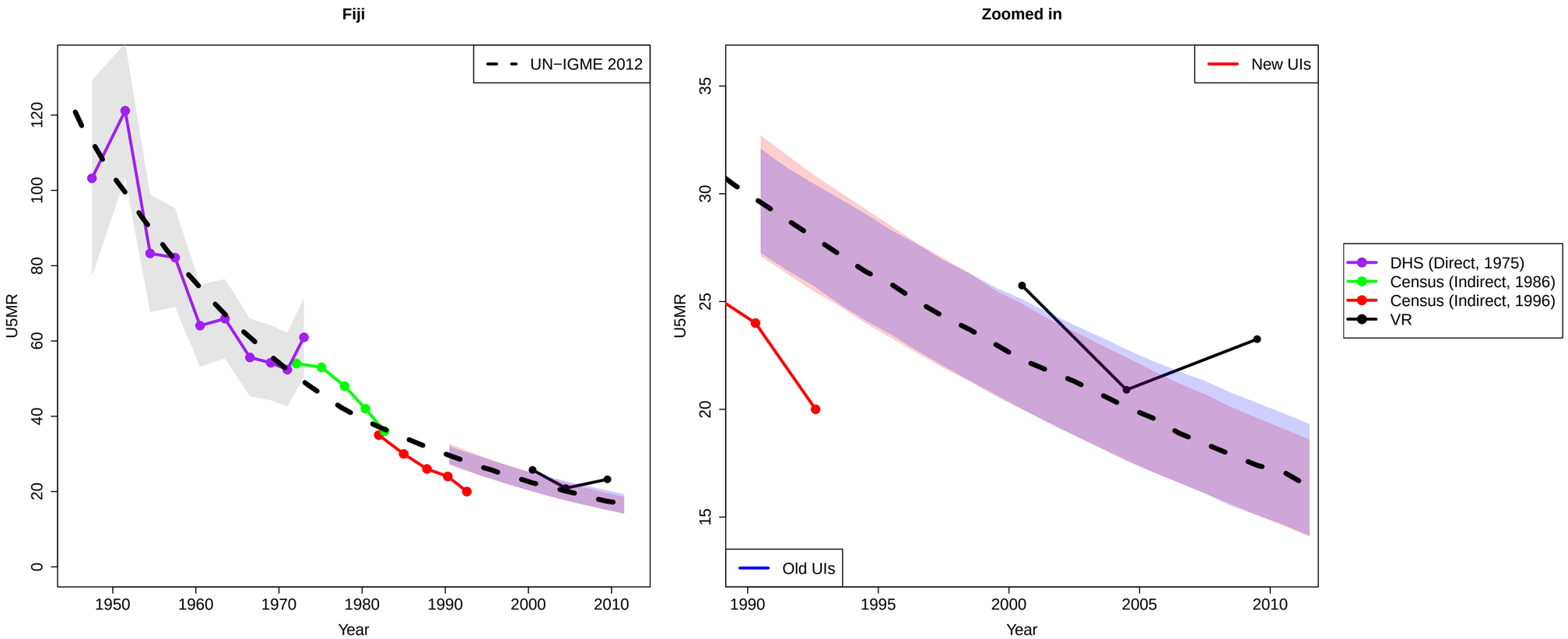
Fiji
Zoomed in
UN−IGME 2012
New UIs
Old UIs
U5MR
Year
0
20
40
60
80
100
120
15
20
25
30
35
1950
1960
1970
1980
1990
2000
2010
1990
1995
2000
2005
2010
DHS (Direct, 1975)
Census (Indirect, 1986)
Census (Indirect, 1996)
VR

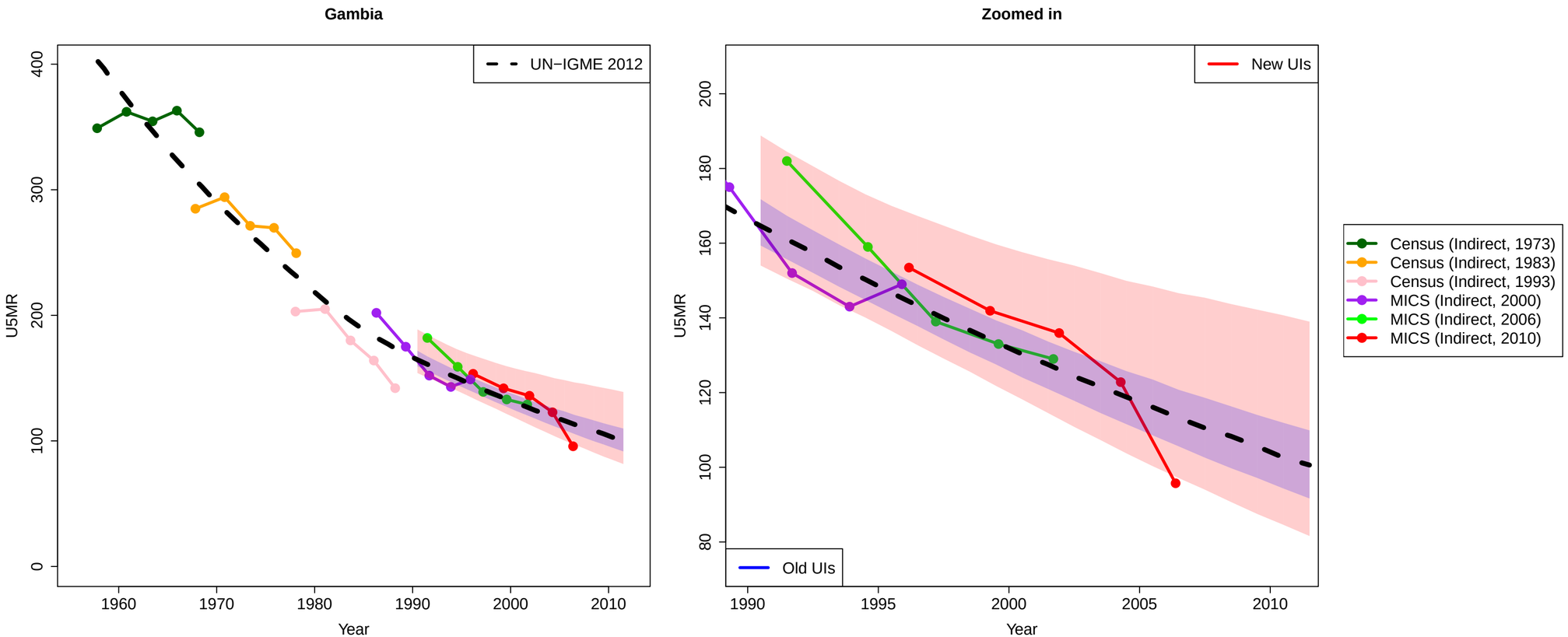
Gambia
UN−IGME 2012
U5MR
Year
Zoomed in
New UIs
Old UIs
U5MR
Year
Census (Indirect, 1973)
Census (Indirect, 1983)
Census (Indirect, 1993)
MICS (Indirect, 2000)
MICS (Indirect, 2006)
MICS (Indirect, 2010)

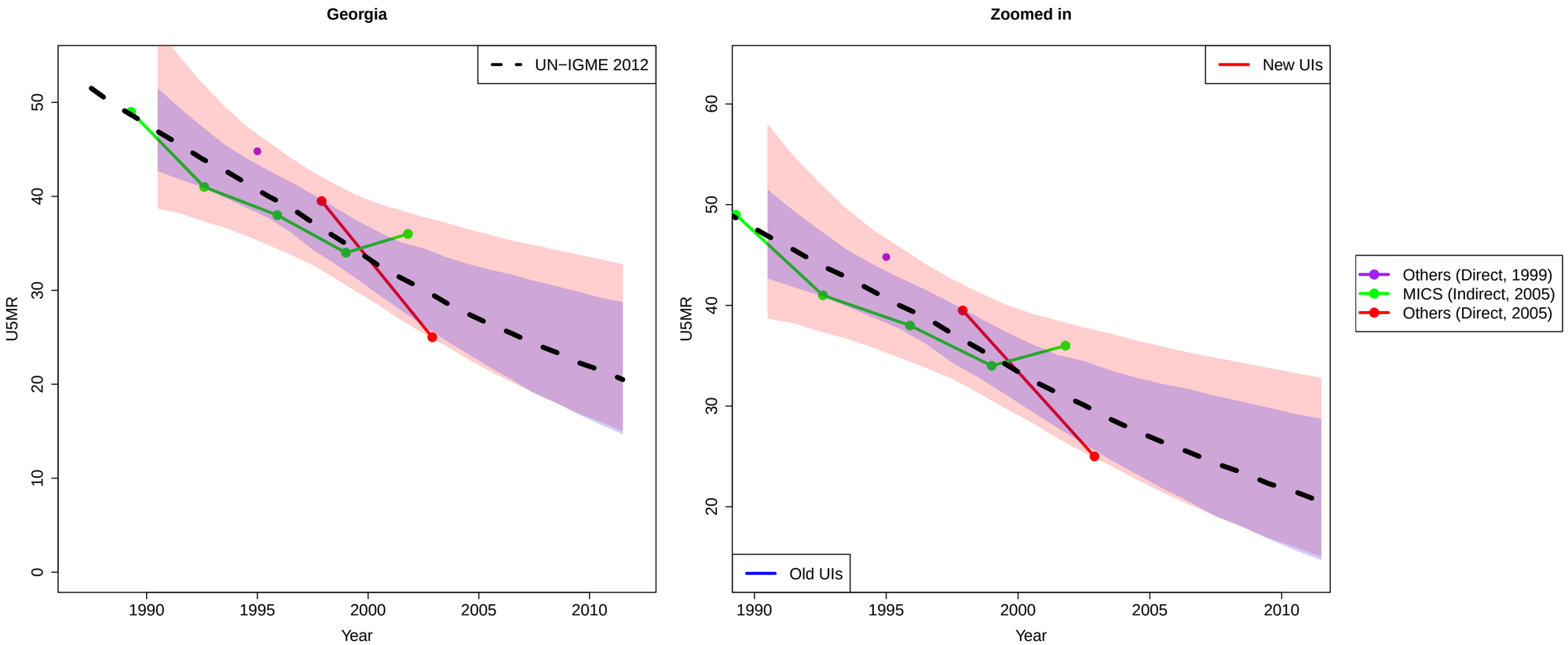
Georgia
UN−IGME 2012
U5MR
Year
Zoomed in
New UIs
Old UIs
U5MR
Year
Others (Direct, 1999)
MICS (Indirect, 2005)
Others (Direct, 2005)

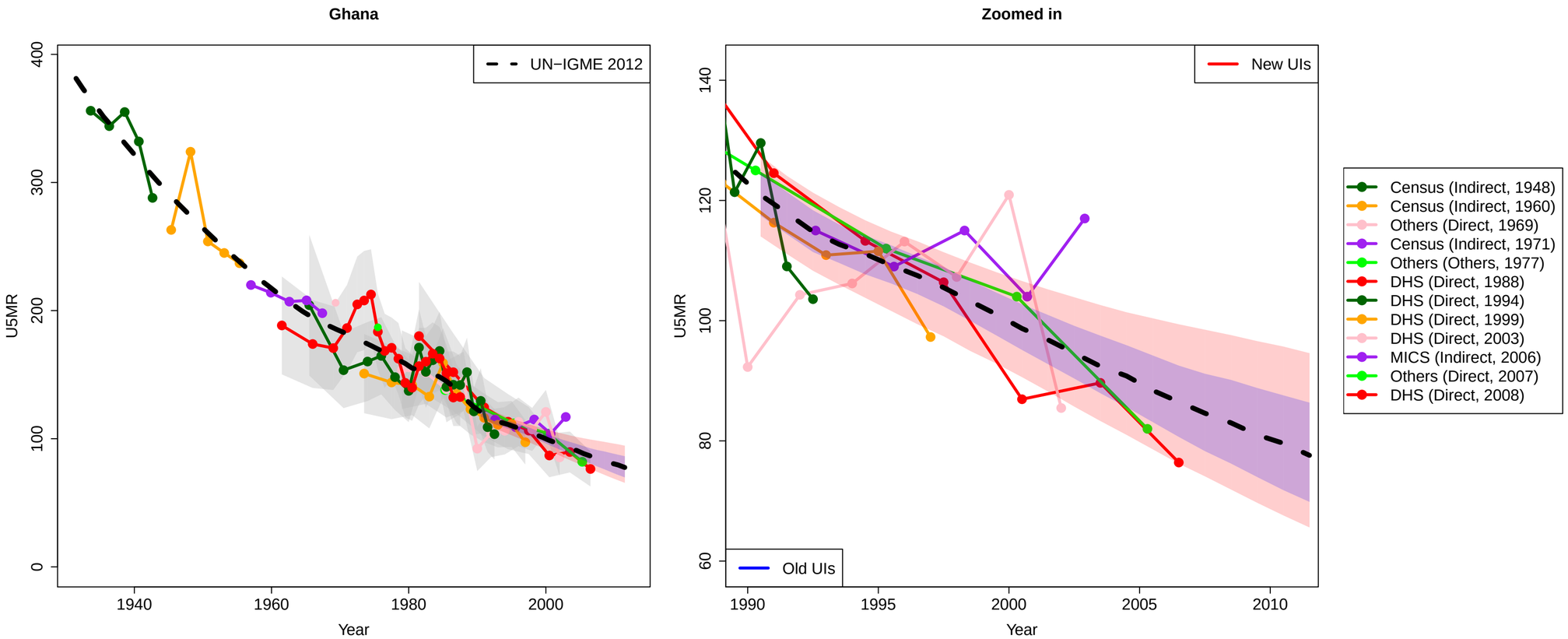
Ghana
Zoomed in
UN−IGME 2012
New UIs
Old UIs
U5MR
Year
0
100
200
300
400
60
80
100
120
140
1940
1960
1980
2000
1990
1995
2000
2005
2010
Census (Indirect, 1948)
Census (Indirect, 1960)
Others (Direct, 1969)
Census (Indirect, 1971)
Others (Others, 1977)
DHS (Direct, 1988)
DHS (Direct, 1994)
DHS (Direct, 1999)
DHS (Direct, 2003)
MICS (Indirect, 2006)
Others (Direct, 2007)
DHS (Direct, 2008)

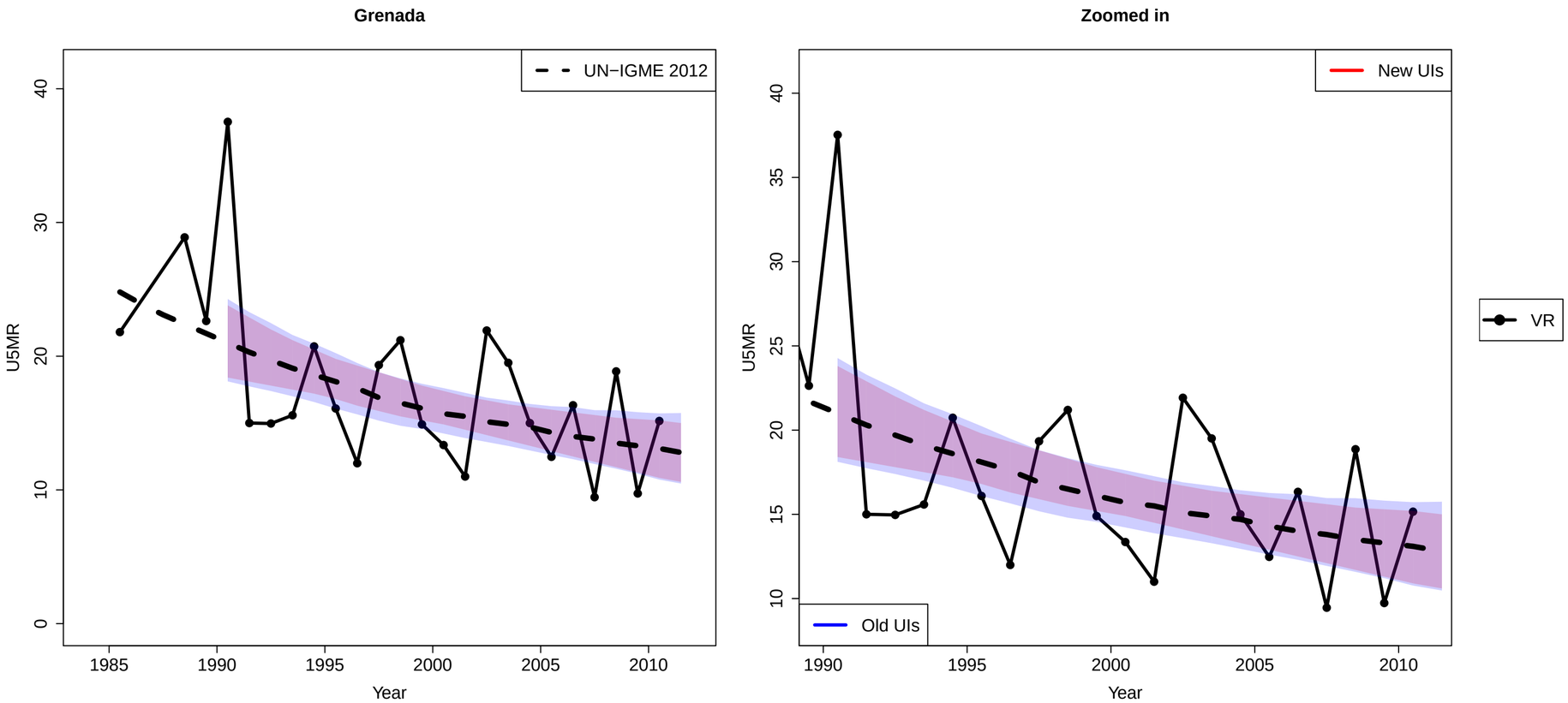
Grenada
UN−IGME 2012
U5MR
Year
Zoomed in
New UIs
Old UIs
VR
U5MR
Year

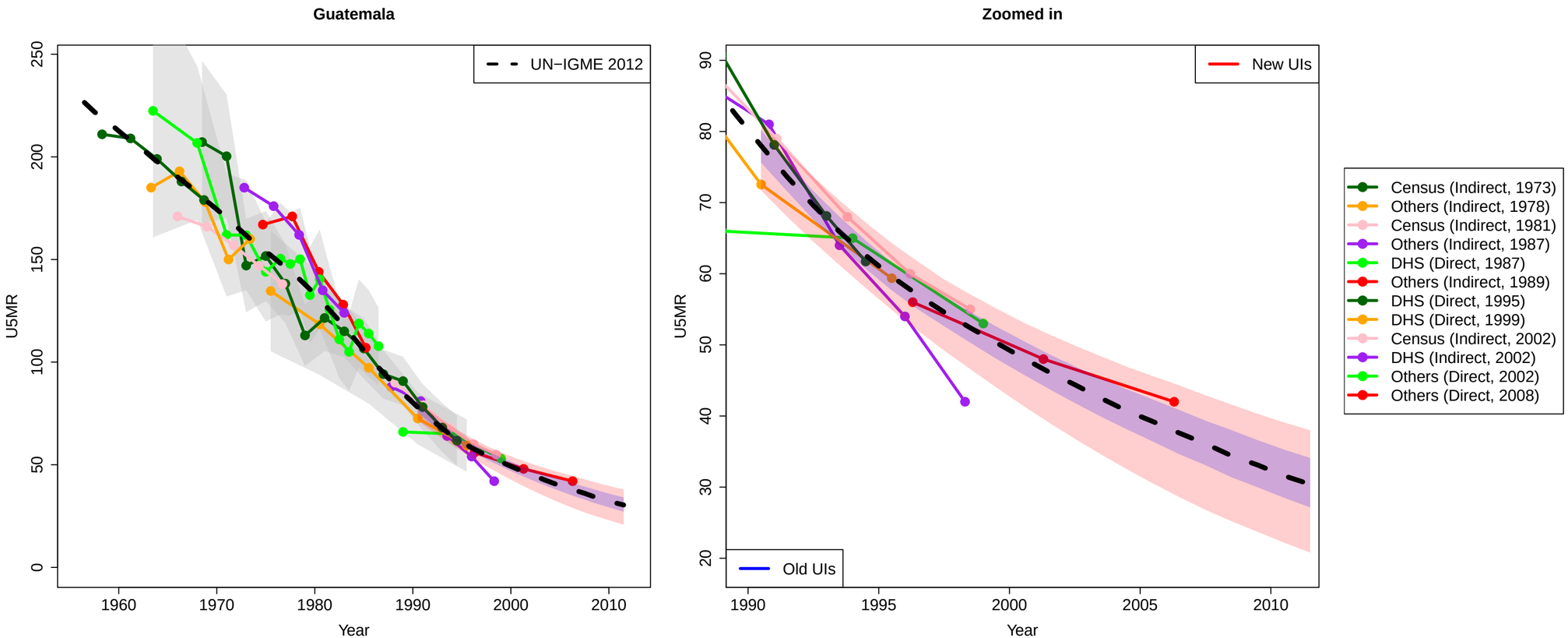
Guatemala
UN−IGME 2012
U5MR
Year
Zoomed in
New UIs
Old UIs
U5MR
Year
Census (Indirect, 1973)
Others (Indirect, 1978)
Census (Indirect, 1981)
Others (Indirect, 1987)
DHS (Direct, 1987)
Others (Indirect, 1989)
DHS (Direct, 1995)
DHS (Direct, 1999)
Census (Indirect, 2002)
DHS (Indirect, 2002)
Others (Direct, 2002)
Others (Direct, 2008)

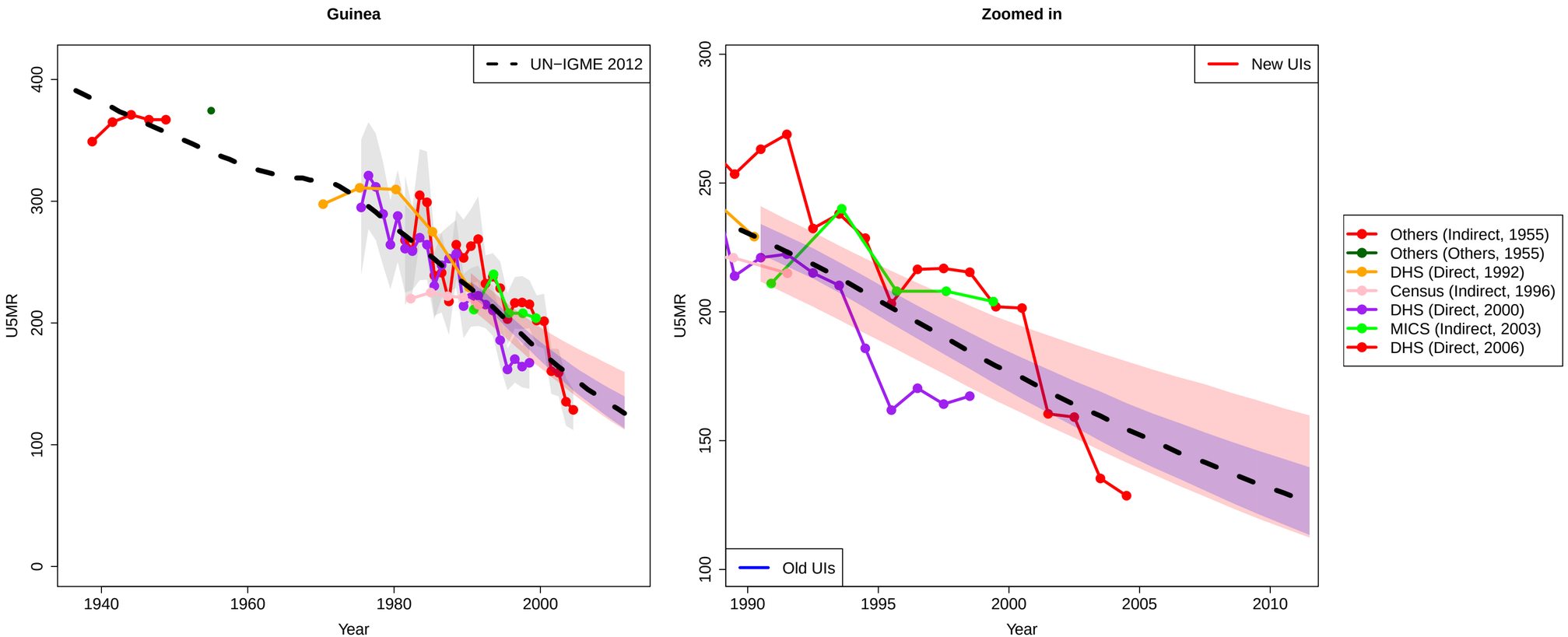
Guinea
UN−IGME 2012
U5MR
Year
Zoomed in
New UIs
Old UIs
U5MR
Year
Others (Indirect, 1955)
Others (Others, 1955)
DHS (Direct, 1992)
Census (Indirect, 1996)
DHS (Direct, 2000)
MICS (Indirect, 2003)
DHS (Direct, 2006)

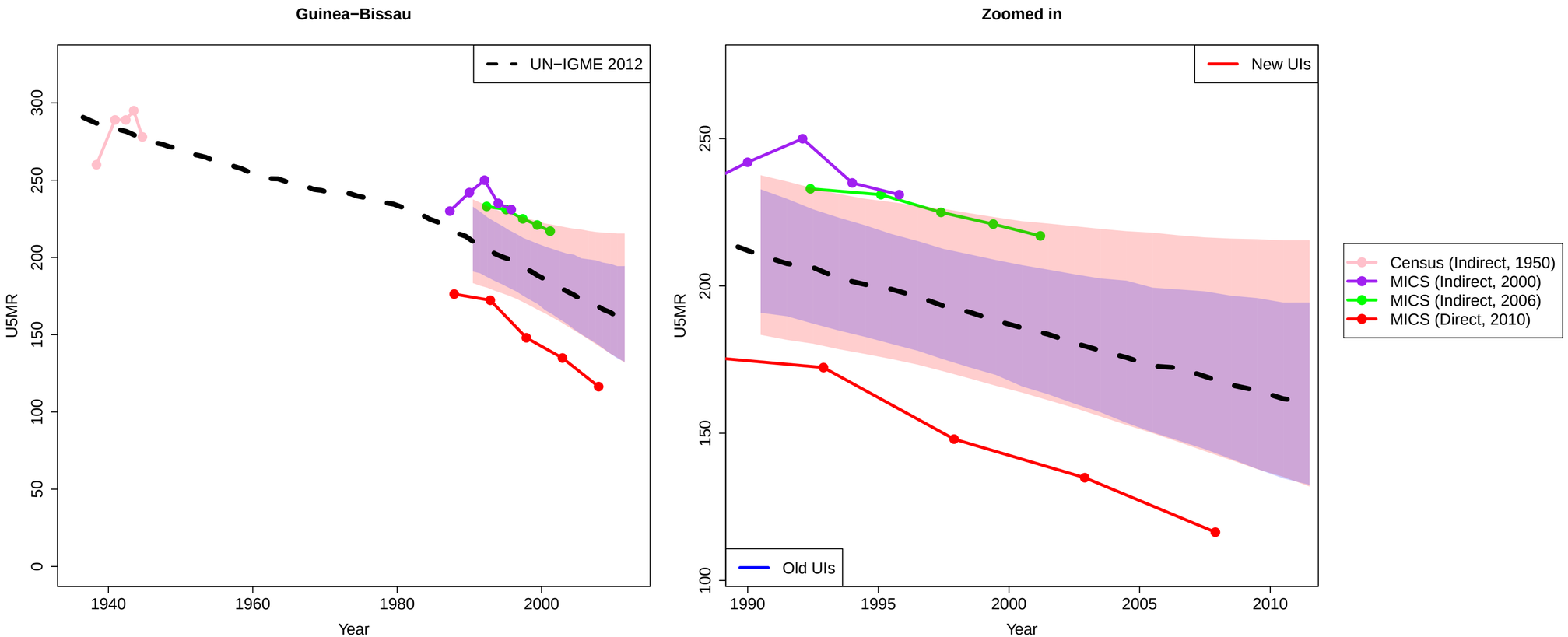
Guinea−Bissau
UN−IGME 2012
U5MR
Year
0
50
100
150
200
250
300
1940
1960
1980
2000
Zoomed in
New UIs
Old UIs
U5MR
Year
100
150
200
250
1990
1995
2000
2005
2010
Census (Indirect, 1950)
MICS (Indirect, 2000)
MICS (Indirect, 2006)
MICS (Direct, 2010)

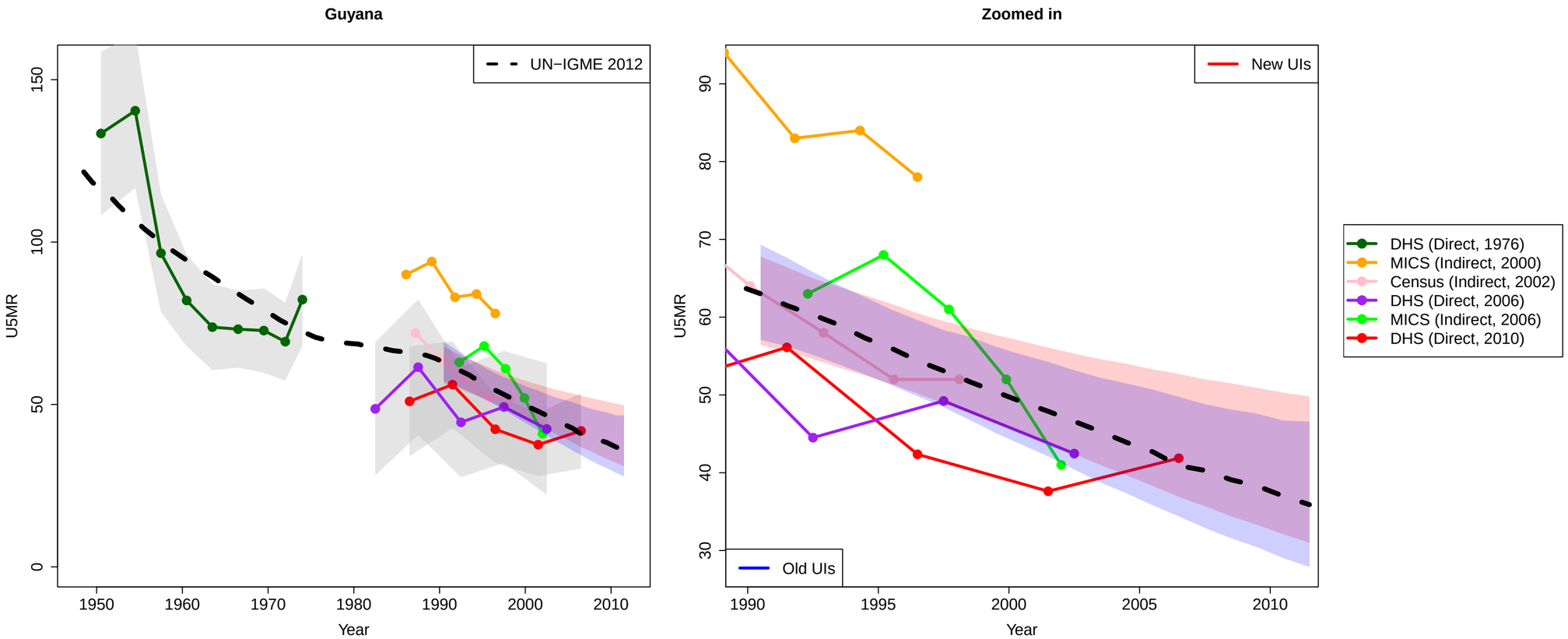
Guyana
Zoomed in
UN−IGME 2012
New UIs
Old UIs
U5MR
Year
DHS (Direct, 1976)
MICS (Indirect, 2000)
Census (Indirect, 2002)
DHS (Direct, 2006)
MICS (Indirect, 2006)
DHS (Direct, 2010)

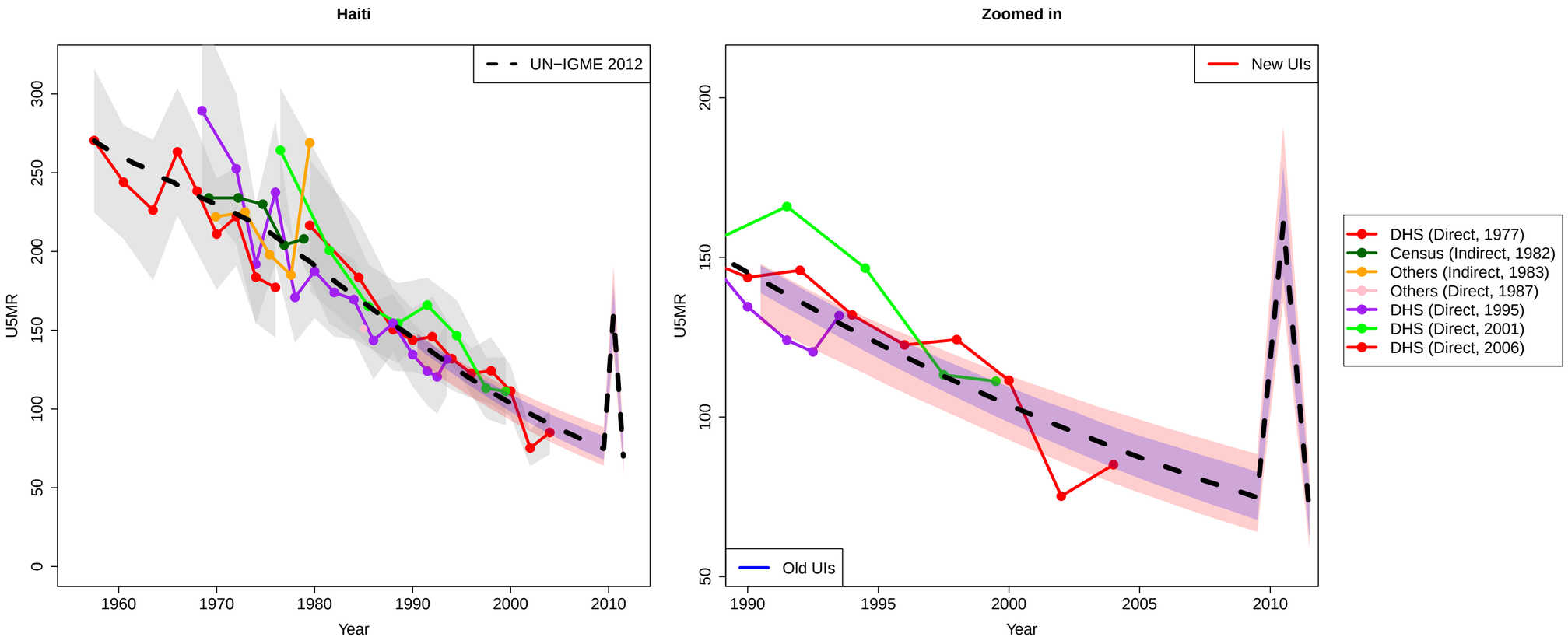
Haiti
UN−IGME 2012
U5MR
Year
Zoomed in
New UIs
Old UIs
U5MR
Year
DHS (Direct, 1977)
Census (Indirect, 1982)
Others (Indirect, 1983)
Others (Direct, 1987)
DHS (Direct, 1995)
DHS (Direct, 2001)
DHS (Direct, 2006)

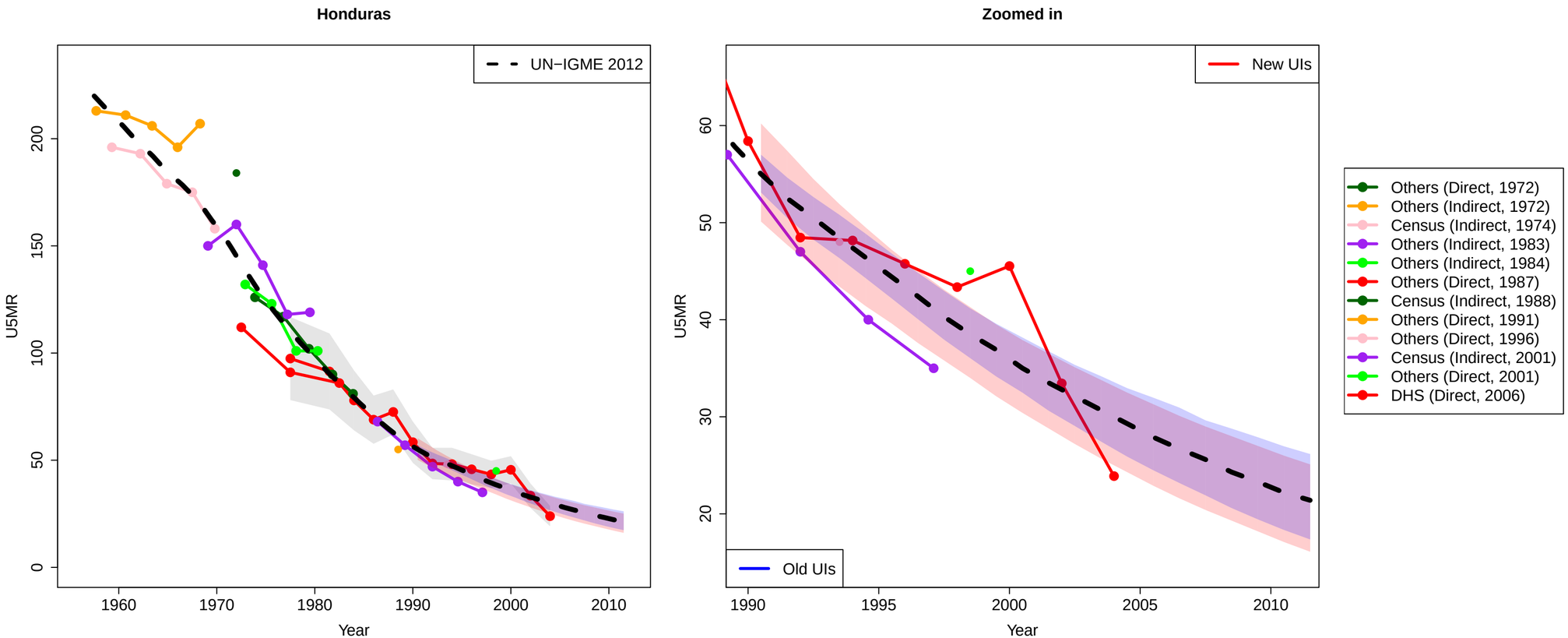
Honduras
UN−IGME 2012
U5MR
Year
Zoomed in
New UIs
Old UIs
U5MR
Year
Others (Direct, 1972)
Others (Indirect, 1972)
Census (Indirect, 1974)
Others (Indirect, 1983)
Others (Indirect, 1984)
Others (Direct, 1987)
Census (Indirect, 1988)
Others (Direct, 1991)
Others (Direct, 1996)
Census (Indirect, 2001)
Others (Direct, 2001)
DHS (Direct, 2006)

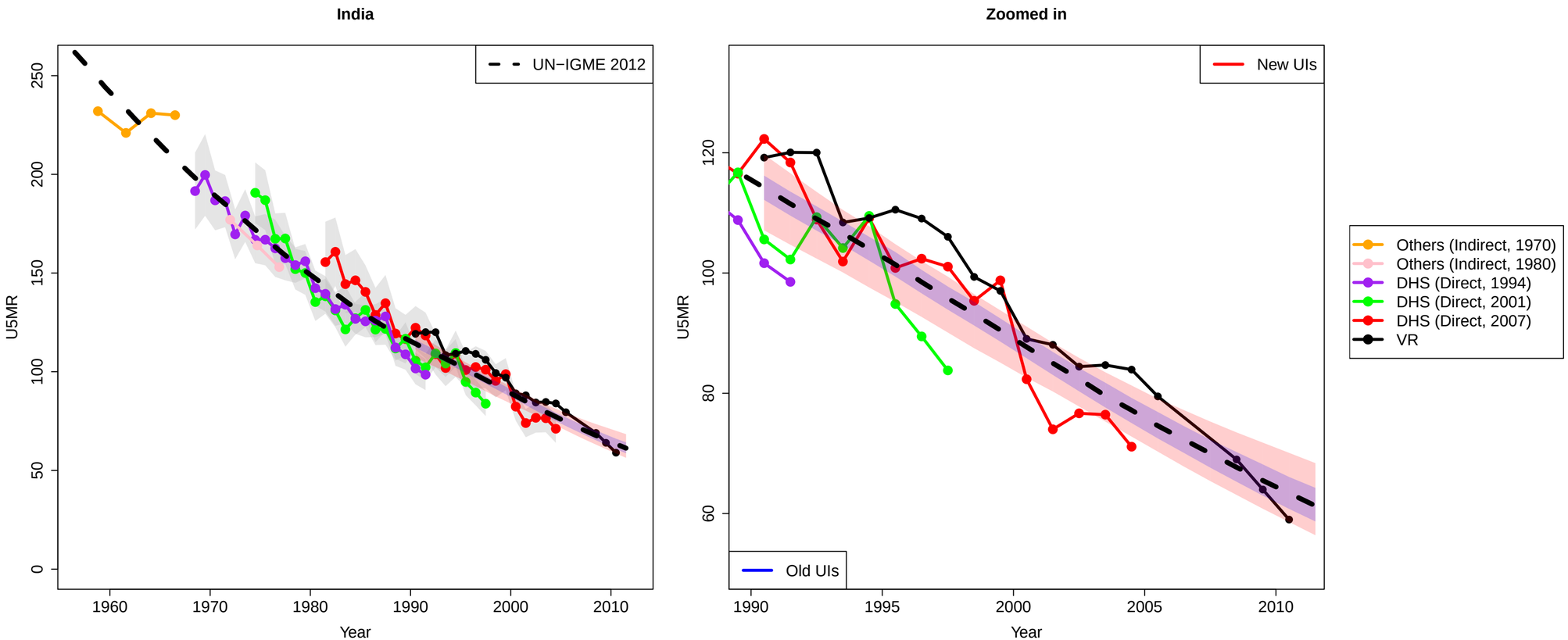
India
Zoomed in
UN−IGME 2012
New UIs
Old UIs
U5MR
Year
0
50
100
150
200
250
60
80
100
120
1960
1970
1980
1990
2000
2010
1990
1995
2000
2005
2010
Others (Indirect, 1970)
Others (Indirect, 1980)
DHS (Direct, 1994)
DHS (Direct, 2001)
DHS (Direct, 2007)
VR

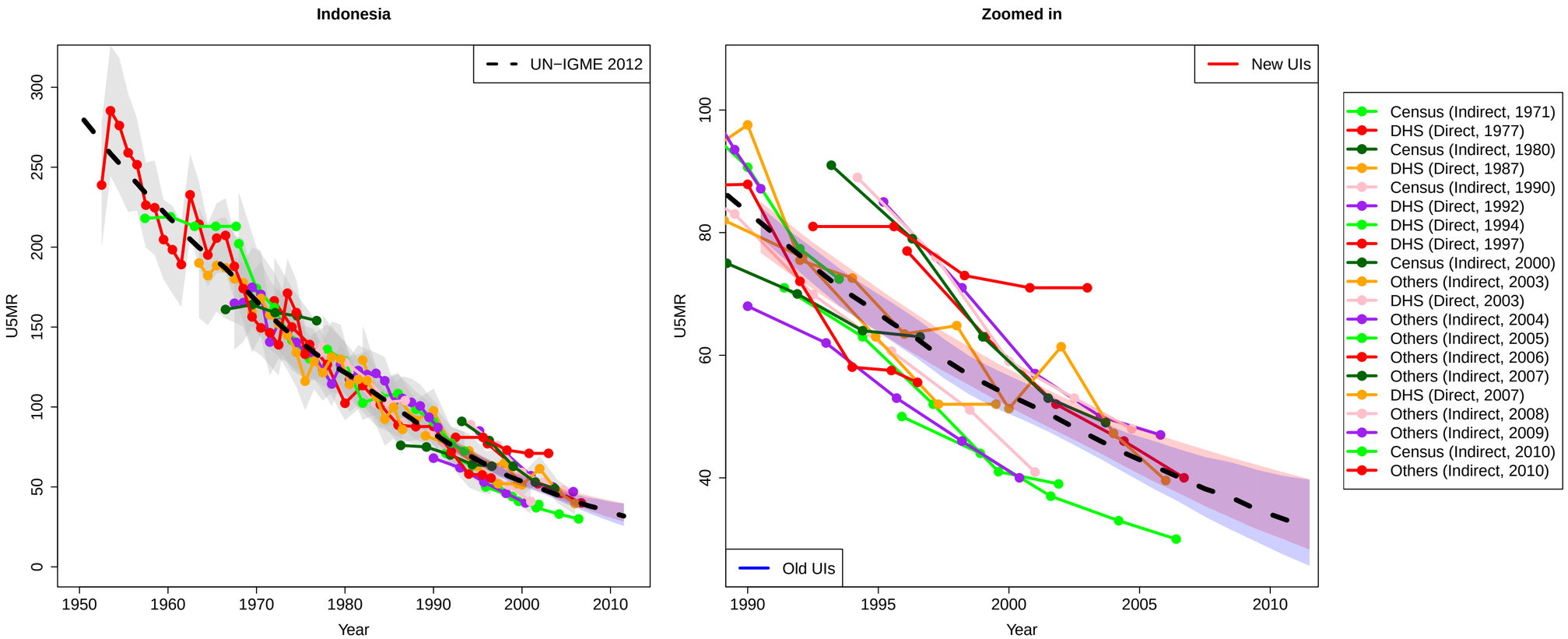
Indonesia
UN−IGME 2012
U5MR
Year
Zoomed in
New UIs
Old UIs
U5MR
Year
Census (Indirect, 1971)
DHS (Direct, 1977)
Census (Indirect, 1980)
DHS (Direct, 1987)
Census (Indirect, 1990)
DHS (Direct, 1992)
DHS (Direct, 1994)
DHS (Direct, 1997)
Census (Indirect, 2000)
Others (Indirect, 2003)
DHS (Direct, 2003)
Others (Indirect, 2004)
Others (Indirect, 2005)
Others (Indirect, 2006)
Others (Indirect, 2007)
DHS (Direct, 2007)
Others (Indirect, 2008)
Others (Indirect, 2009)
Census (Indirect, 2010)
Others (Indirect, 2010)

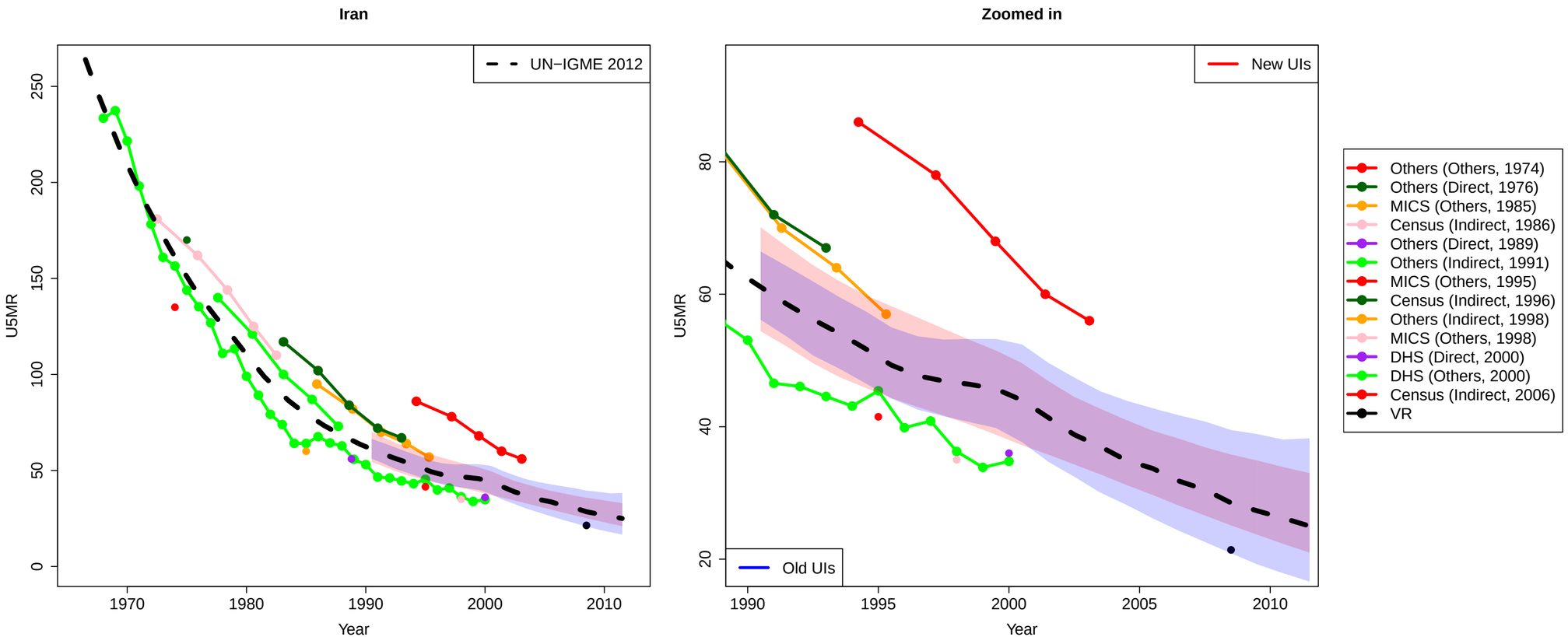
Iran
Zoomed in
UN−IGME 2012
New UIs
Old UIs
U5MR
Year
0
50
100
150
200
250
20
40
60
80
1970
1980
1990
2000
2010
1995
2005
Others (Others, 1974)
Others (Direct, 1976)
MICS (Others, 1985)
Census (Indirect, 1986)
Others (Direct, 1989)
Others (Indirect, 1991)
MICS (Others, 1995)
Census (Indirect, 1996)
Others (Indirect, 1998)
MICS (Others, 1998)
DHS (Direct, 2000)
DHS (Others, 2000)
Census (Indirect, 2006)
VR

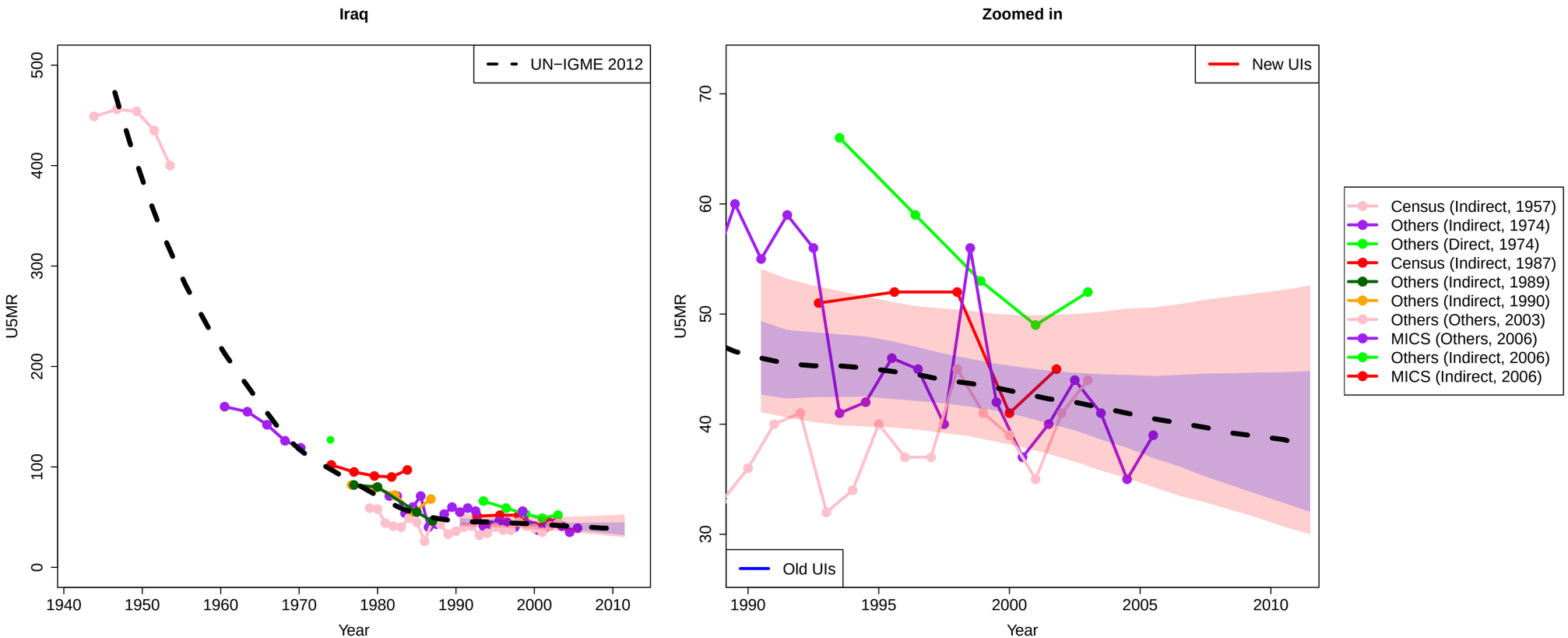
Iraq
UN−IGME 2012
U5MR
Year
Zoomed in
New UIs
Old UIs
U5MR
Year
Census (Indirect, 1957)
Others (Indirect, 1974)
Others (Direct, 1974)
Census (Indirect, 1987)
Others (Indirect, 1989)
Others (Indirect, 1990)
Others (Others, 2003)
MICS (Others, 2006)
Others (Indirect, 2006)
MICS (Indirect, 2006)

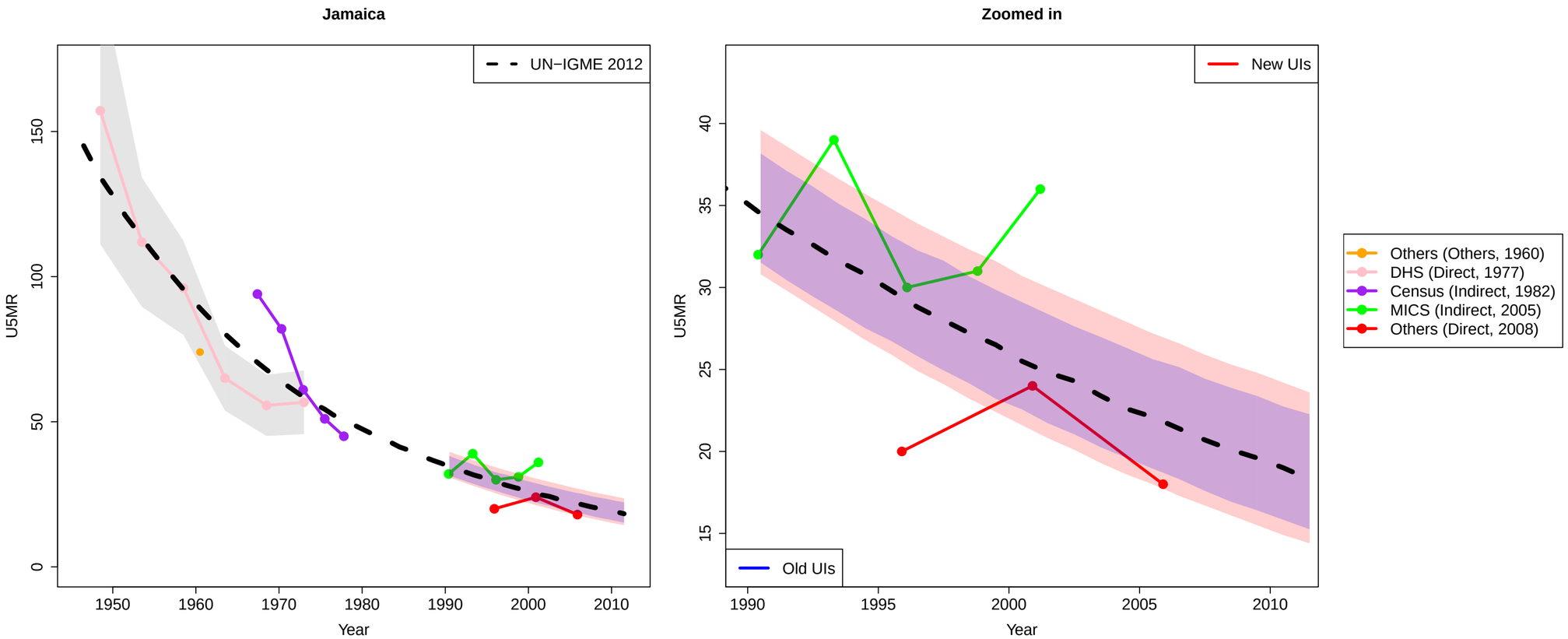
Jamaica
UN−IGME 2012
U5MR
Year
Zoomed in
New UIs
Old UIs
U5MR
Year
Others (Others, 1960)
DHS (Direct, 1977)
Census (Indirect, 1982)
MICS (Indirect, 2005)
Others (Direct, 2008)

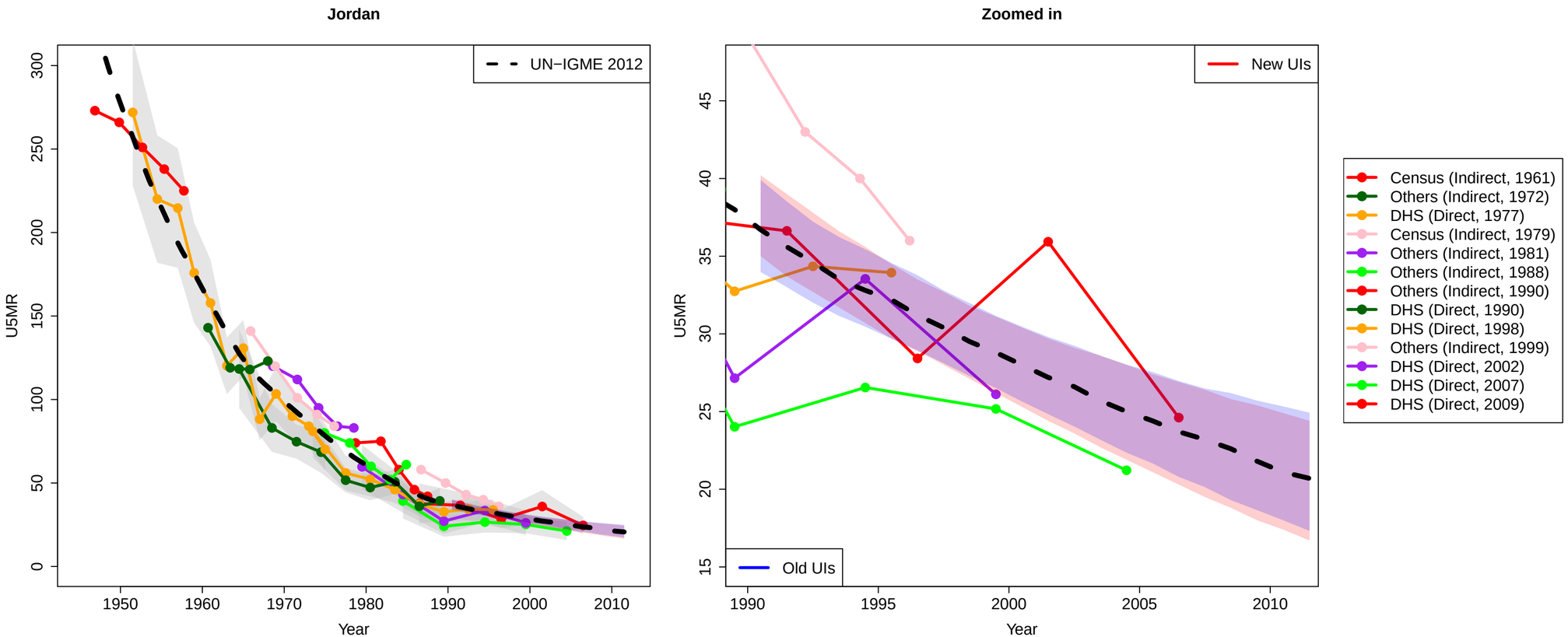
Jordan
UN−IGME 2012
U5MR
Year
Zoomed in
New UIs
Old UIs
U5MR
Year
Census (Indirect, 1961)
Others (Indirect, 1972)
DHS (Direct, 1977)
Census (Indirect, 1979)
Others (Indirect, 1981)
Others (Indirect, 1988)
Others (Indirect, 1990)
DHS (Direct, 1990)
DHS (Direct, 1998)
Others (Indirect, 1999)
DHS (Direct, 2002)
DHS (Direct, 2007)
DHS (Direct, 2009)

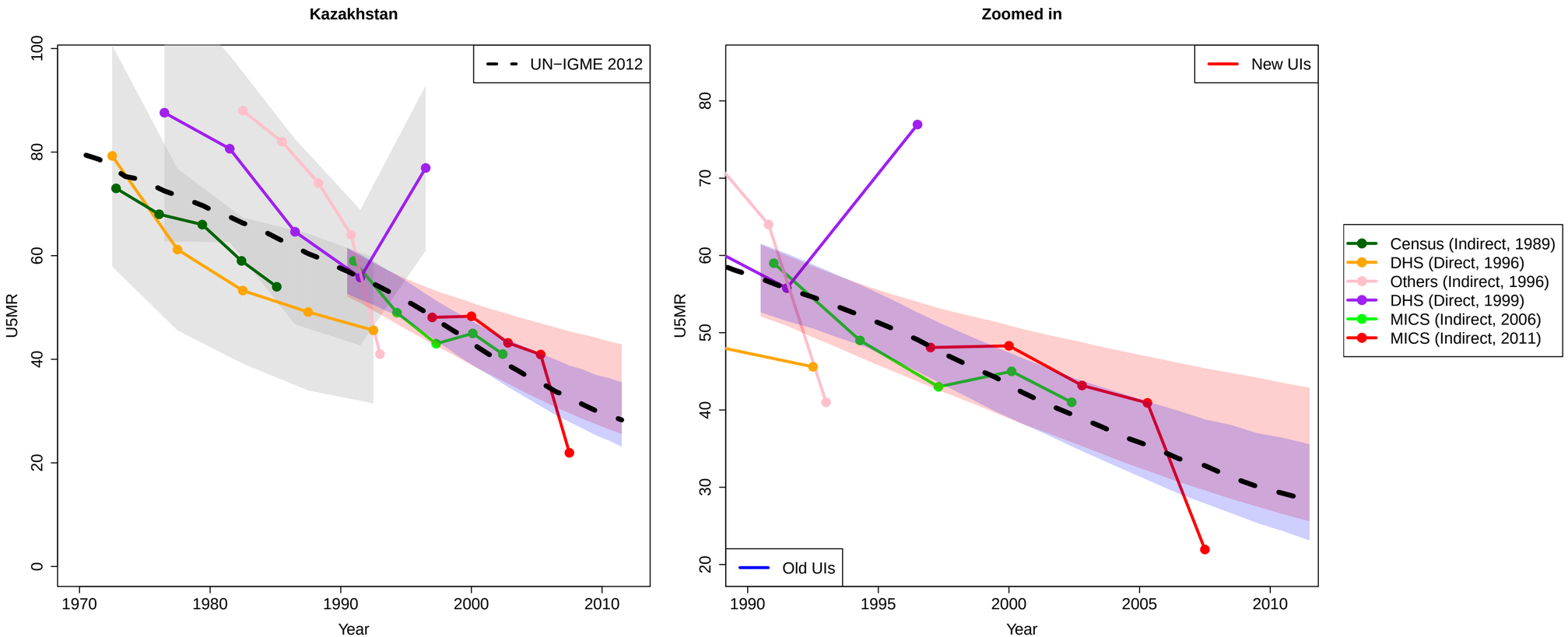
Kazakhstan
Zoomed in
UN−IGME 2012
New UIs
Old UIs
U5MR
Year
0
20
40
60
80
100
1970
1980
1990
2000
2010
30
50
70
1995
2005
Census (Indirect, 1989)
DHS (Direct, 1996)
Others (Indirect, 1996)
DHS (Direct, 1999)
MICS (Indirect, 2006)
MICS (Indirect, 2011)

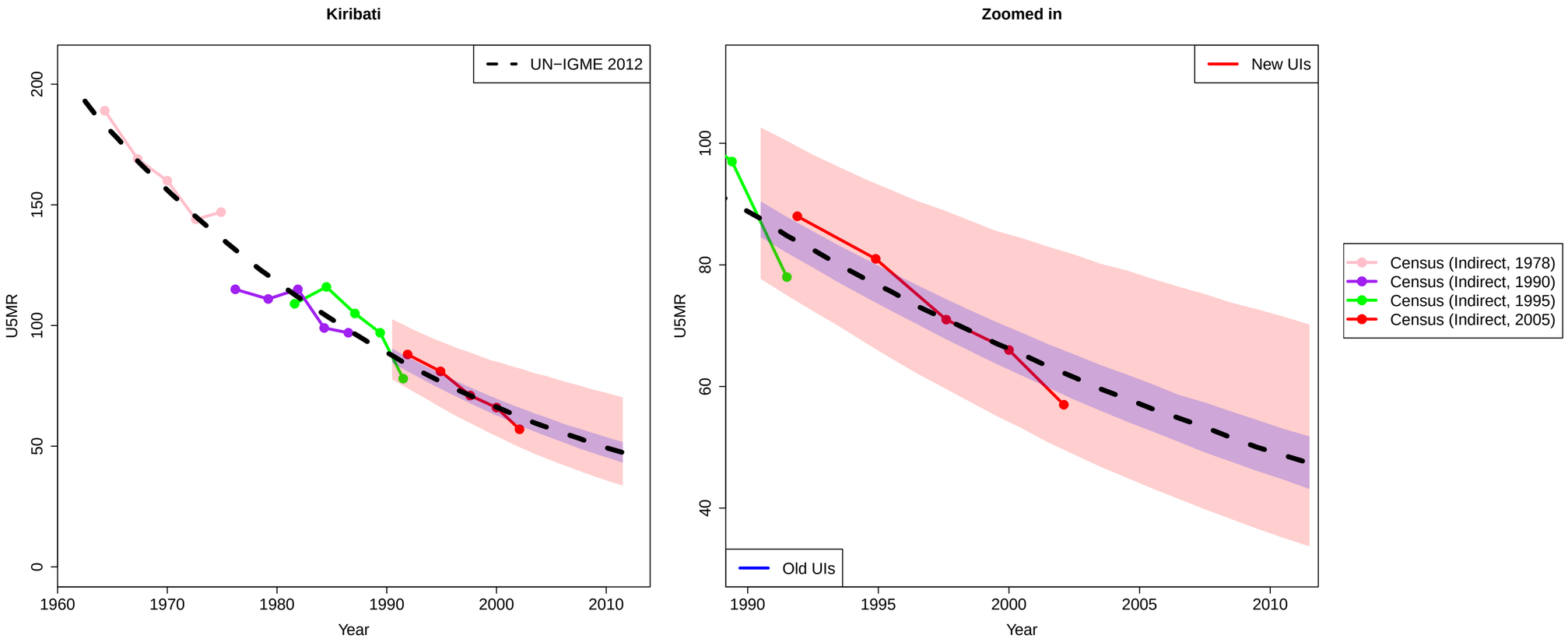
Kiribati
UN−IGME 2012
U5MR
Year
Zoomed in
New UIs
Old UIs
U5MR
Year
Census (Indirect, 1978)
Census (Indirect, 1990)
Census (Indirect, 1995)
Census (Indirect, 2005)

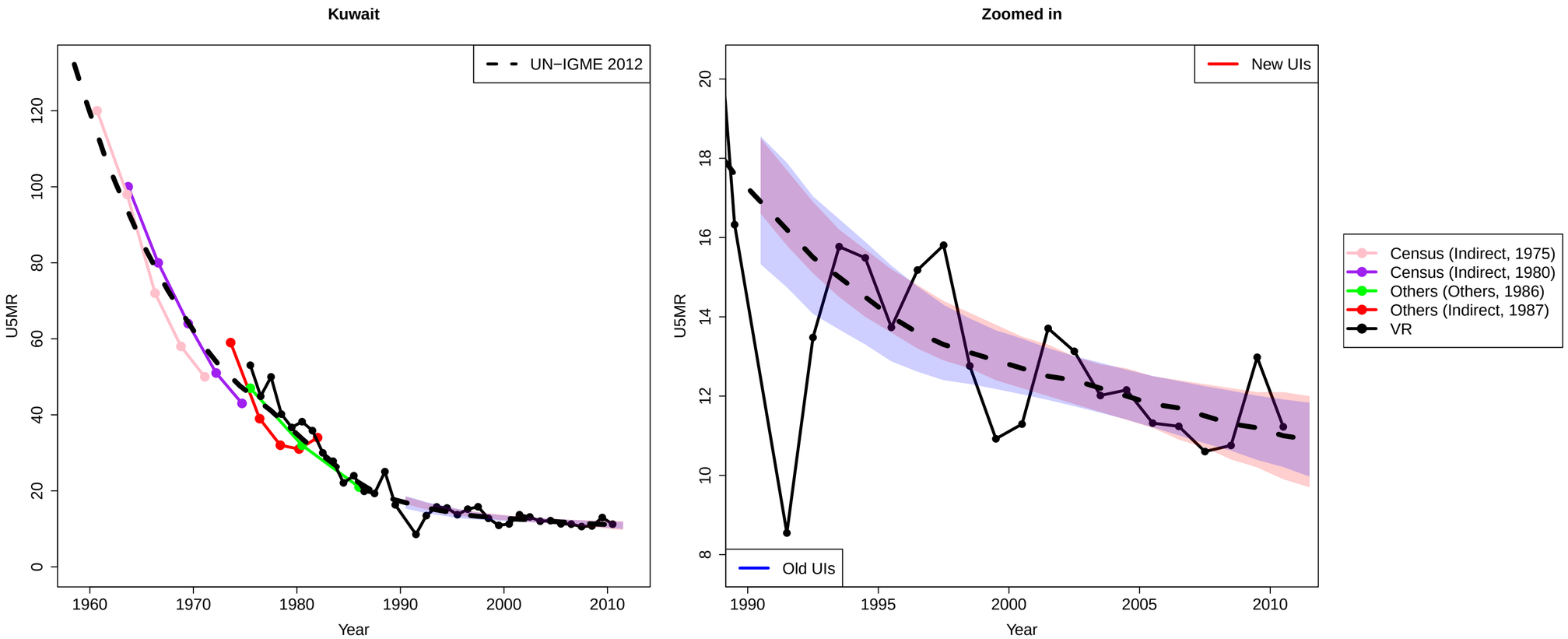
Kuwait
UN−IGME 2012
U5MR
Year
Zoomed in
New UIs
Old UIs
U5MR
Year
Census (Indirect, 1975)
Census (Indirect, 1980)
Others (Others, 1986)
Others (Indirect, 1987)
VR

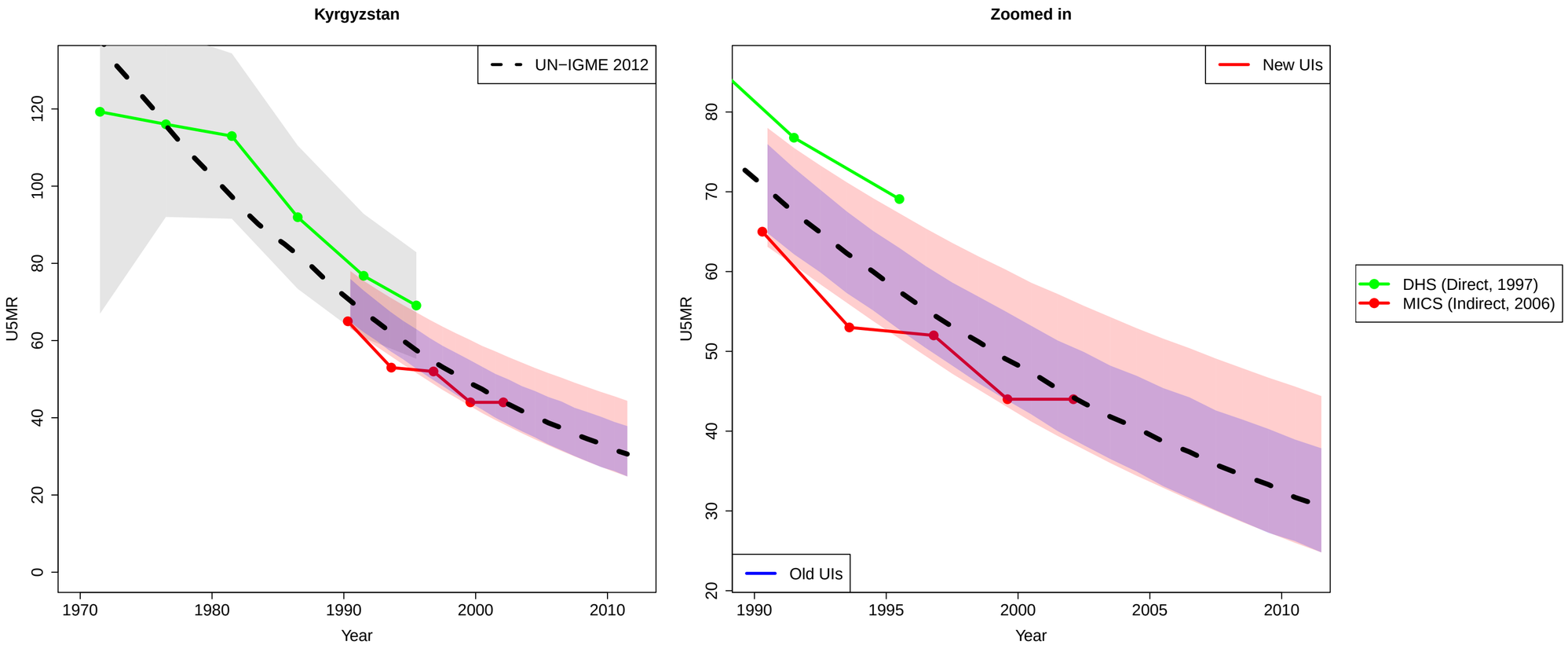
Kyrgyzstan
UN−IGME 2012
U5MR
Year
Zoomed in
New UIs
Old UIs
U5MR
Year
DHS (Direct, 1997)
MICS (Indirect, 2006)

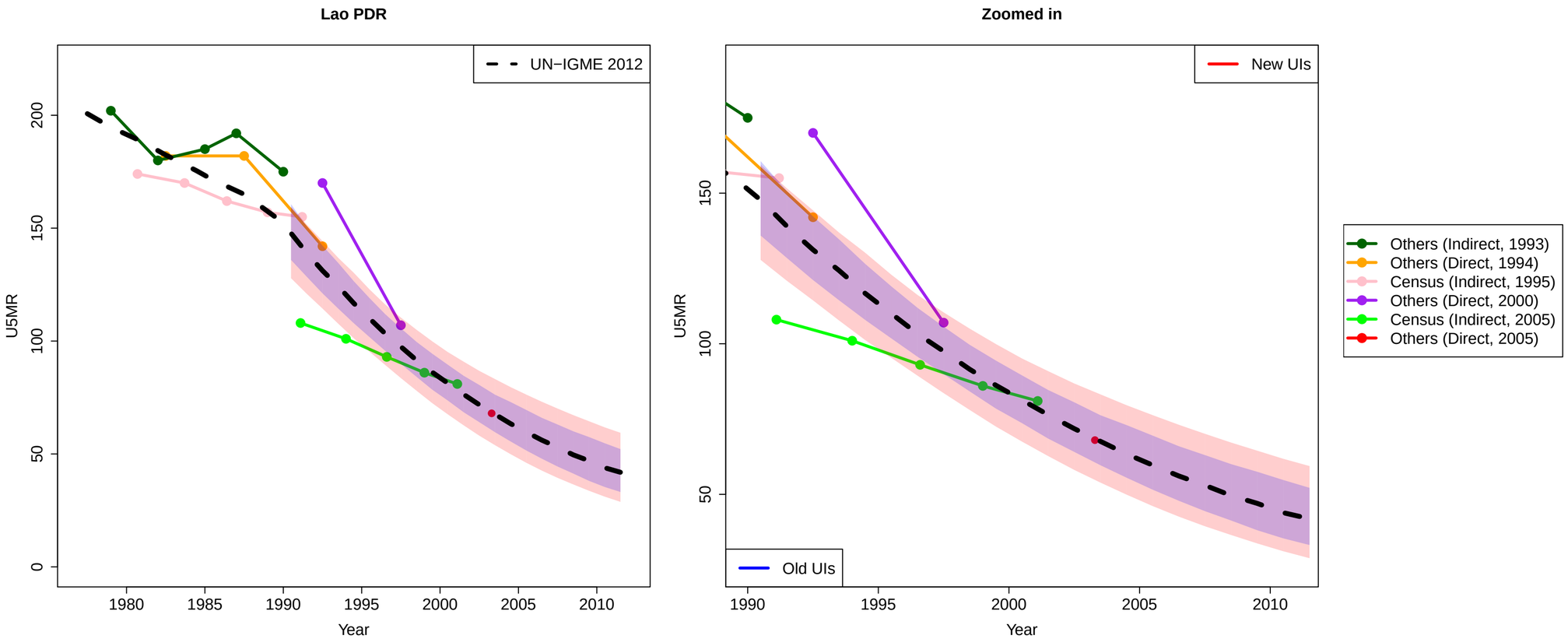
Lao PDR
UN−IGME 2012
U5MR
Year
Zoomed in
New UIs
Old UIs
U5MR
Year
Others (Indirect, 1993)
Others (Direct, 1994)
Census (Indirect, 1995)
Others (Direct, 2000)
Census (Indirect, 2005)
Others (Direct, 2005)

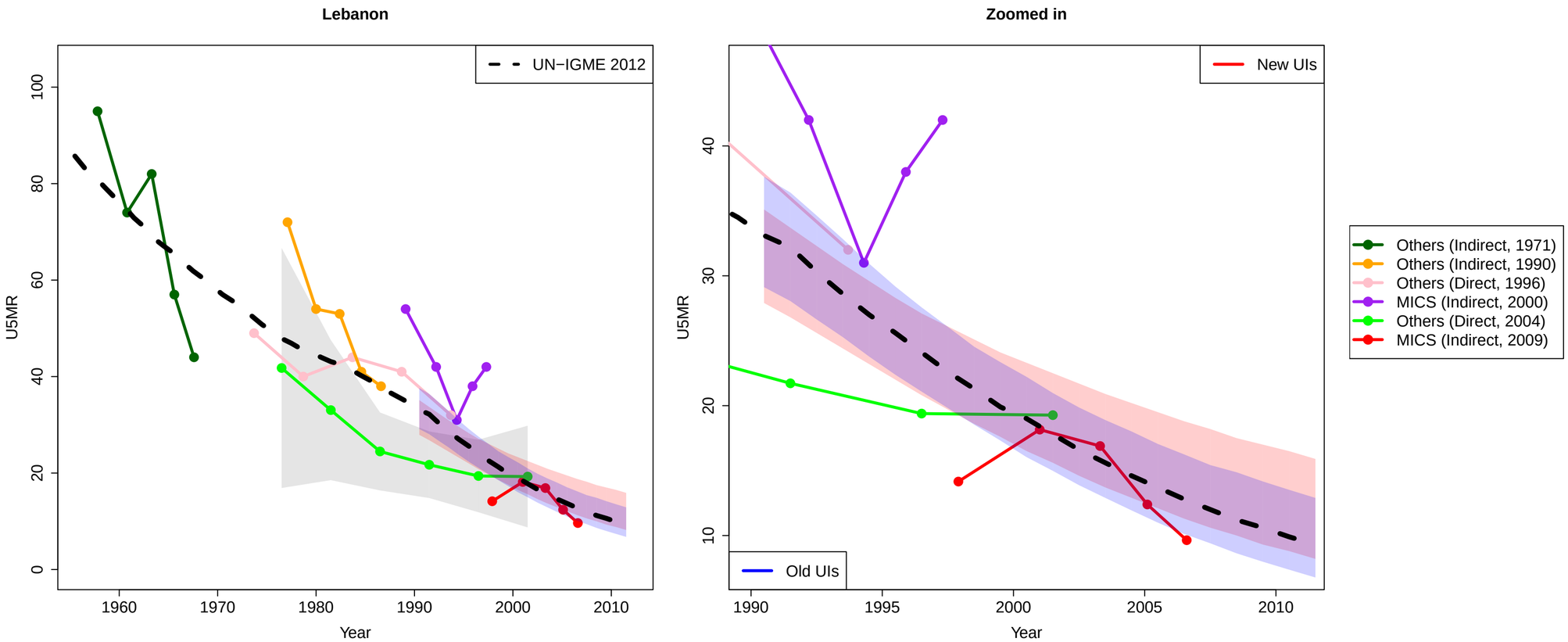
Lebanon
UN−IGME 2012
U5MR
Year
0
20
40
60
80
100
1960
1970
1980
1990
2000
2010
Zoomed in
New UIs
Old UIs
U5MR
Year
10
20
30
40
1990
1995
2000
2005
2010
Others (Indirect, 1971)
Others (Indirect, 1990)
Others (Direct, 1996)
MICS (Indirect, 2000)
Others (Direct, 2004)
MICS (Indirect, 2009)

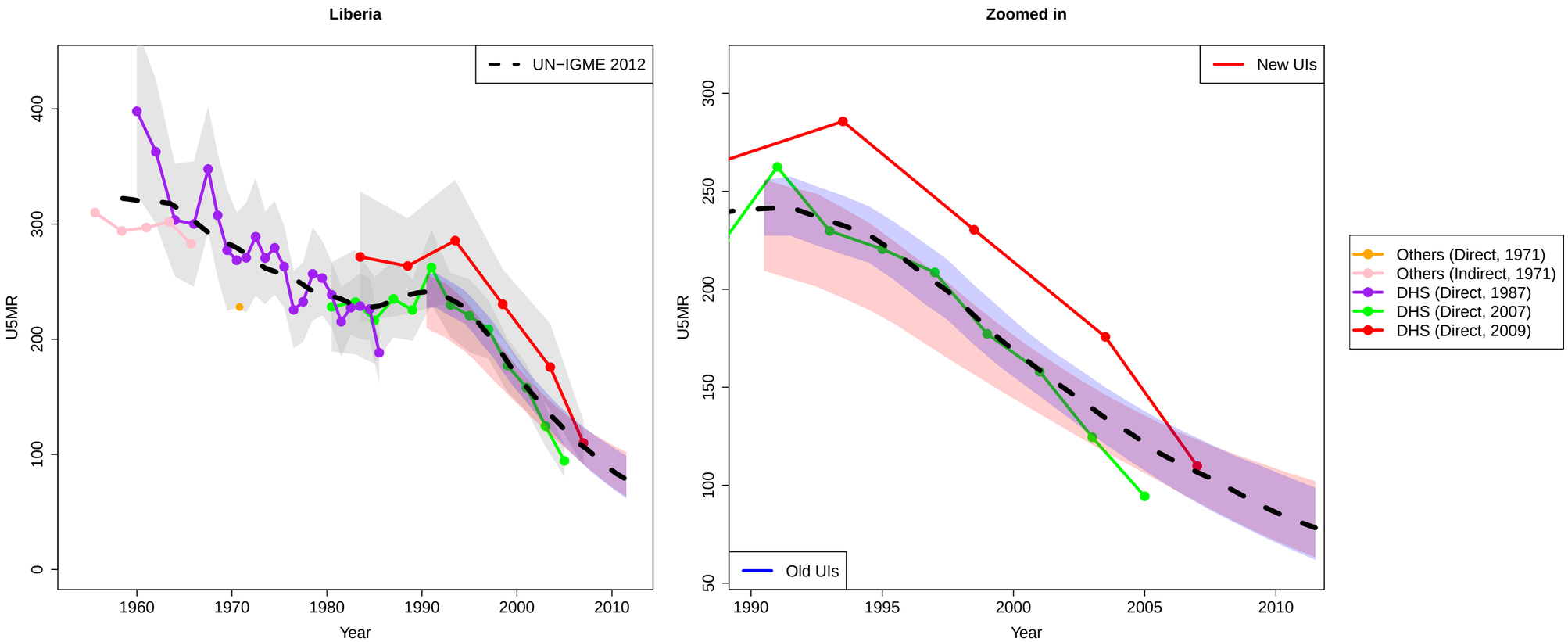
Liberia
UN−IGME 2012
U5MR
Year
Zoomed in
New UIs
Old UIs
U5MR
Year
Others (Direct, 1971)
Others (Indirect, 1971)
DHS (Direct, 1987)
DHS (Direct, 2007)
DHS (Direct, 2009)

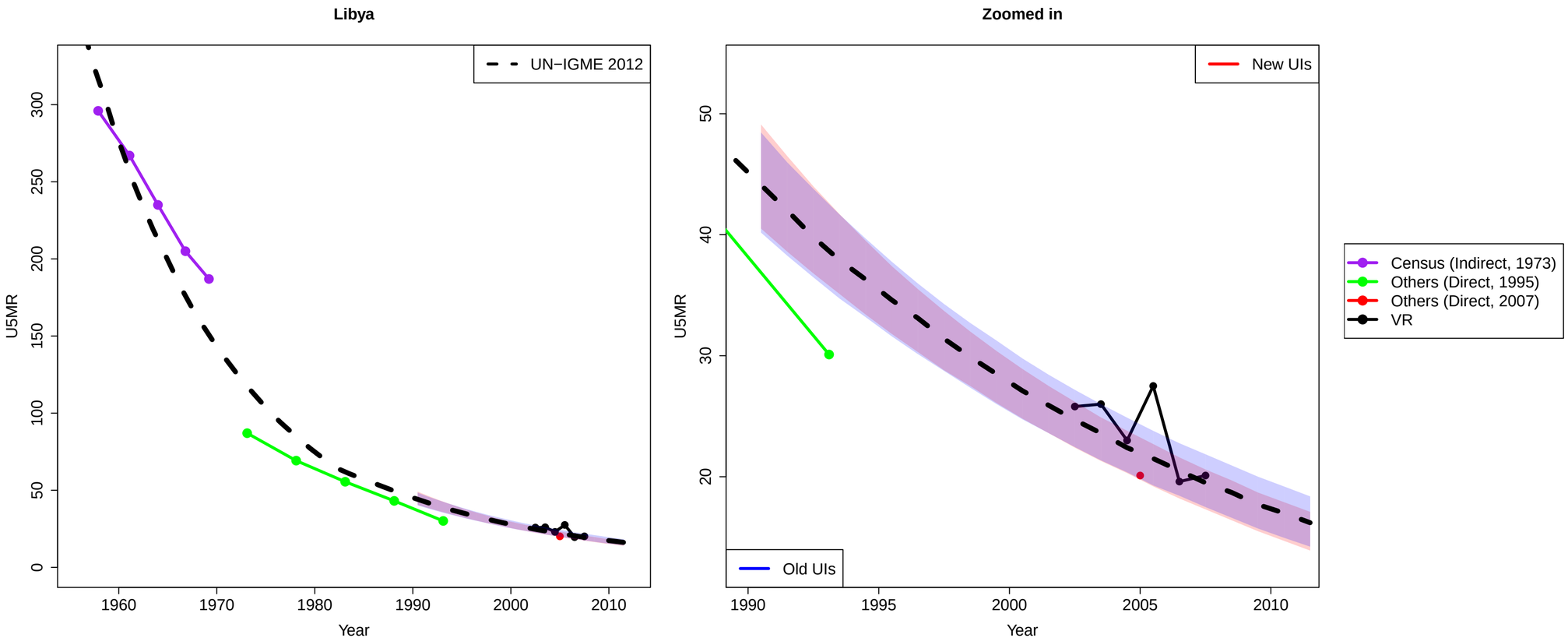
Libya
UN−IGME 2012
U5MR
Year
Zoomed in
New UIs
Old UIs
U5MR
Year
Census (Indirect, 1973)
Others (Direct, 1995)
Others (Direct, 2007)
VR

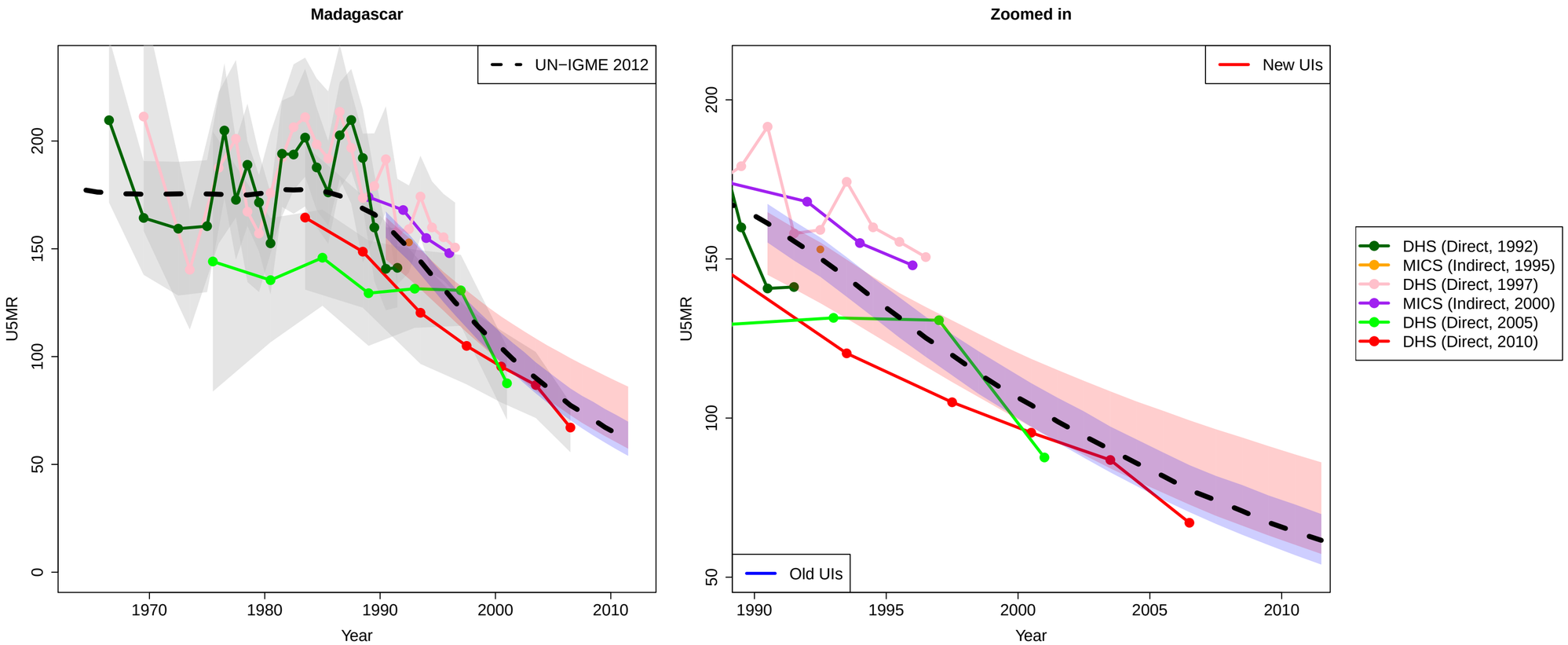
Madagascar
UN−IGME 2012
U5MR
Year
0
50
100
150
200
1970
1980
1990
2000
2010
Zoomed in
New UIs
Old UIs
U5MR
Year
50
100
150
200
1990
1995
2000
2005
2010
DHS (Direct, 1992)
MICS (Indirect, 1995)
DHS (Direct, 1997)
MICS (Indirect, 2000)
DHS (Direct, 2005)
DHS (Direct, 2010)

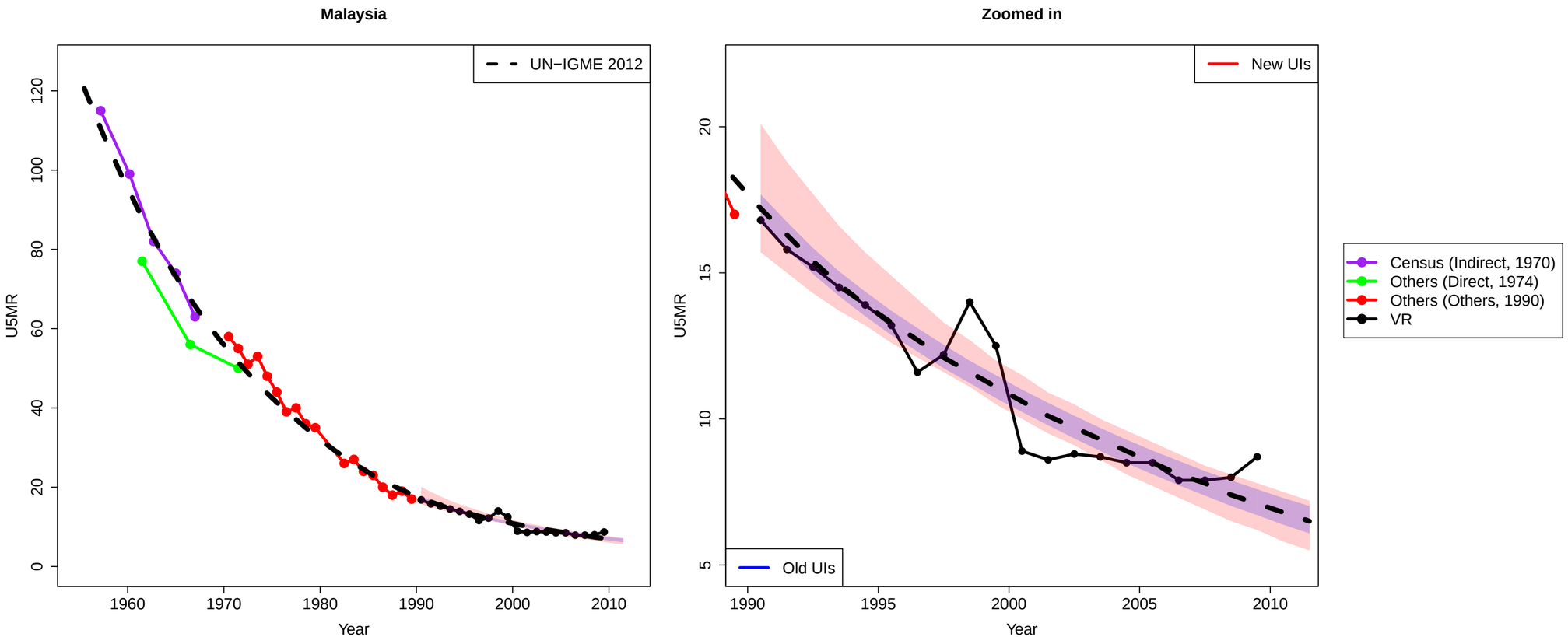
Malaysia
UN−IGME 2012
U5MR
Year
Zoomed in
New UIs
Old UIs
U5MR
Year
Census (Indirect, 1970)
Others (Direct, 1974)
Others (Others, 1990)
VR

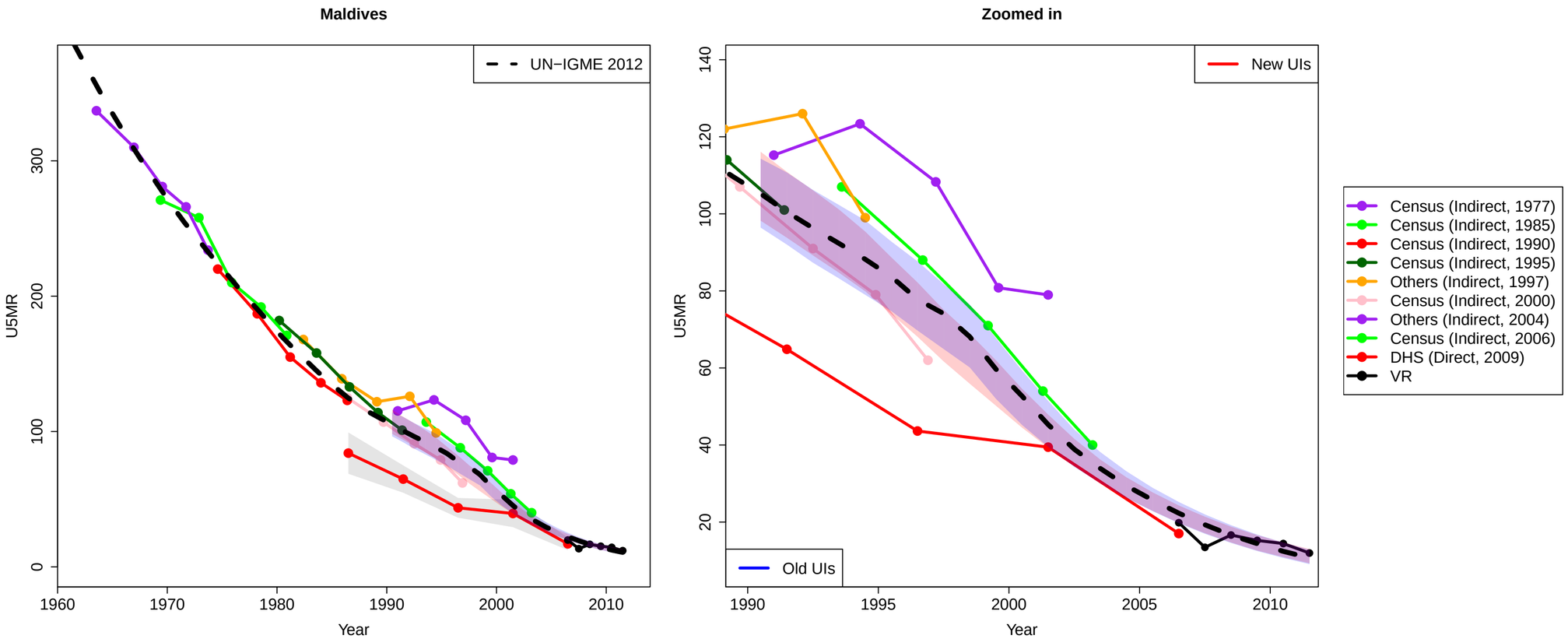
Maldives
UN−IGME 2012
U5MR
Year
Zoomed in
New UIs
Old UIs
U5MR
Year
Census (Indirect, 1977)
Census (Indirect, 1985)
Census (Indirect, 1990)
Census (Indirect, 1995)
Others (Indirect, 1997)
Census (Indirect, 2000)
Others (Indirect, 2004)
Census (Indirect, 2006)
DHS (Direct, 2009)
VR

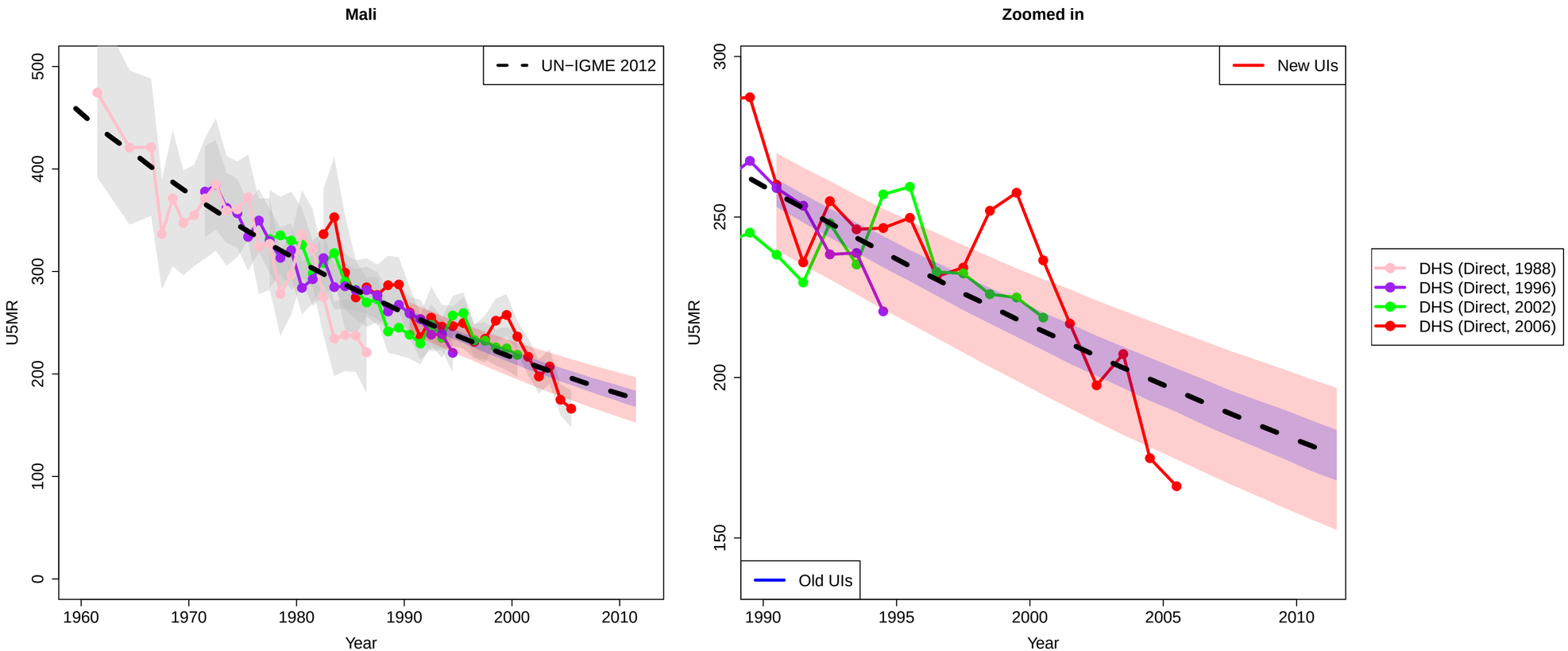
Mali
Zoomed in
UN−IGME 2012
New UIs
Old UIs
DHS (Direct, 1988)
DHS (Direct, 1996)
DHS (Direct, 2002)
DHS (Direct, 2006)
U5MR
Year
0
100
200
300
400
500
150
250
1960
1970
1980
1990
2000
2010
1995
2005

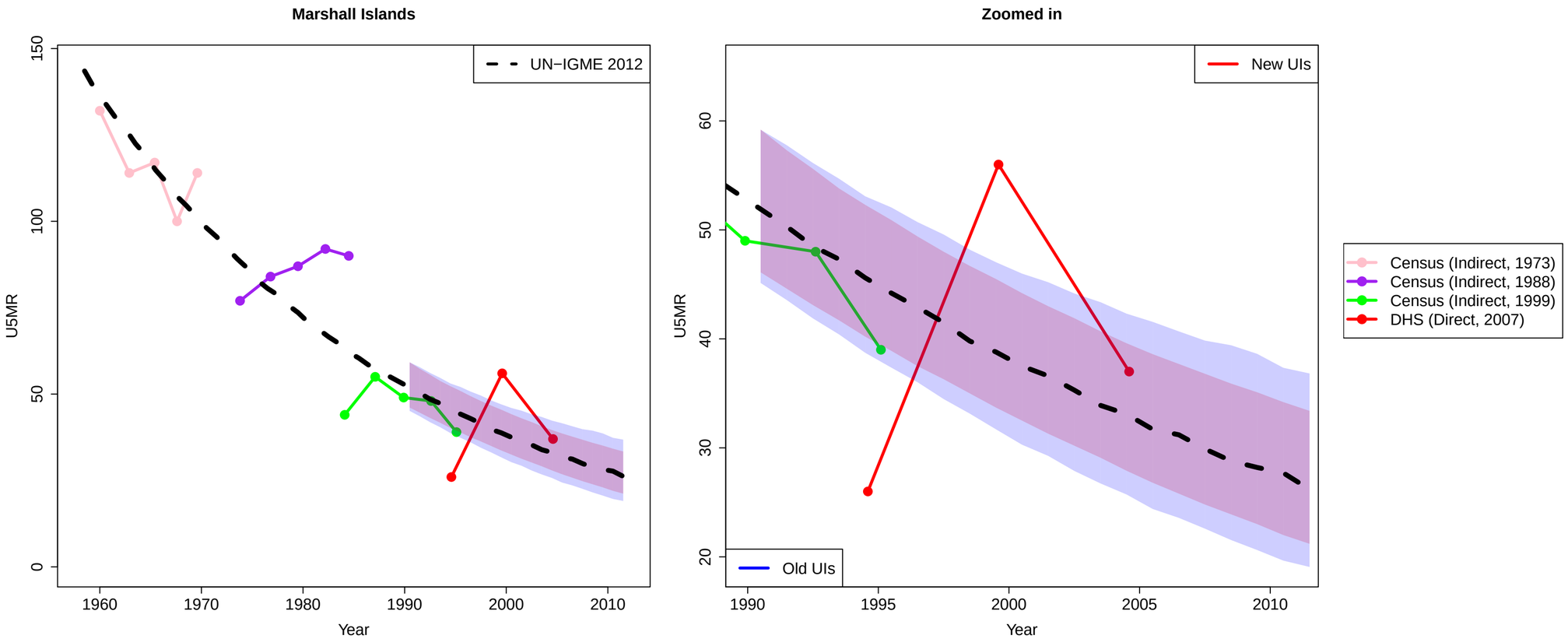
Marshall Islands
Zoomed in
UN−IGME 2012
New UIs
Old UIs
U5MR
Year
0
50
100
150
20
30
40
50
60
1960
1970
1980
1990
2000
2010
1995
2005
Census (Indirect, 1973)
Census (Indirect, 1988)
Census (Indirect, 1999)
DHS (Direct, 2007)

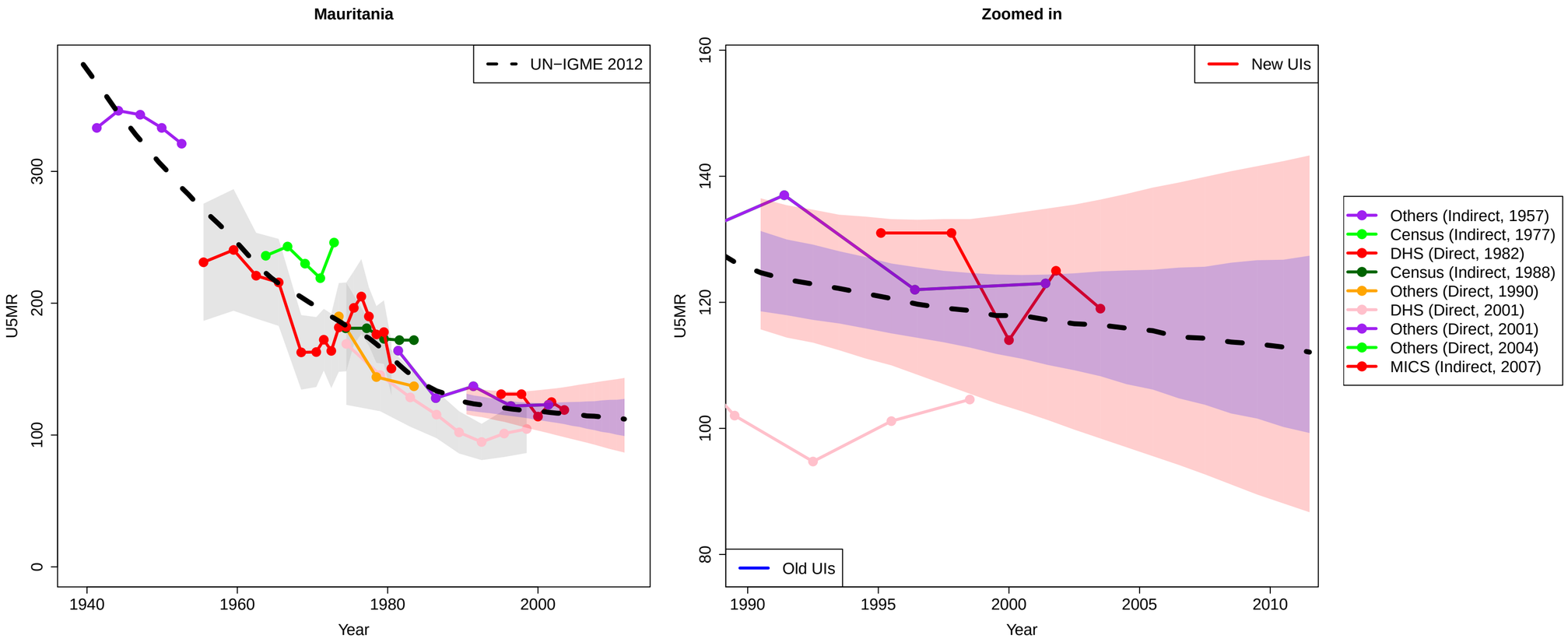
Mauritania
UN−IGME 2012
U5MR
0
100
200
300
1940
1960
1980
2000
Year
Zoomed in
New UIs
Old UIs
U5MR
80
100
120
140
160
1990
1995
2000
2005
2010
Year
Others (Indirect, 1957)
Census (Indirect, 1977)
DHS (Direct, 1982)
Census (Indirect, 1988)
Others (Direct, 1990)
DHS (Direct, 2001)
Others (Direct, 2001)
Others (Direct, 2004)
MICS (Indirect, 2007)

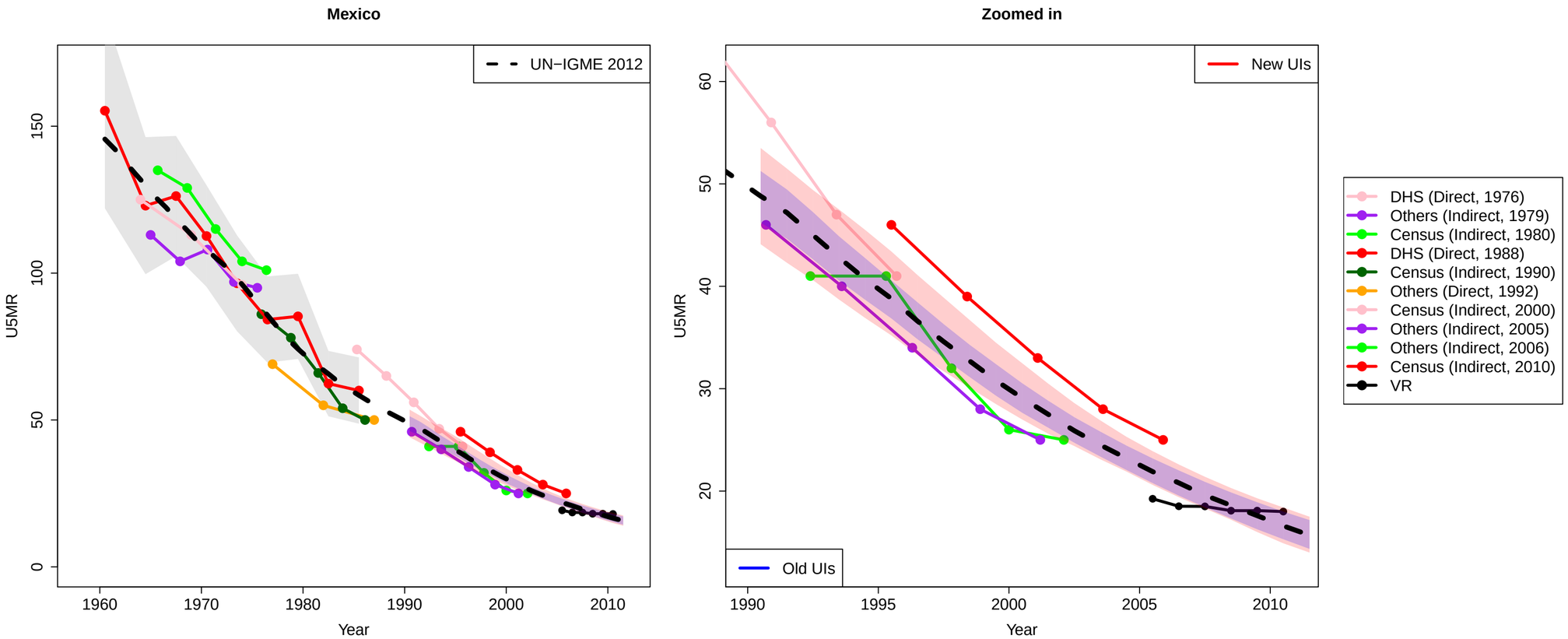
Mexico
UN−IGME 2012
U5MR
Year
Zoomed in
New UIs
Old UIs
U5MR
Year
DHS (Direct, 1976)
Others (Indirect, 1979)
Census (Indirect, 1980)
DHS (Direct, 1988)
Census (Indirect, 1990)
Others (Direct, 1992)
Census (Indirect, 2000)
Others (Indirect, 2005)
Others (Indirect, 2006)
Census (Indirect, 2010)
VR

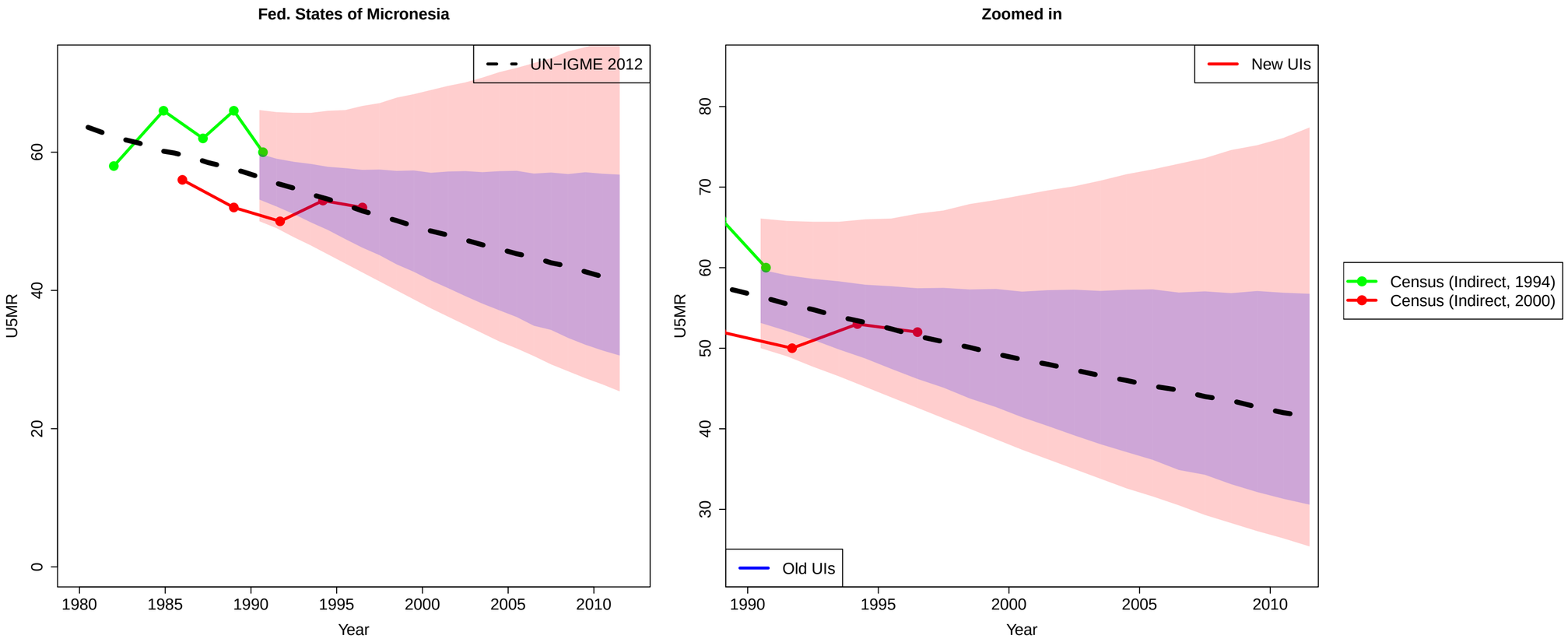
Fed. States of Micronesia
UN−IGME 2012
U5MR
Year
0
20
40
60
1980
1985
1990
1995
2000
2005
2010
Zoomed in
New UIs
Old UIs
U5MR
Year
30
40
50
60
70
80
1990
1995
2000
2005
2010
Census (Indirect, 1994)
Census (Indirect, 2000)

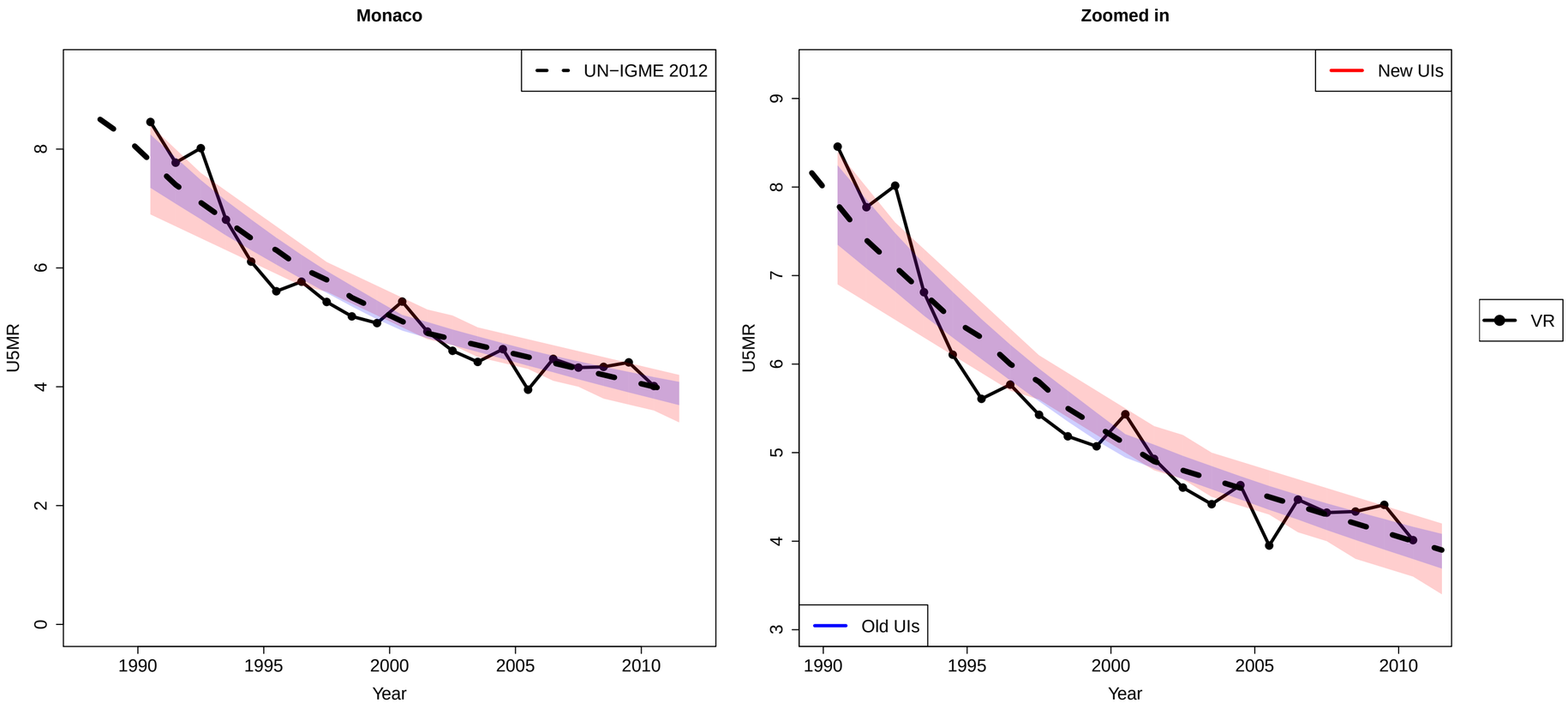
Monaco
Zoomed in
UN−IGME 2012
New UIs
Old UIs
VR
U5MR
Year
0
2
4
6
8
3
4
5
6
7
8
9
1990
1995
2000
2005
2010

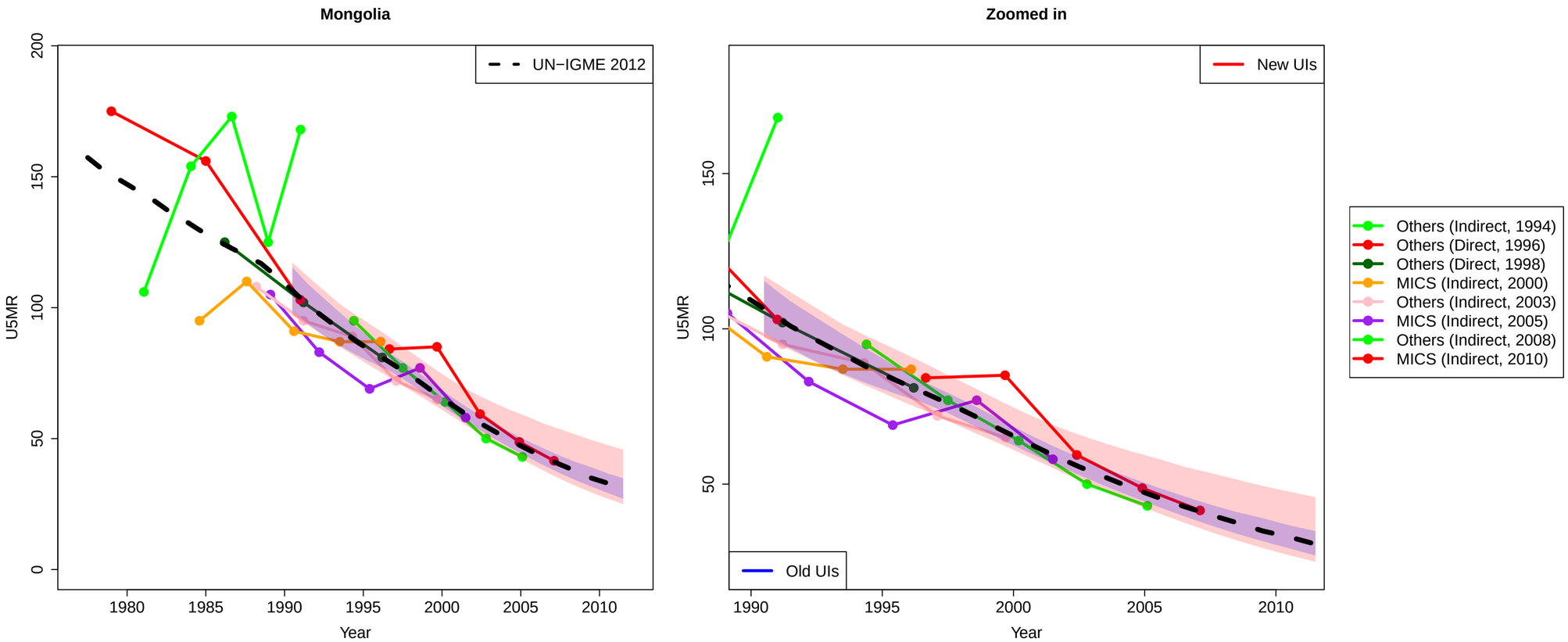
Mongolia
Zoomed in
UN−IGME 2012
New UIs
Old UIs
U5MR
Year
0
50
100
150
200
1980
1985
1990
1995
2000
2005
2010
Others (Indirect, 1994)
Others (Direct, 1996)
Others (Direct, 1998)
MICS (Indirect, 2000)
Others (Indirect, 2003)
MICS (Indirect, 2005)
Others (Indirect, 2008)
MICS (Indirect, 2010)

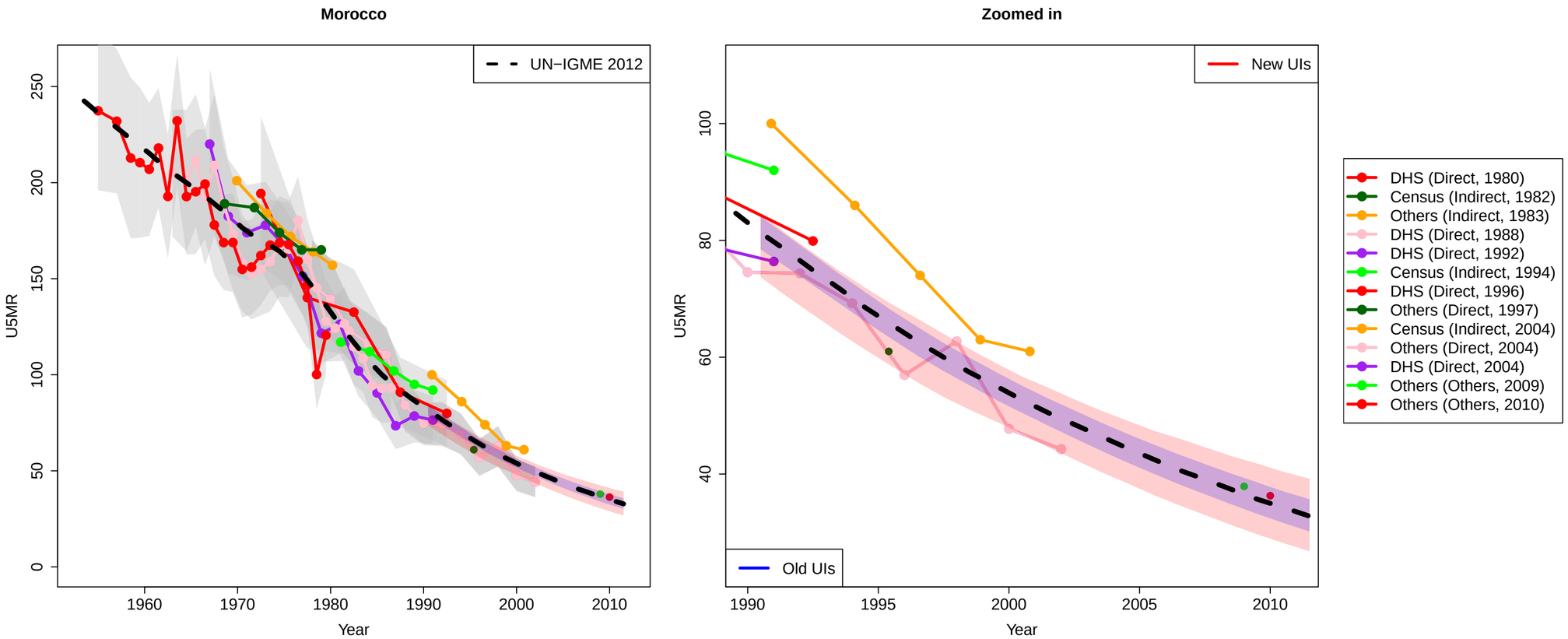
Morocco
UN−IGME 2012
U5MR
Year
Zoomed in
New UIs
Old UIs
U5MR
Year
DHS (Direct, 1980)
Census (Indirect, 1982)
Others (Indirect, 1983)
DHS (Direct, 1988)
DHS (Direct, 1992)
Census (Indirect, 1994)
DHS (Direct, 1996)
Others (Direct, 1997)
Census (Indirect, 2004)
Others (Direct, 2004)
DHS (Direct, 2004)
Others (Others, 2009)
Others (Others, 2010)

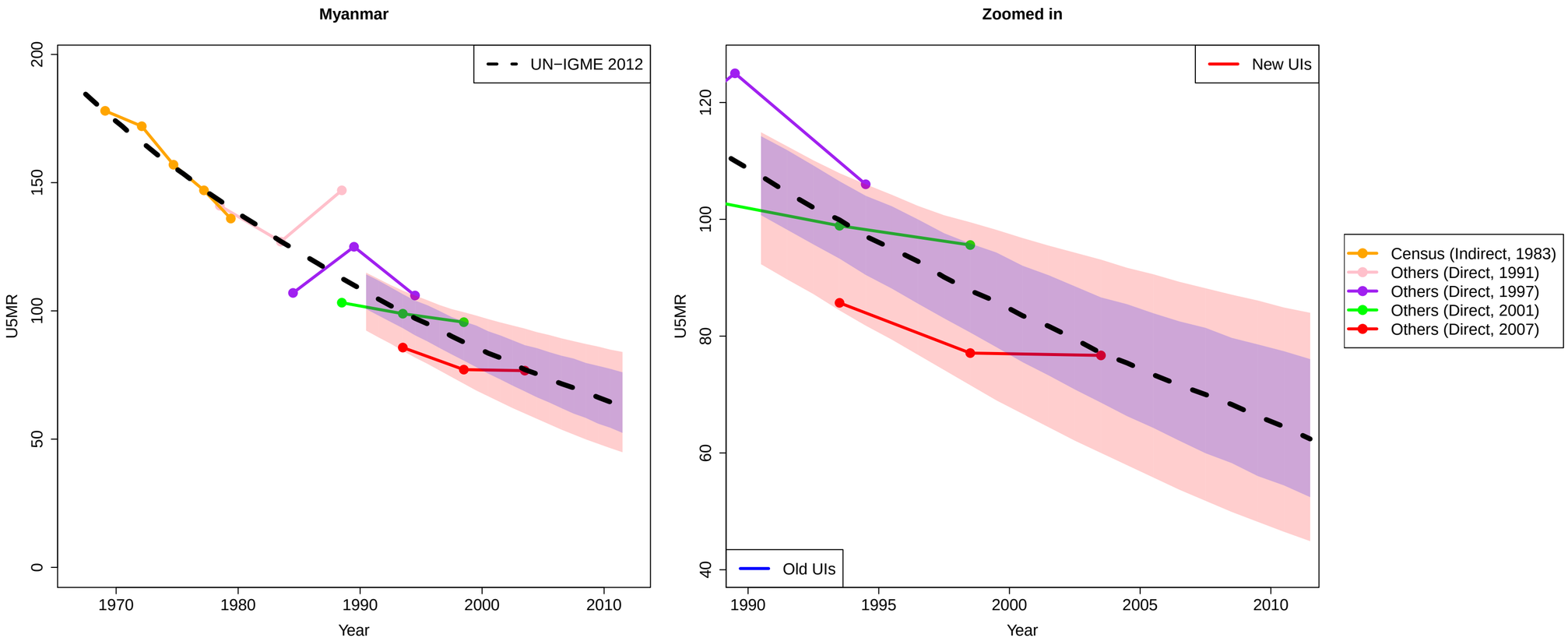
Myanmar
UN−IGME 2012
U5MR
Year
0
50
100
150
200
1970
1980
1990
2000
2010
Zoomed in
New UIs
Old UIs
U5MR
Year
40
60
80
100
120
1990
1995
2000
2005
2010
Census (Indirect, 1983)
Others (Direct, 1991)
Others (Direct, 1997)
Others (Direct, 2001)
Others (Direct, 2007)

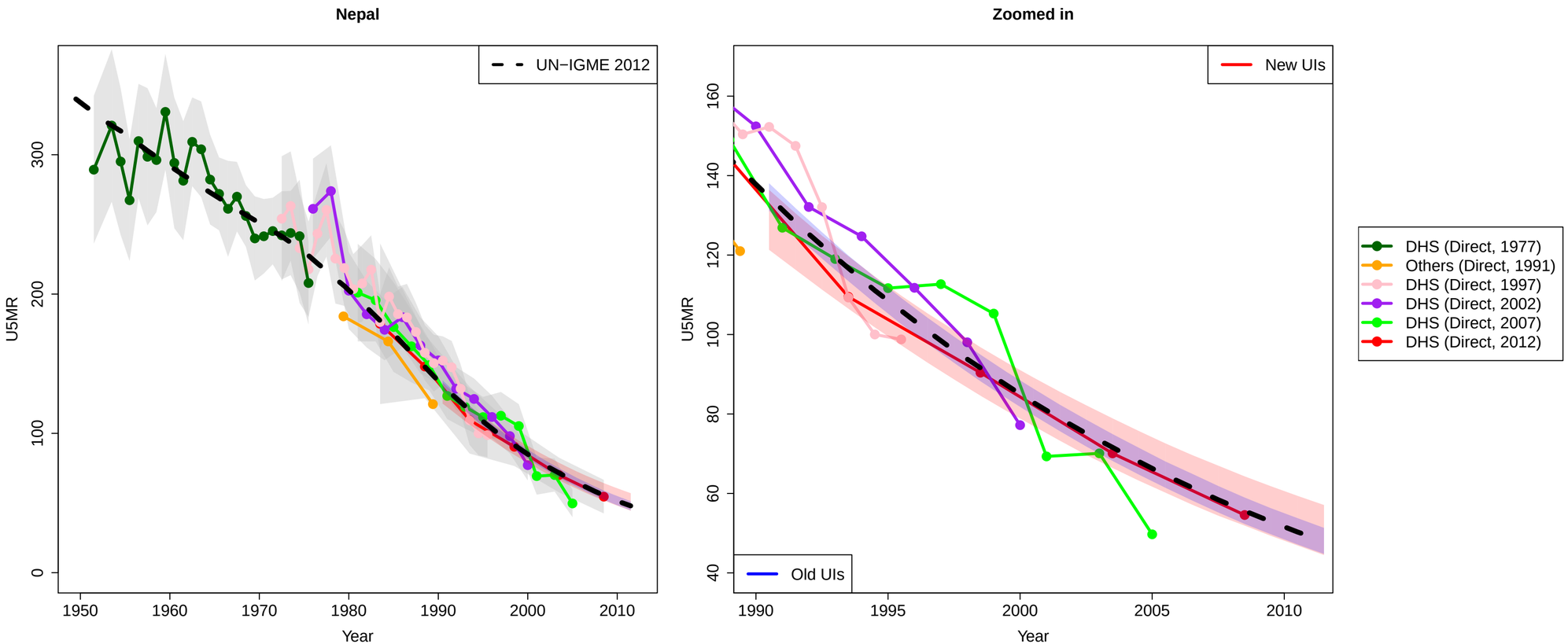
Nepal
UN−IGME 2012
U5MR
Year
0
100
200
300
1950
1960
1970
1980
1990
2000
2010
Zoomed in
New UIs
Old UIs
U5MR
Year
40
60
80
100
120
140
160
1990
1995
2000
2005
2010
DHS (Direct, 1977)
Others (Direct, 1991)
DHS (Direct, 1997)
DHS (Direct, 2002)
DHS (Direct, 2007)
DHS (Direct, 2012)

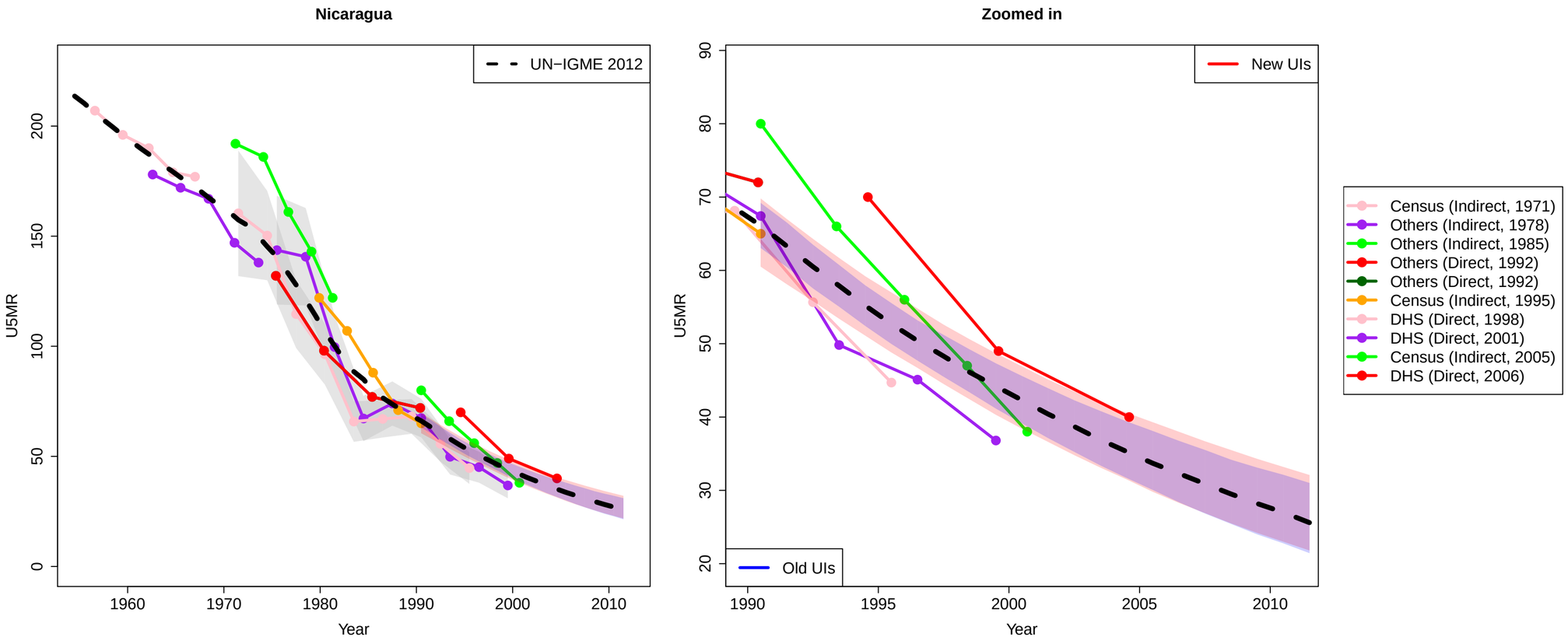
Nicaragua
UN−IGME 2012
U5MR
Year
Zoomed in
New UIs
Old UIs
U5MR
Year
Census (Indirect, 1971)
Others (Indirect, 1978)
Others (Indirect, 1985)
Others (Direct, 1992)
Others (Direct, 1992)
Census (Indirect, 1995)
DHS (Direct, 1998)
DHS (Direct, 2001)
Census (Indirect, 2005)
DHS (Direct, 2006)

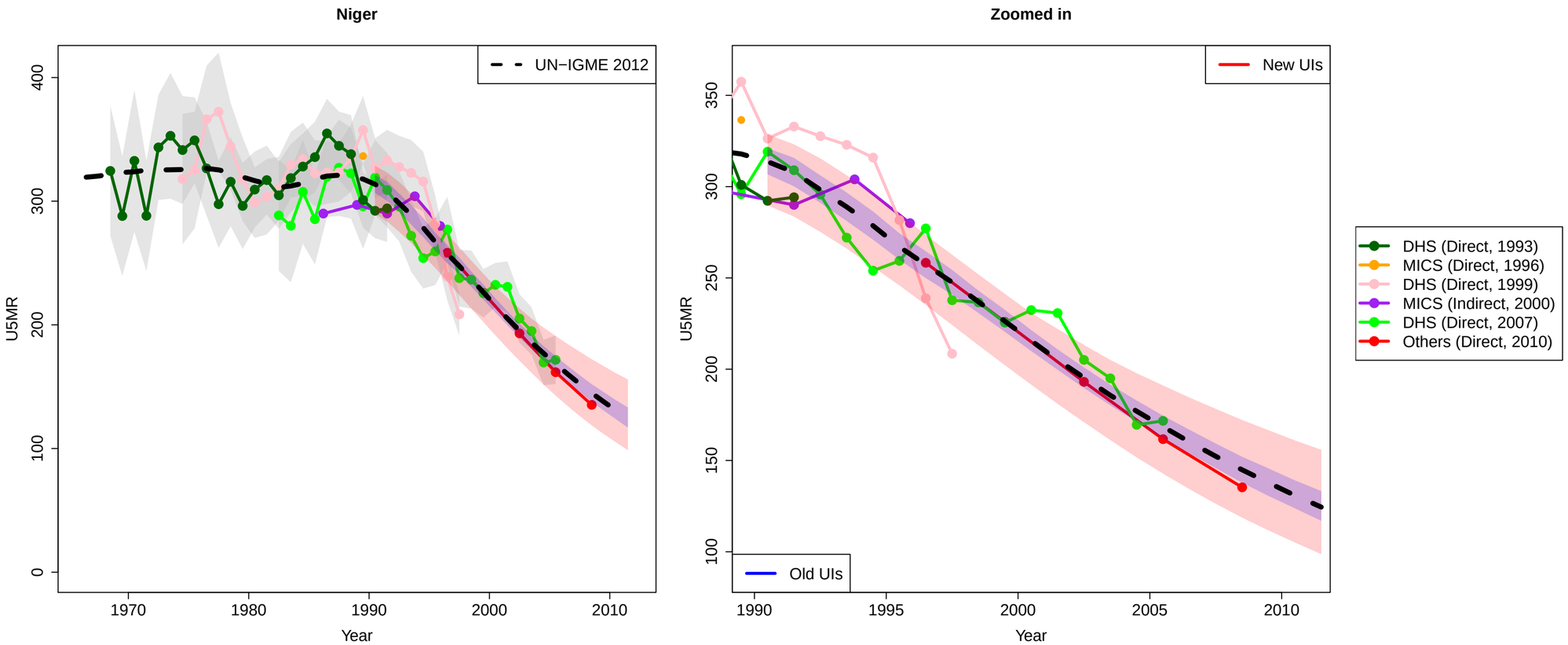
Niger
UN−IGME 2012
U5MR
Year
Zoomed in
New UIs
Old UIs
DHS (Direct, 1993)
MICS (Direct, 1996)
DHS (Direct, 1999)
MICS (Indirect, 2000)
DHS (Direct, 2007)
Others (Direct, 2010)

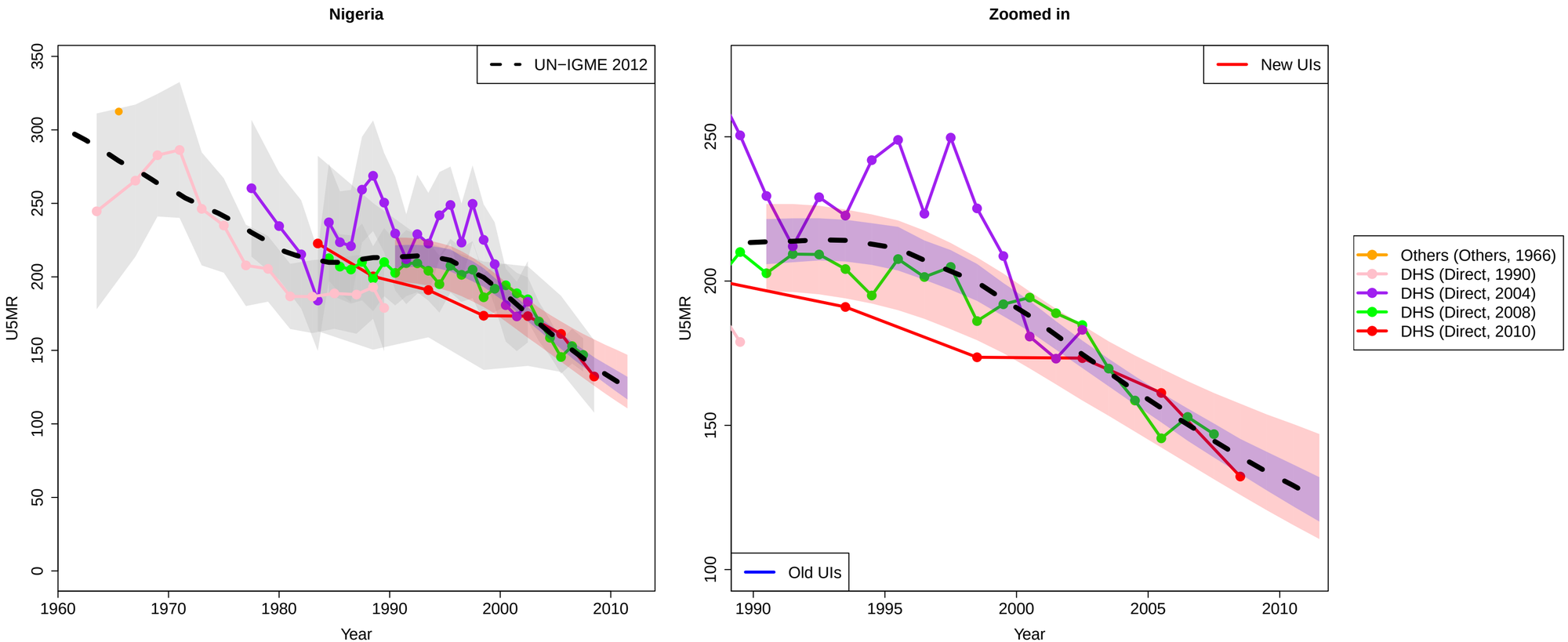
Nigeria
UN−IGME 2012
U5MR
Year
Zoomed in
New UIs
Old UIs
U5MR
Year
Others (Others, 1966)
DHS (Direct, 1990)
DHS (Direct, 2004)
DHS (Direct, 2008)
DHS (Direct, 2010)

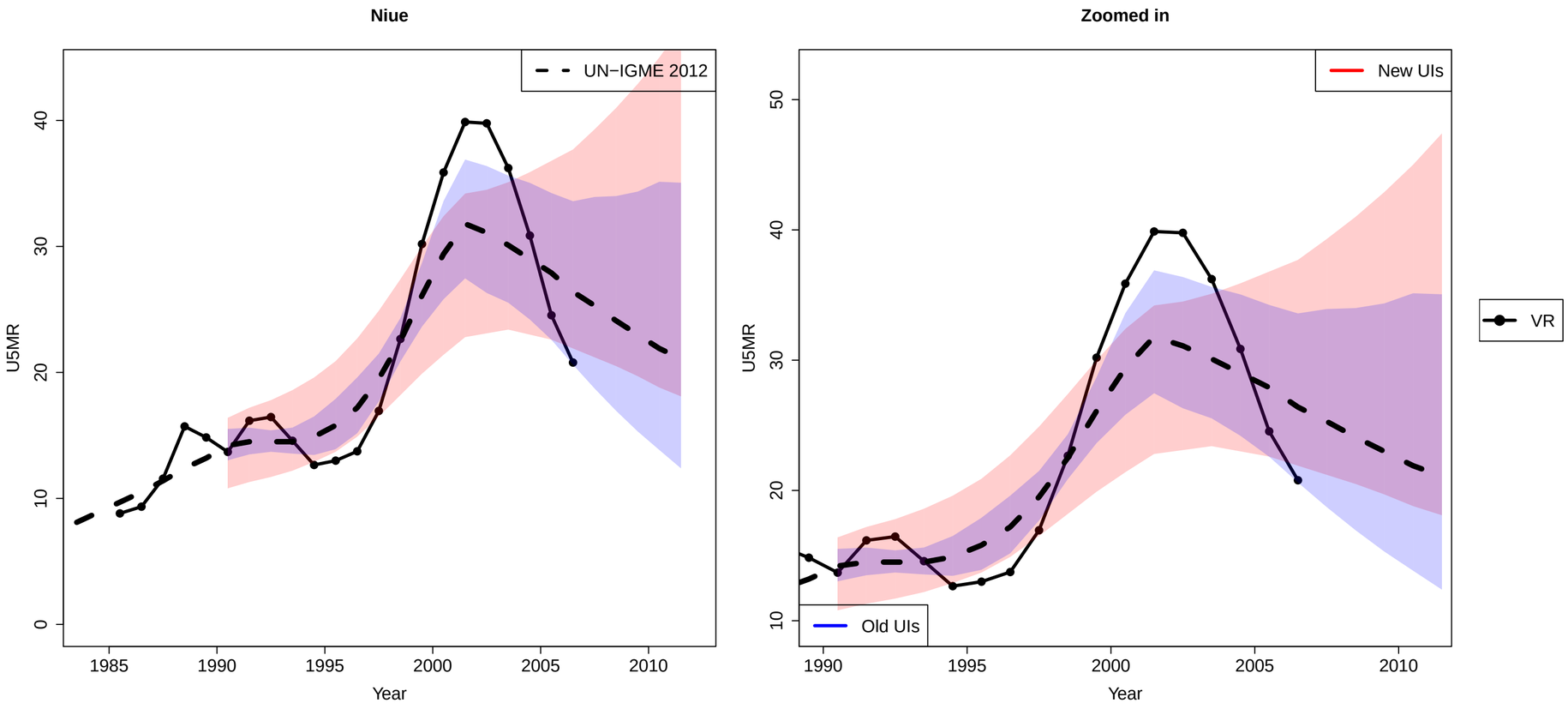
Niue
UN−IGME 2012
U5MR
Year
Zoomed in
New UIs
Old UIs
VR
U5MR
Year

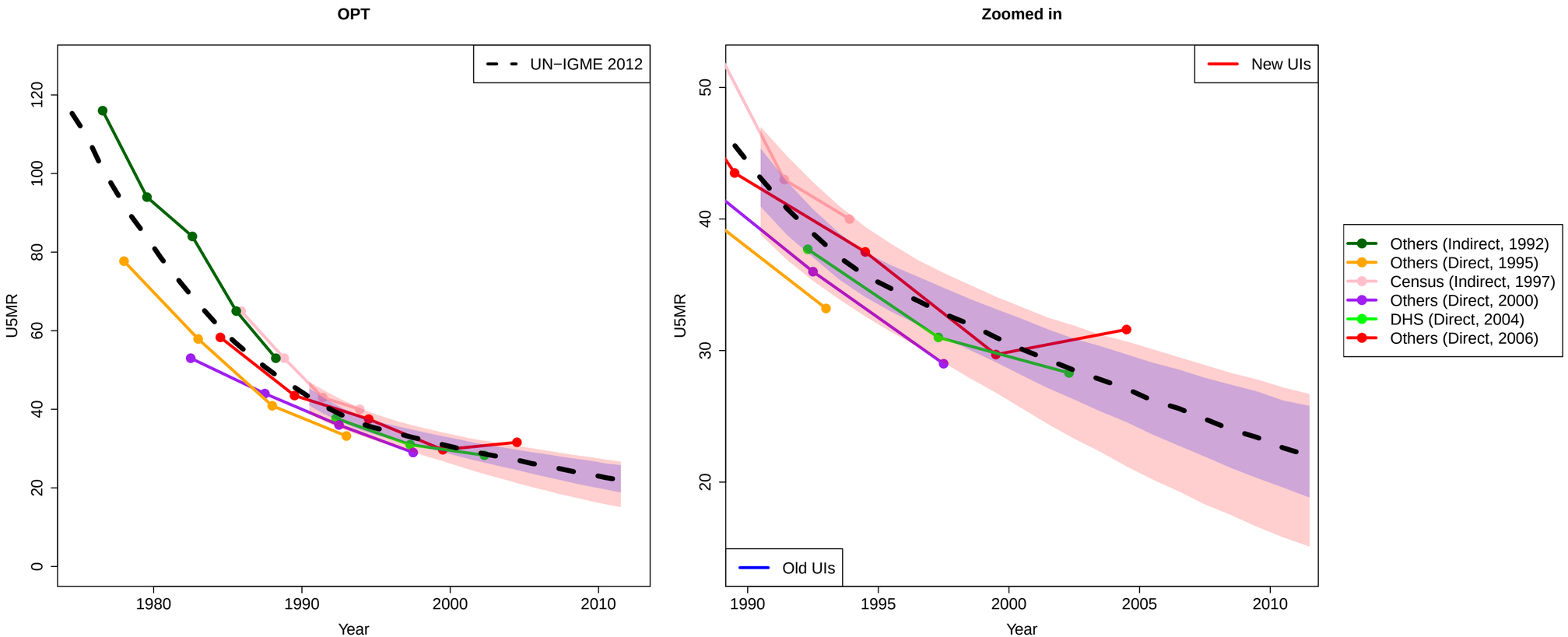
OPT
UN−IGME 2012
U5MR
Year
0
20
40
60
80
100
120
1980
1990
2000
2010
Zoomed in
New UIs
Old UIs
U5MR
Year
20
30
40
50
1990
1995
2000
2005
2010
Others (Indirect, 1992)
Others (Direct, 1995)
Census (Indirect, 1997)
Others (Direct, 2000)
DHS (Direct, 2004)
Others (Direct, 2006)

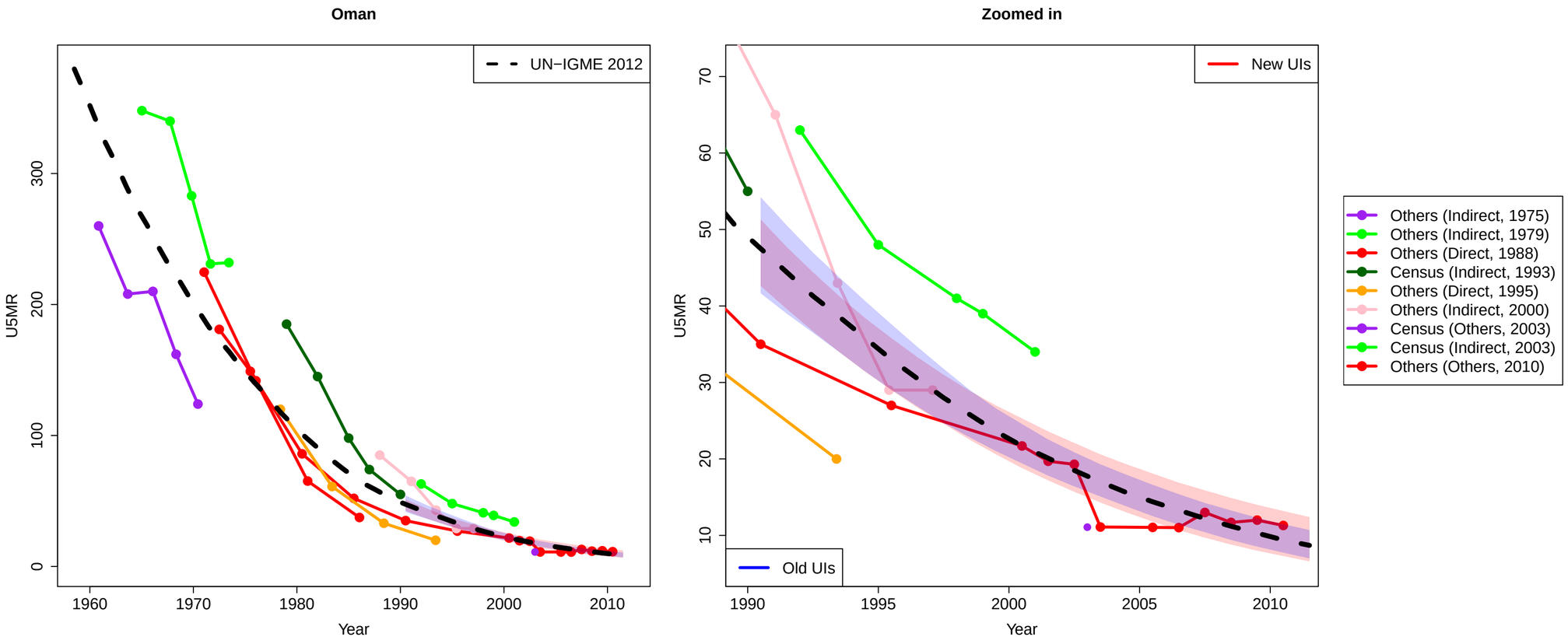
Oman
Zoomed in
UN−IGME 2012
New UIs
Old UIs
U5MR
Year
0
100
200
300
10
20
30
40
50
60
70
1960
1970
1980
1990
2000
2010
1995
2005
Others (Indirect, 1975)
Others (Indirect, 1979)
Others (Direct, 1988)
Census (Indirect, 1993)
Others (Direct, 1995)
Others (Indirect, 2000)
Census (Others, 2003)
Census (Indirect, 2003)
Others (Others, 2010)

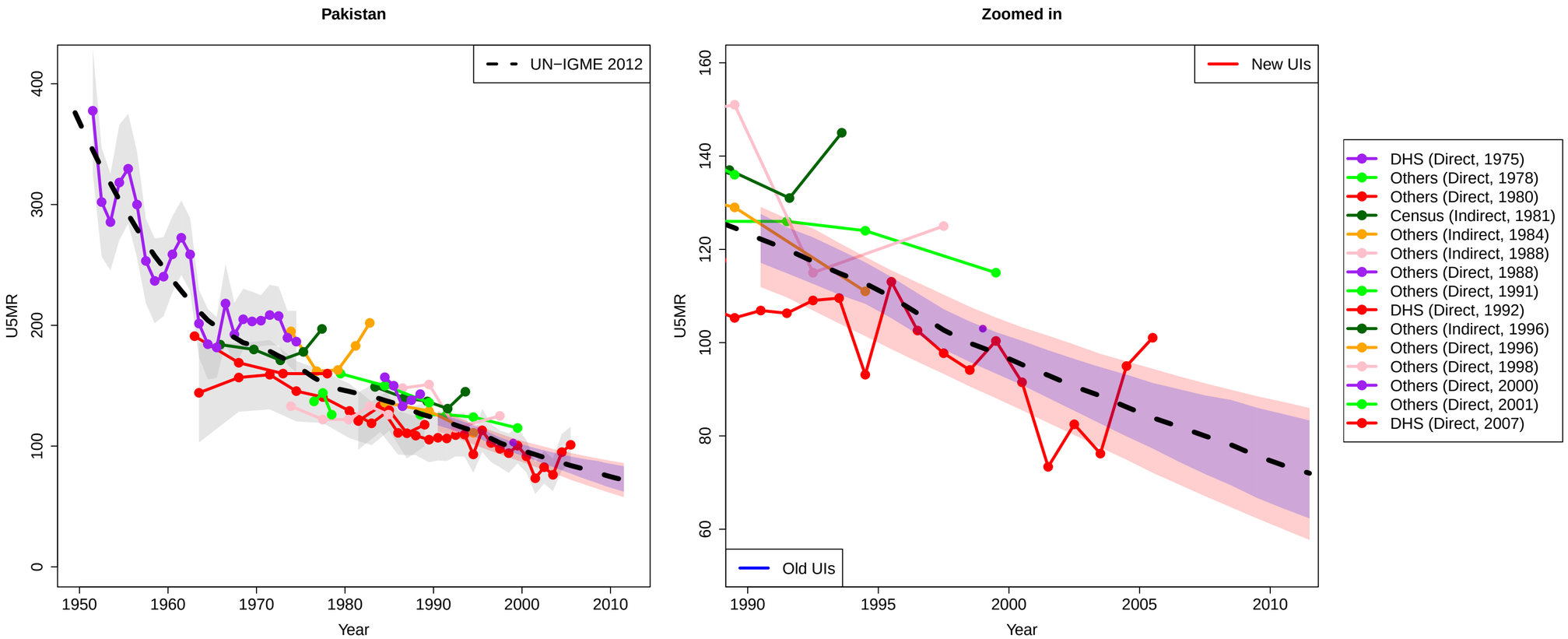
Pakistan
UN−IGME 2012
U5MR
Year
Zoomed in
New UIs
Old UIs
U5MR
Year
DHS (Direct, 1975)
Others (Direct, 1978)
Others (Direct, 1980)
Census (Indirect, 1981)
Others (Indirect, 1984)
Others (Indirect, 1988)
Others (Direct, 1988)
Others (Direct, 1991)
DHS (Direct, 1992)
Others (Indirect, 1996)
Others (Direct, 1996)
Others (Direct, 1998)
Others (Direct, 2000)
Others (Direct, 2001)
DHS (Direct, 2007)

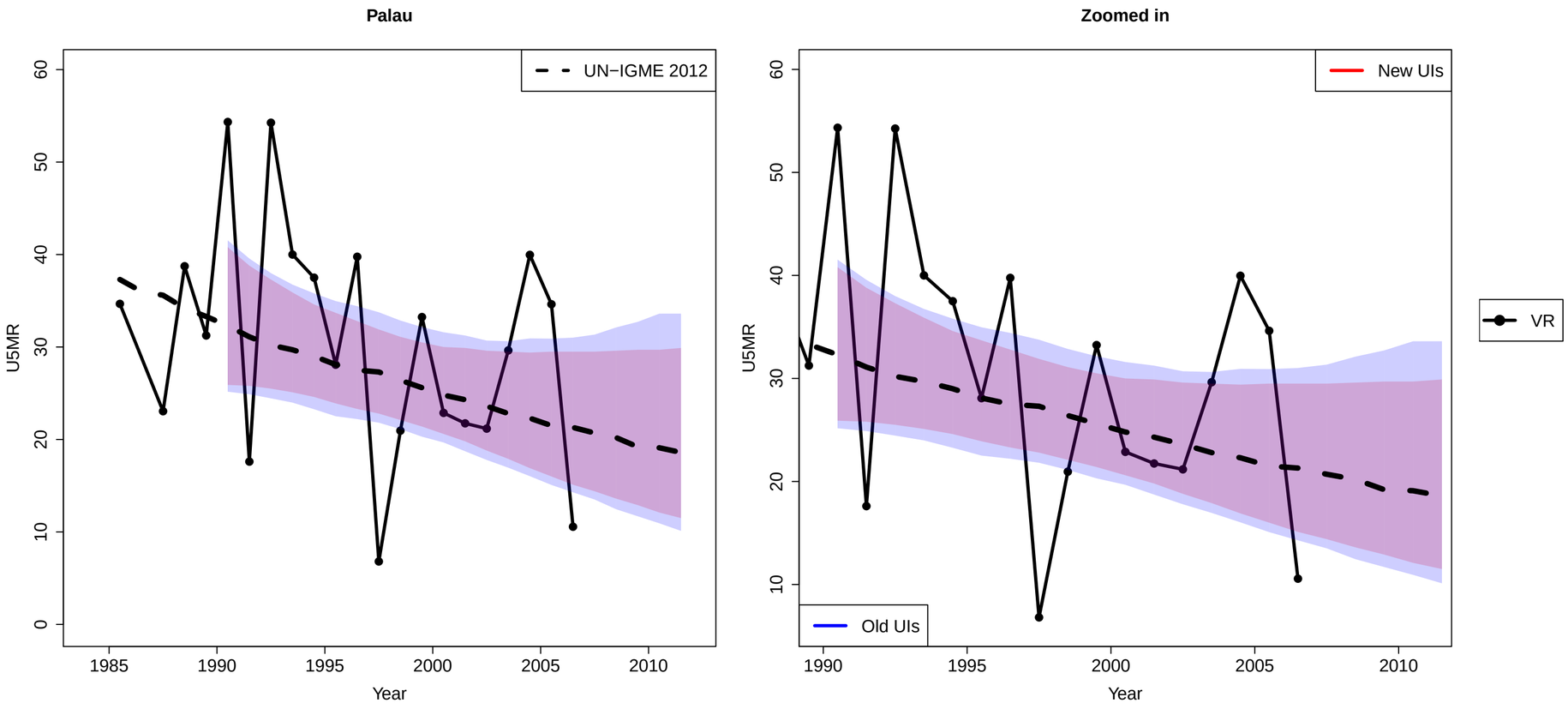
Palau
Zoomed in
UN−IGME 2012
New UIs
Old UIs
VR
U5MR
Year
0
10
20
30
40
50
60
1985
1990
1995
2000
2005
2010

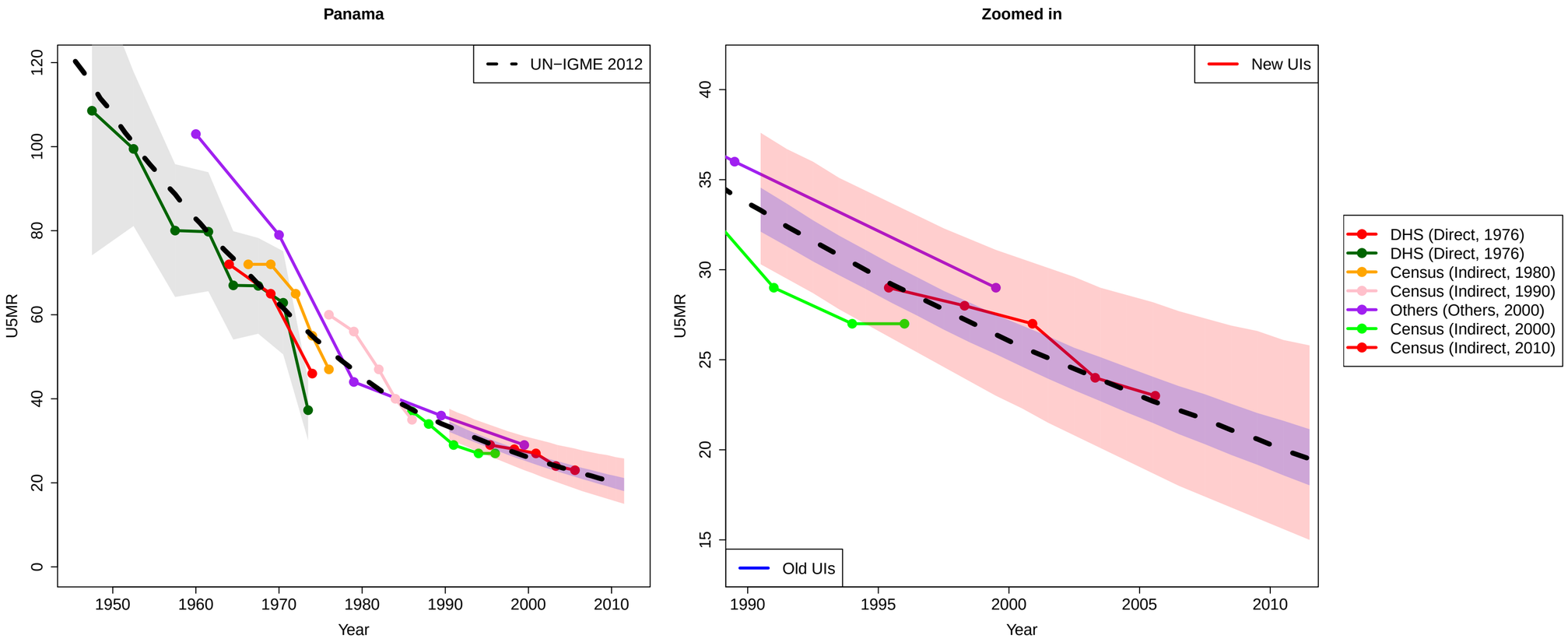
Panama
Zoomed in
UN−IGME 2012
New UIs
Old UIs
U5MR
Year
DHS (Direct, 1976)
DHS (Direct, 1976)
Census (Indirect, 1980)
Census (Indirect, 1990)
Others (Others, 2000)
Census (Indirect, 2000)
Census (Indirect, 2010)

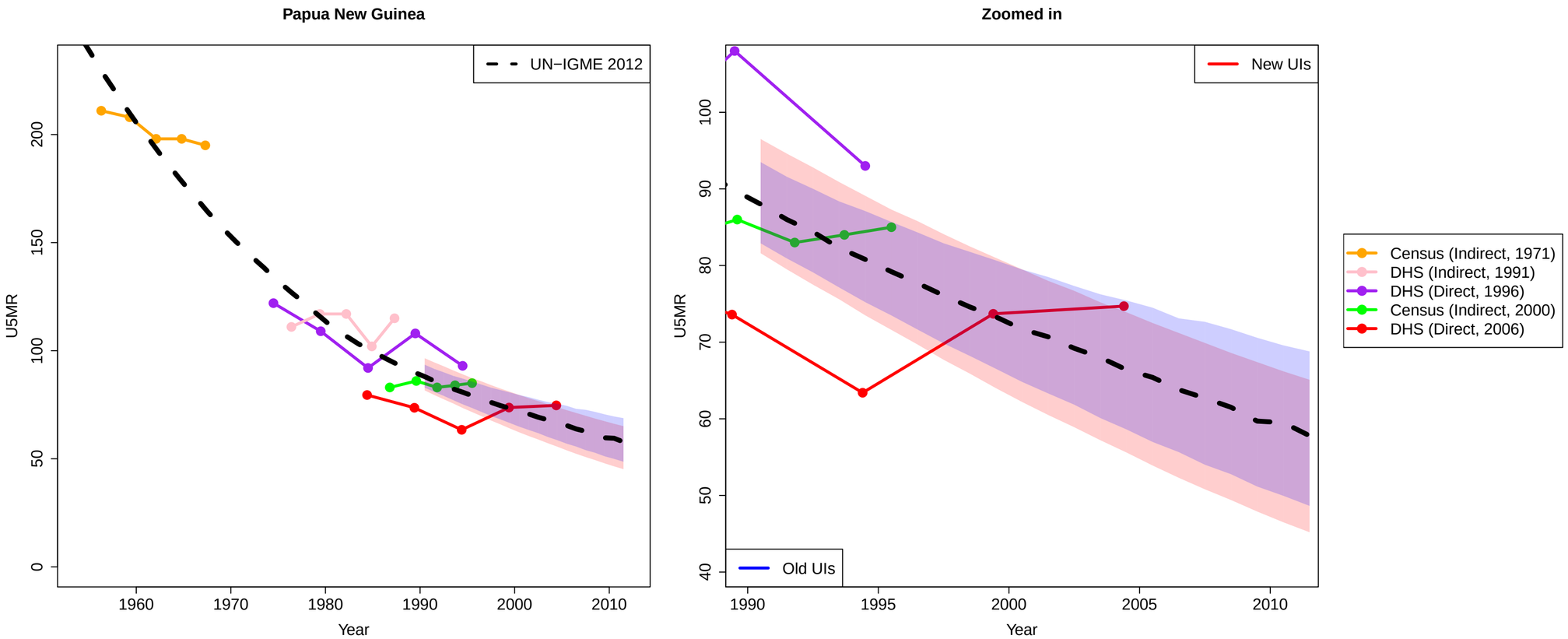
Papua New Guinea
UN−IGME 2012
U5MR
Year
Zoomed in
New UIs
Old UIs
U5MR
Year
Census (Indirect, 1971)
DHS (Indirect, 1991)
DHS (Direct, 1996)
Census (Indirect, 2000)
DHS (Direct, 2006)

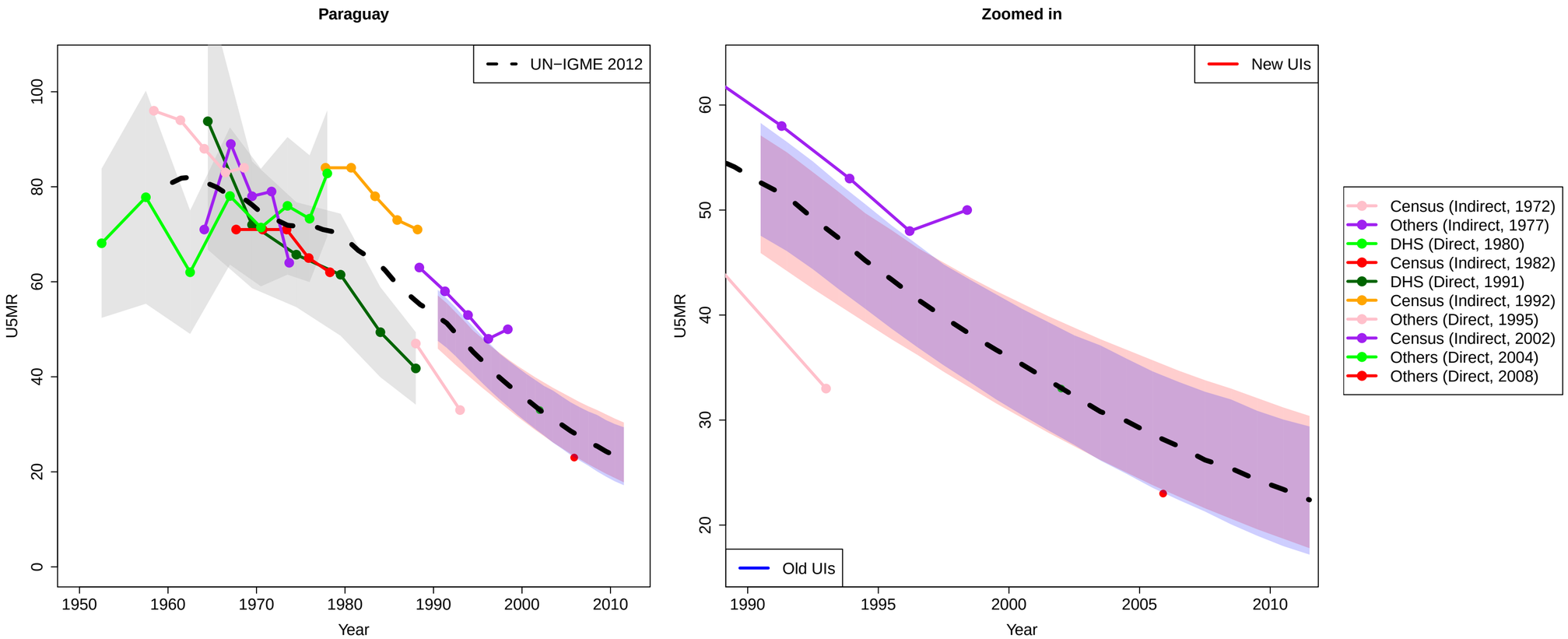
Paraguay
UN−IGME 2012
U5MR
Year
Zoomed in
New UIs
Old UIs
U5MR
Year
Census (Indirect, 1972)
Others (Indirect, 1977)
DHS (Direct, 1980)
Census (Indirect, 1982)
DHS (Direct, 1991)
Census (Indirect, 1992)
Others (Direct, 1995)
Census (Indirect, 2002)
Others (Direct, 2004)
Others (Direct, 2008)

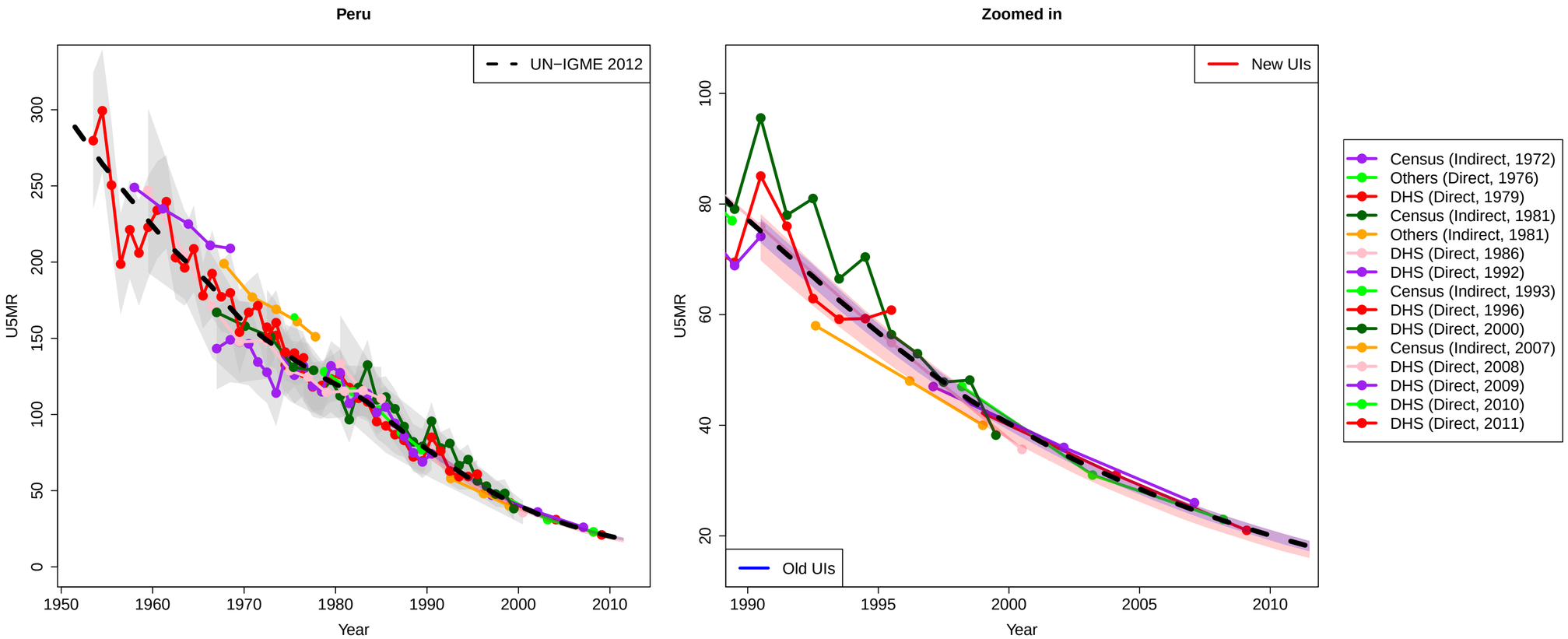
Peru
UN−IGME 2012
U5MR
Year
Zoomed in
New UIs
Old UIs
U5MR
Year
Census (Indirect, 1972)
Others (Direct, 1976)
DHS (Direct, 1979)
Census (Indirect, 1981)
Others (Indirect, 1981)
DHS (Direct, 1986)
DHS (Direct, 1992)
Census (Indirect, 1993)
DHS (Direct, 1996)
DHS (Direct, 2000)
Census (Indirect, 2007)
DHS (Direct, 2008)
DHS (Direct, 2009)
DHS (Direct, 2010)
DHS (Direct, 2011)

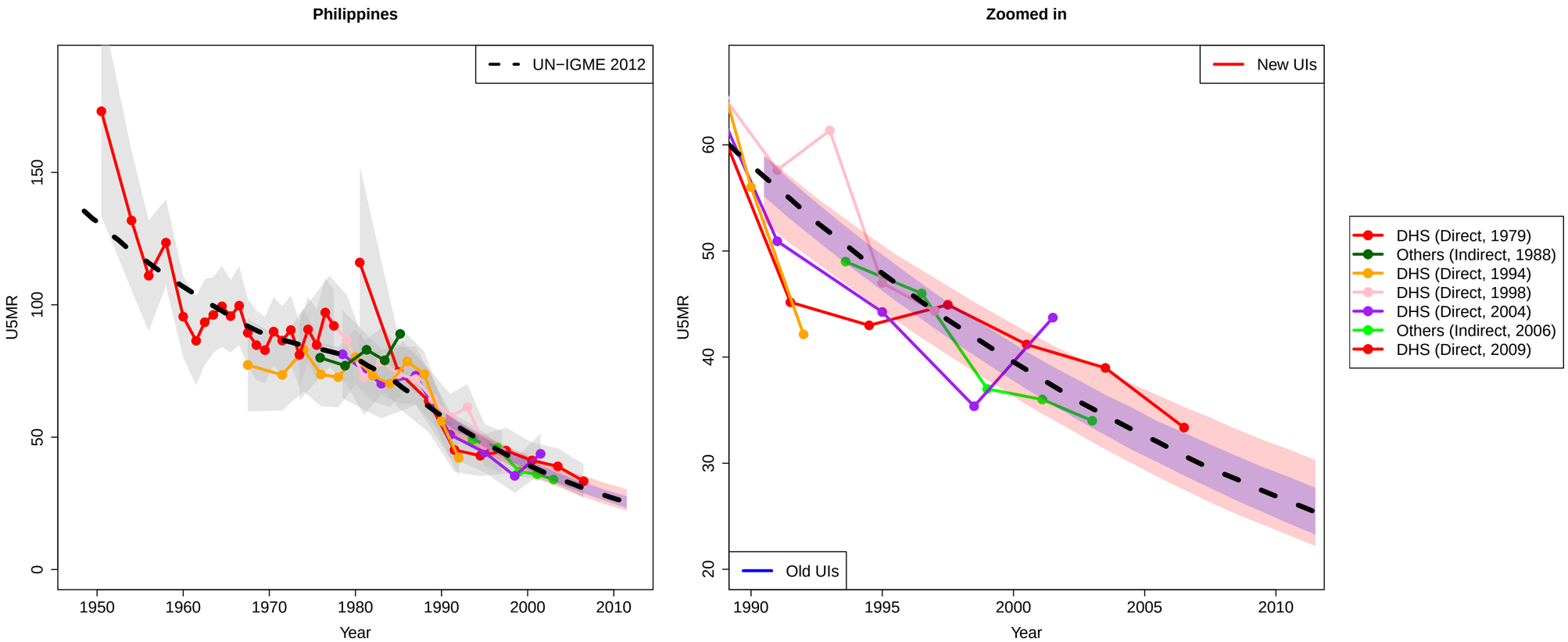
Philippines
UN−IGME 2012
U5MR
Year
Zoomed in
New UIs
Old UIs
U5MR
Year
DHS (Direct, 1979)
Others (Indirect, 1988)
DHS (Direct, 1994)
DHS (Direct, 1998)
DHS (Direct, 2004)
Others (Indirect, 2006)
DHS (Direct, 2009)

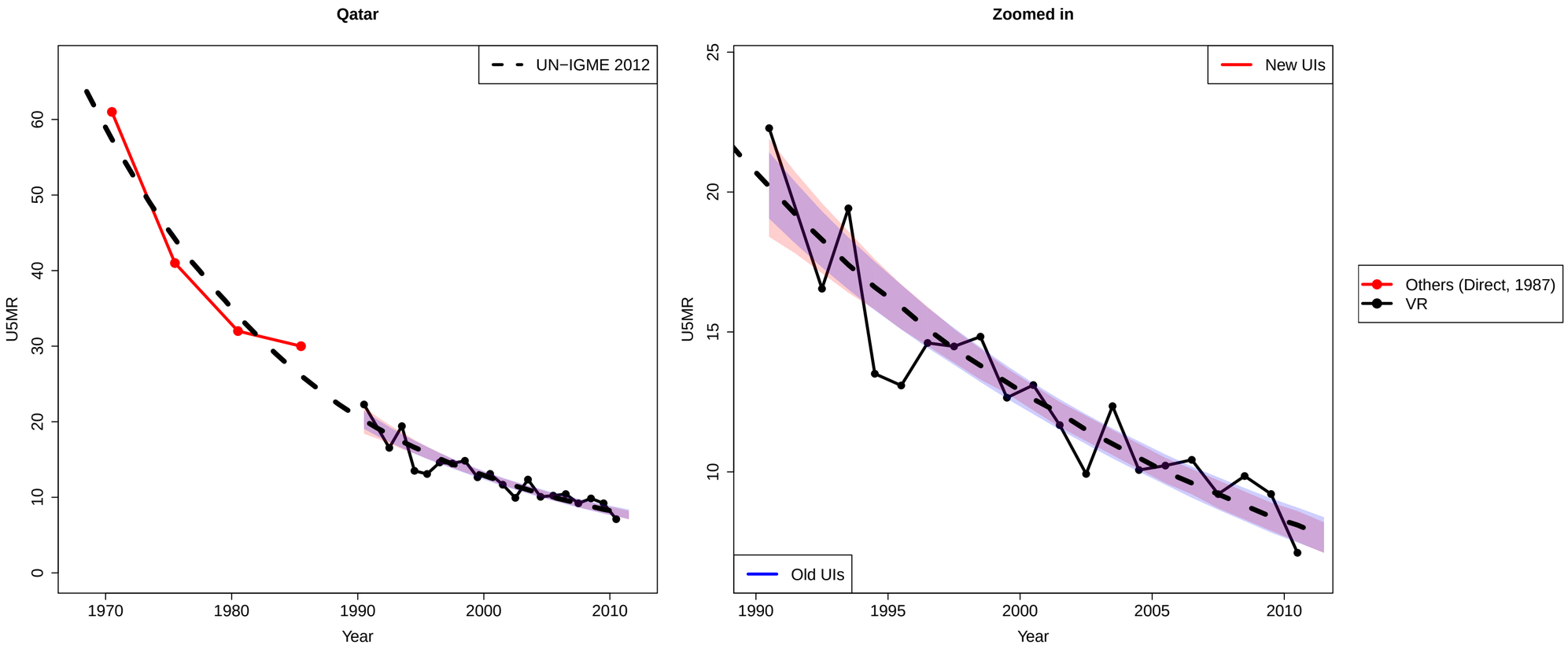
Qatar
UN−IGME 2012
U5MR
Year
Zoomed in
New UIs
Old UIs
U5MR
Year
Others (Direct, 1987)
VR

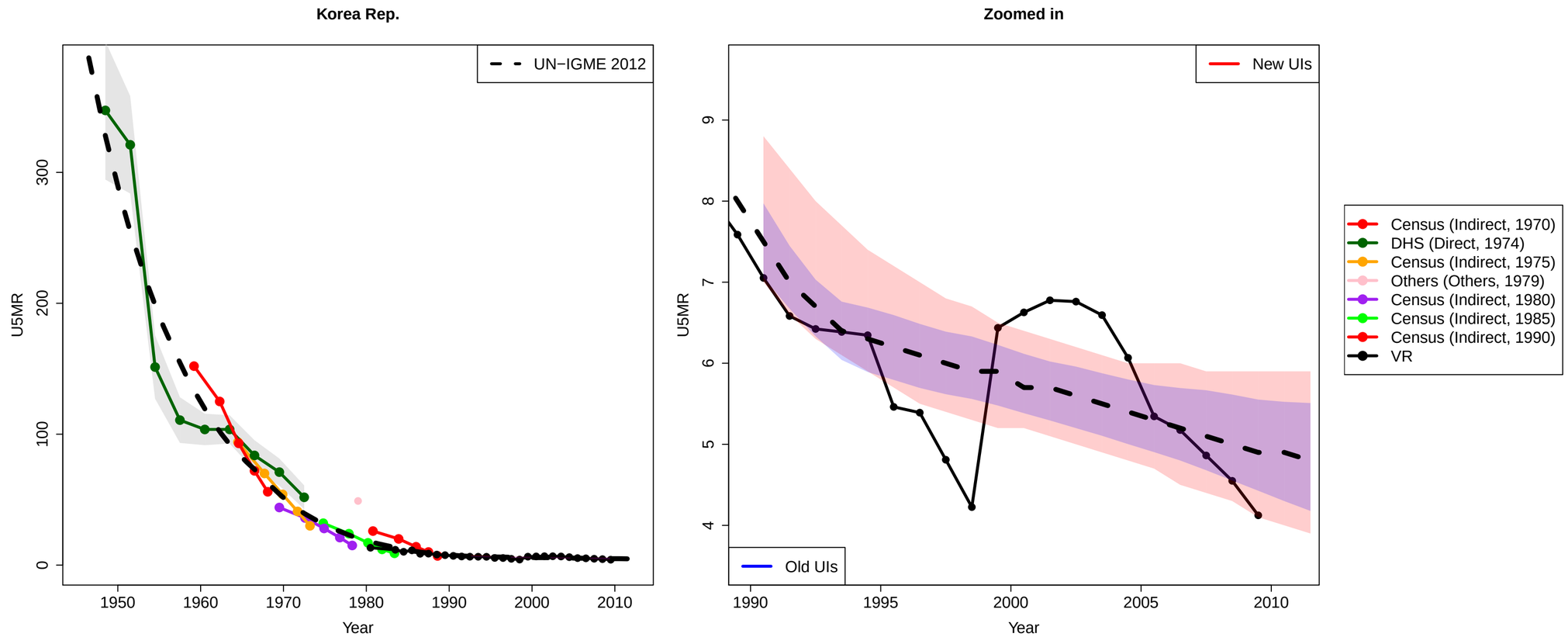
Korea Rep.
UN−IGME 2012
U5MR
0
100
200
300
1950
1960
1970
1980
1990
2000
2010
Year
Zoomed in
New UIs
Old UIs
U5MR
4
5
6
7
8
9
1990
1995
2000
2005
2010
Year
Census (Indirect, 1970)
DHS (Direct, 1974)
Census (Indirect, 1975)
Others (Others, 1979)
Census (Indirect, 1980)
Census (Indirect, 1985)
Census (Indirect, 1990)
VR

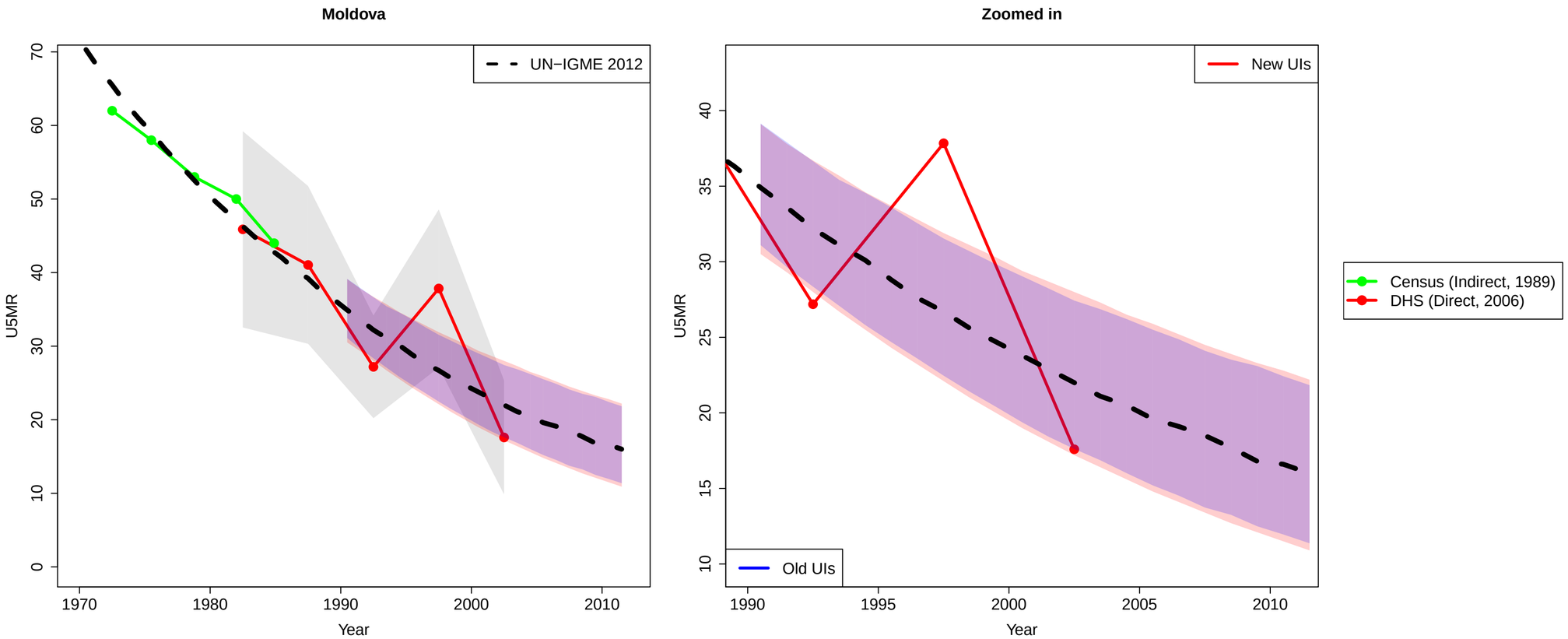
Moldova
Zoomed in
UN−IGME 2012
New UIs
Old UIs
Census (Indirect, 1989)
DHS (Direct, 2006)
U5MR
Year
0
10
20
30
40
50
60
70
1970
1980
1990
2000
2010
15
25
35
1995
2005

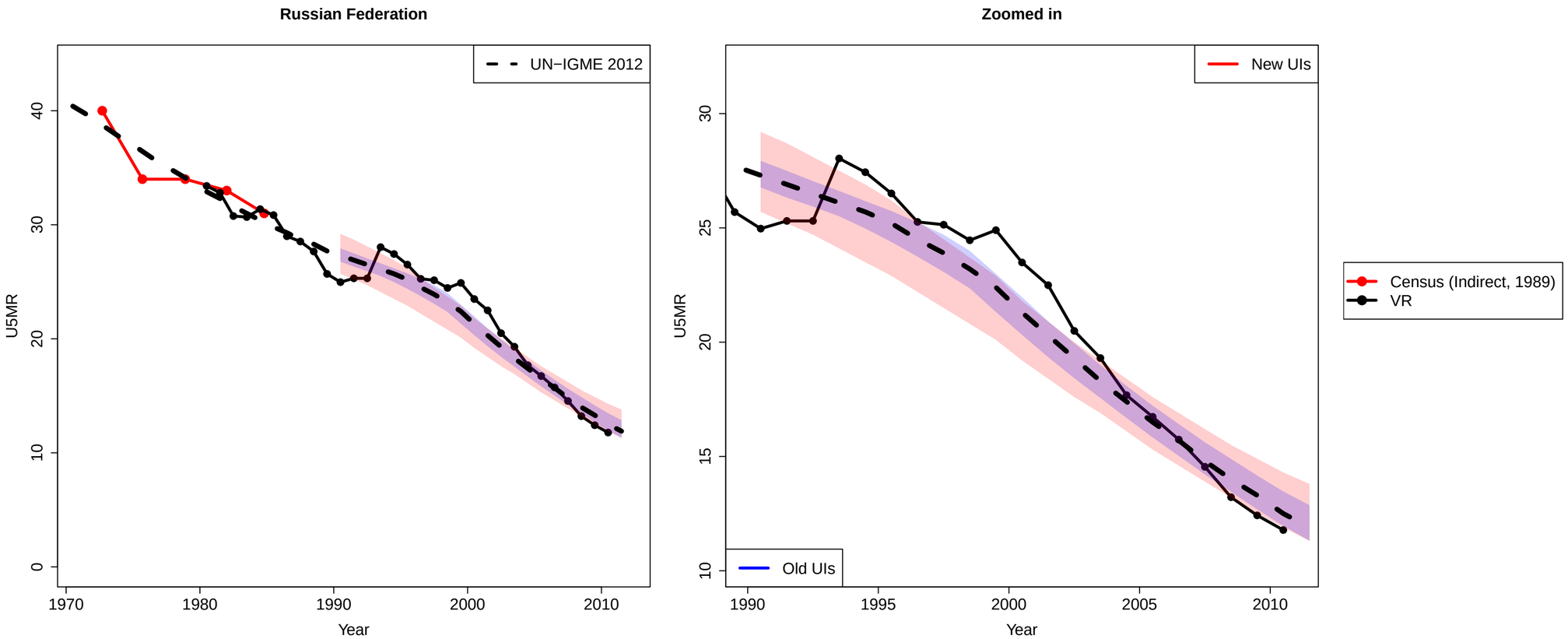
Russian Federation
UN−IGME 2012
U5MR
Year
Zoomed in
New UIs
Old UIs
U5MR
Year
Census (Indirect, 1989)
VR

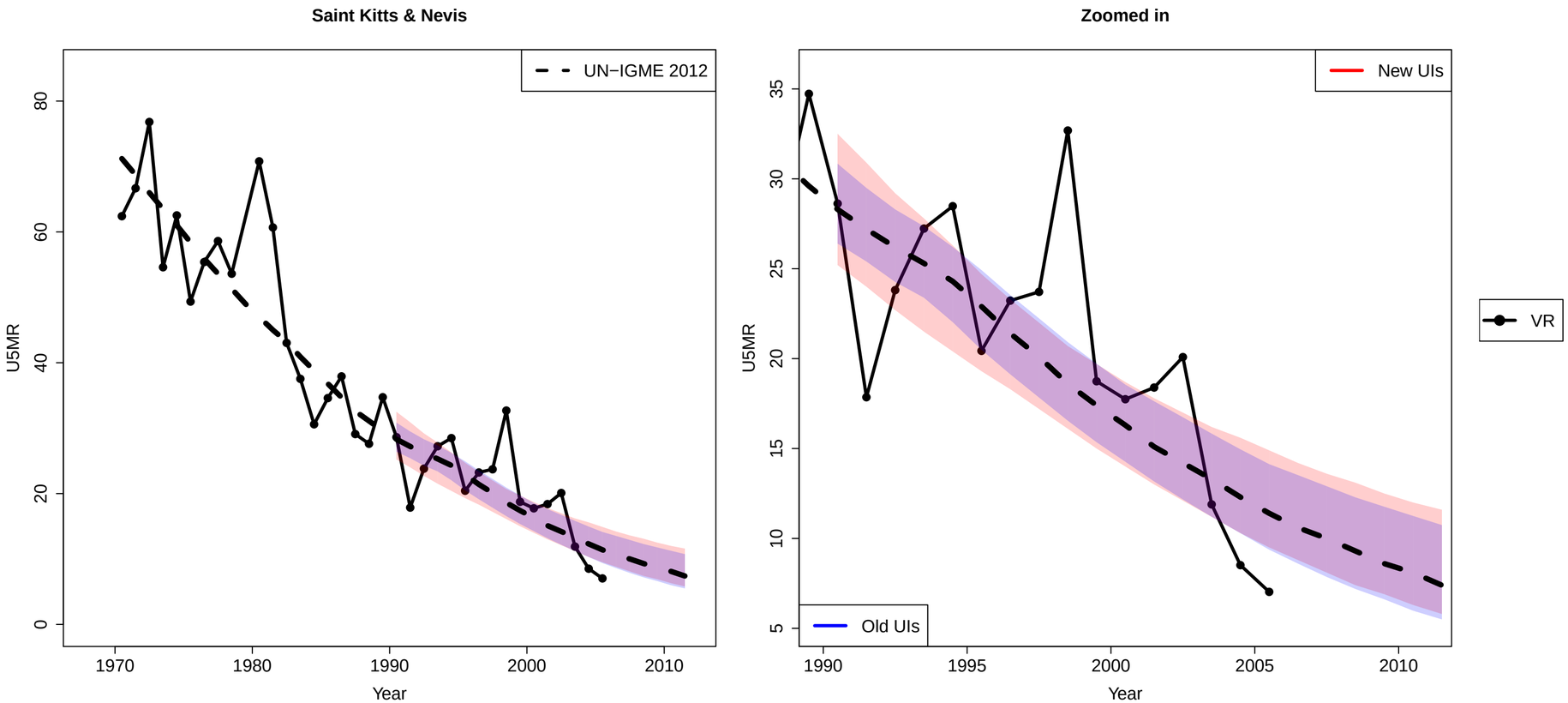
Saint Kitts & Nevis
UN−IGME 2012
U5MR
Year
0
20
40
60
80
1970
1980
1990
2000
2010
Zoomed in
New UIs
Old UIs
U5MR
Year
5
10
15
20
25
30
35
1990
1995
2000
2005
2010
VR

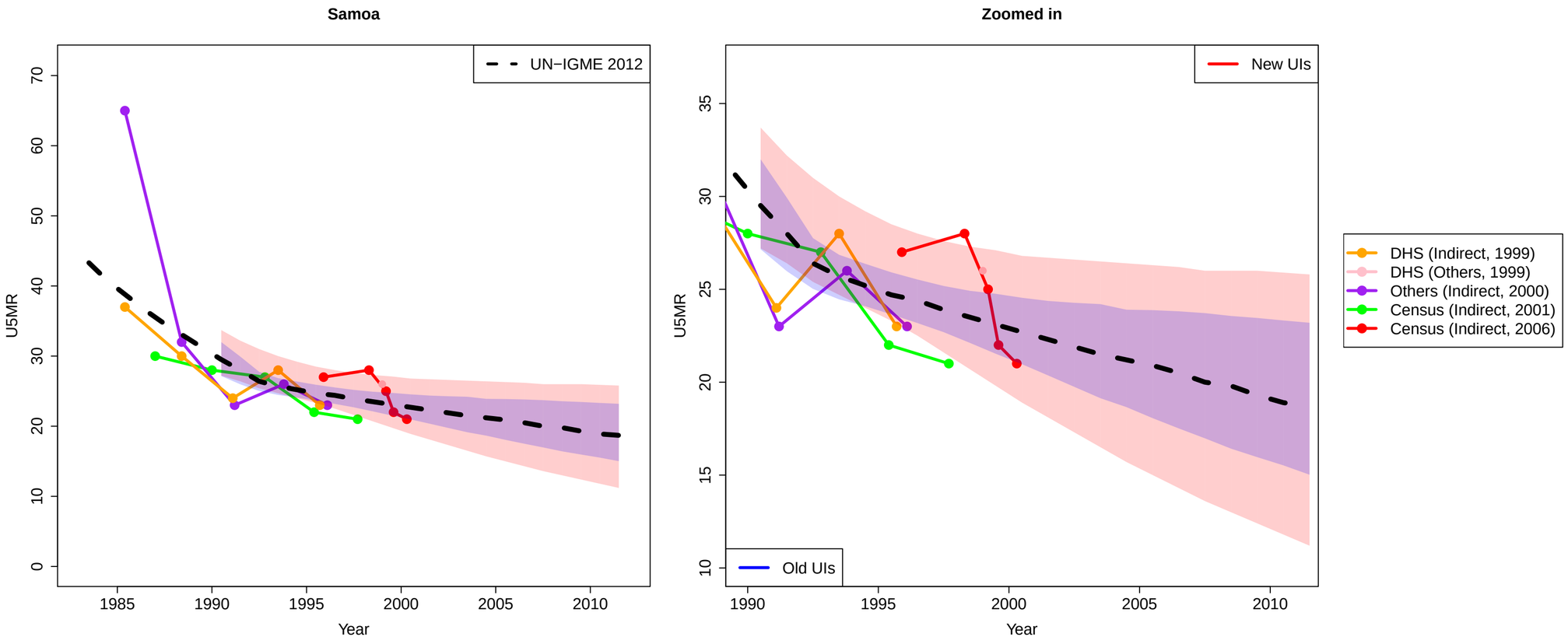
Samoa
UN−IGME 2012
U5MR
Year
Zoomed in
New UIs
Old UIs
U5MR
Year
DHS (Indirect, 1999)
DHS (Others, 1999)
Others (Indirect, 2000)
Census (Indirect, 2001)
Census (Indirect, 2006)

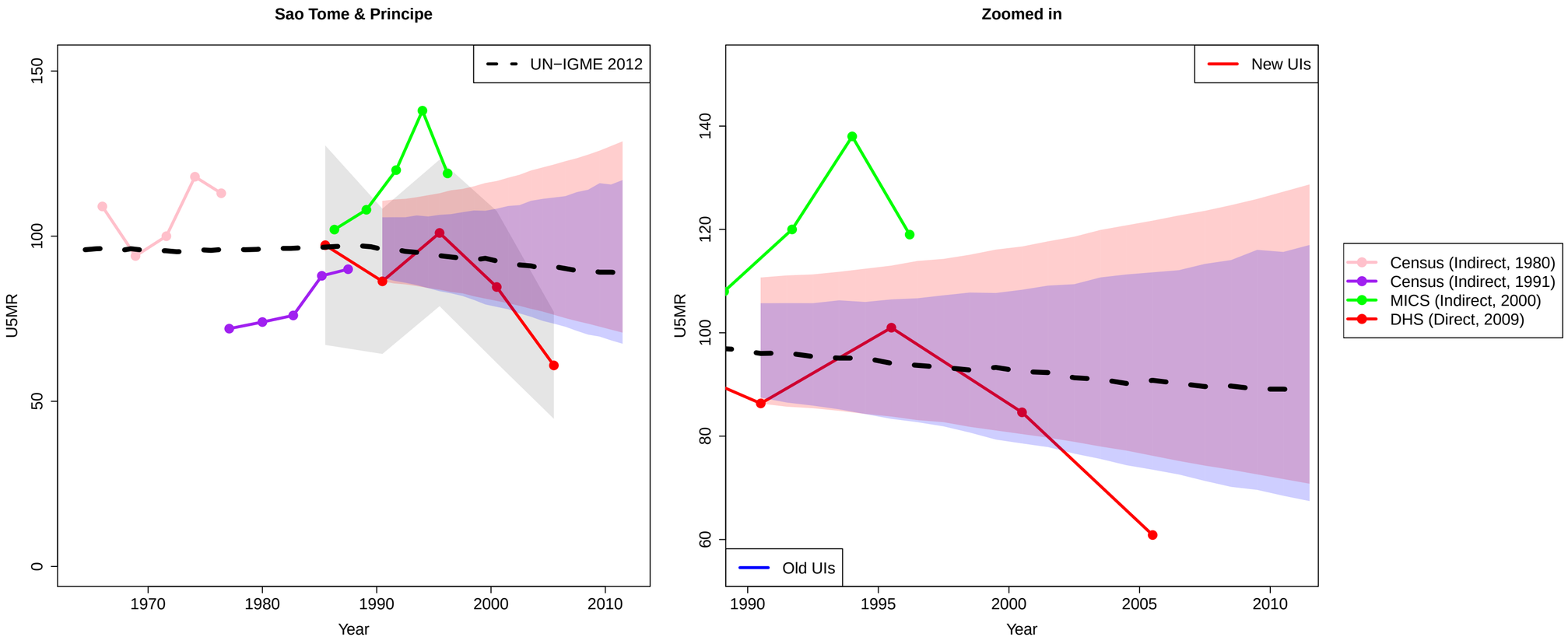
Sao Tome & Principe
UN−IGME 2012
U5MR
Year
Zoomed in
New UIs
Old UIs
U5MR
Year
Census (Indirect, 1980)
Census (Indirect, 1991)
MICS (Indirect, 2000)
DHS (Direct, 2009)

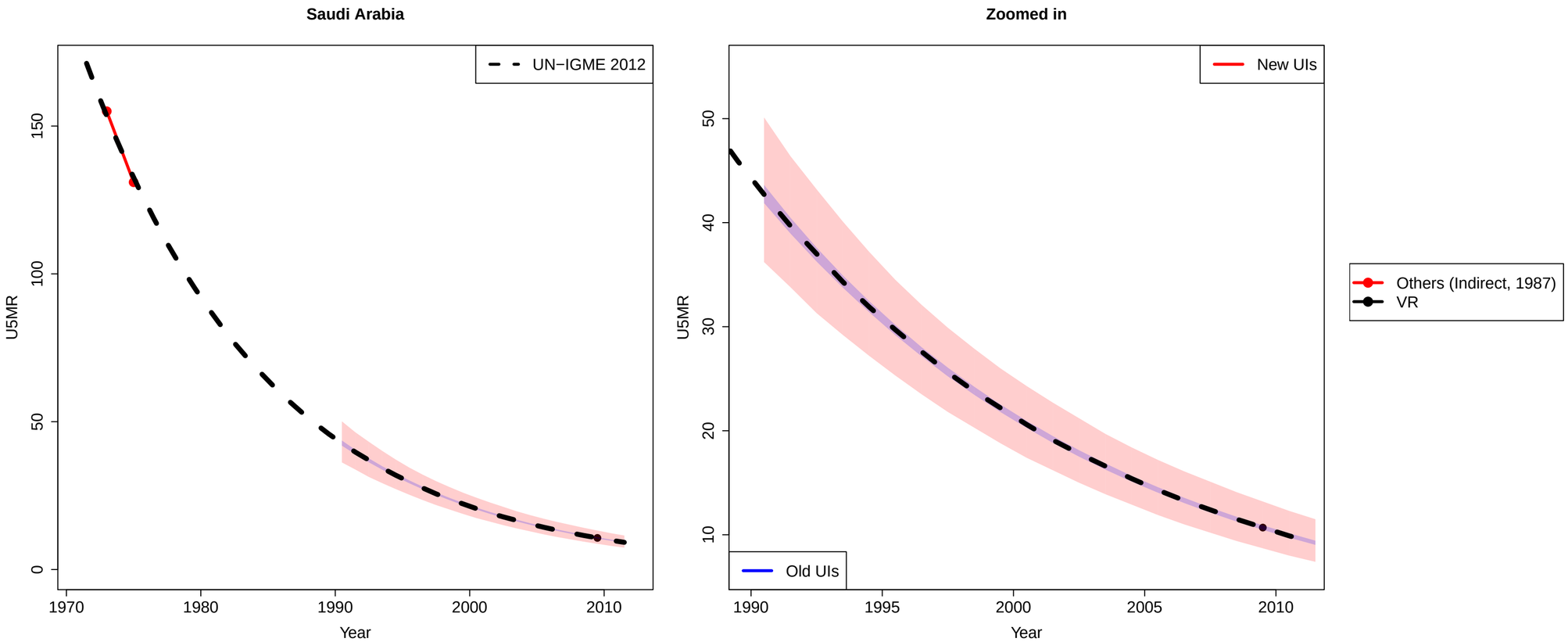
Saudi Arabia
UN−IGME 2012
U5MR
0
50
100
150
1970
1980
1990
2000
2010
Year
Zoomed in
New UIs
Old UIs
U5MR
10
20
30
40
50
1990
1995
2000
2005
2010
Year
Others (Indirect, 1987)
VR

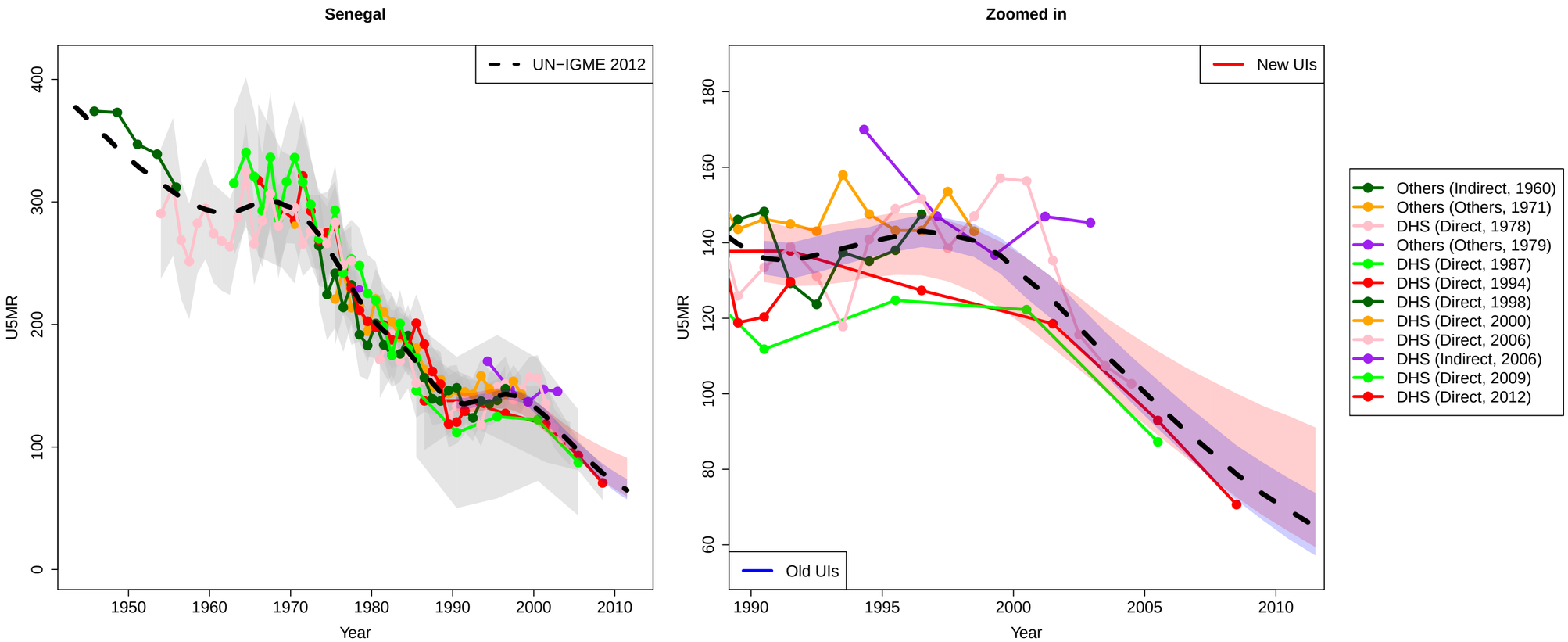
Senegal
UN−IGME 2012
U5MR
Year
Zoomed in
New UIs
Old UIs
U5MR
Year
Others (Indirect, 1960)
Others (Others, 1971)
DHS (Direct, 1978)
Others (Others, 1979)
DHS (Direct, 1987)
DHS (Direct, 1994)
DHS (Direct, 1998)
DHS (Direct, 2000)
DHS (Direct, 2006)
DHS (Indirect, 2006)
DHS (Direct, 2009)
DHS (Direct, 2012)

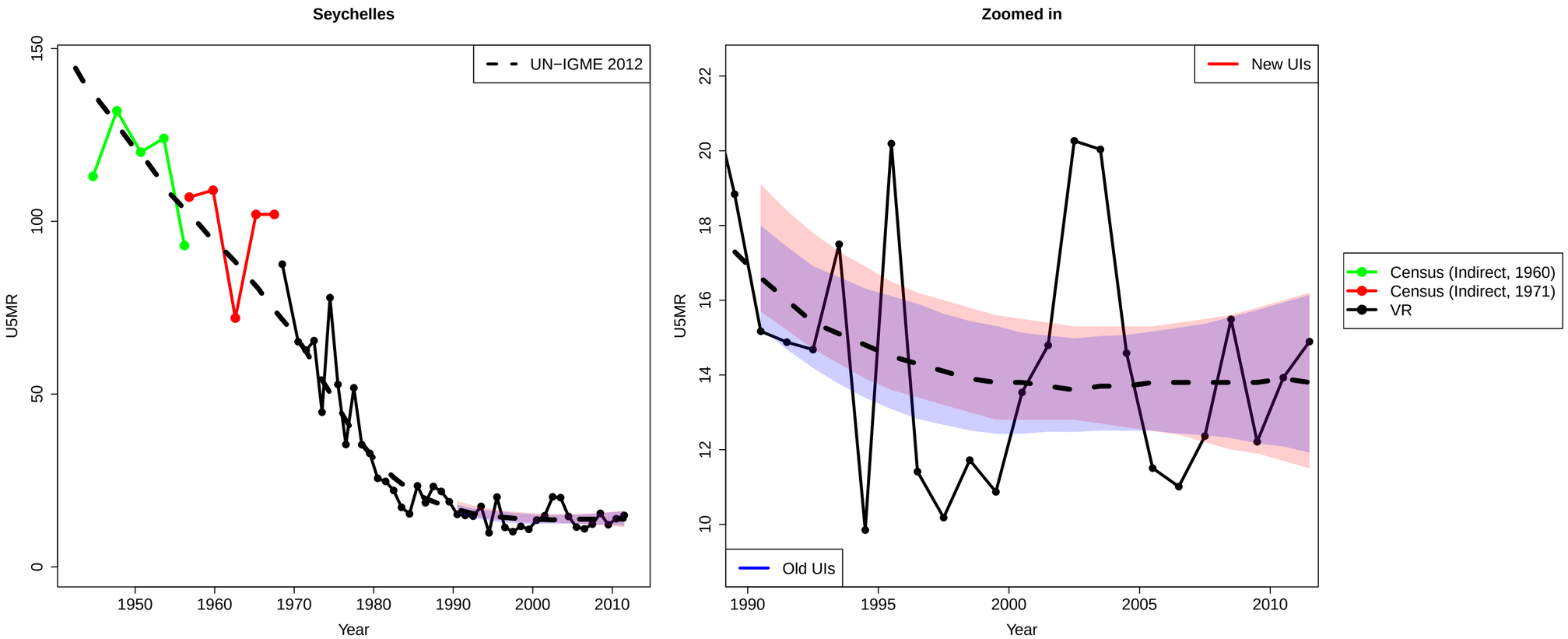
Seychelles
UN−IGME 2012
U5MR
Year
Zoomed in
New UIs
Old UIs
U5MR
Year
Census (Indirect, 1960)
Census (Indirect, 1971)
VR

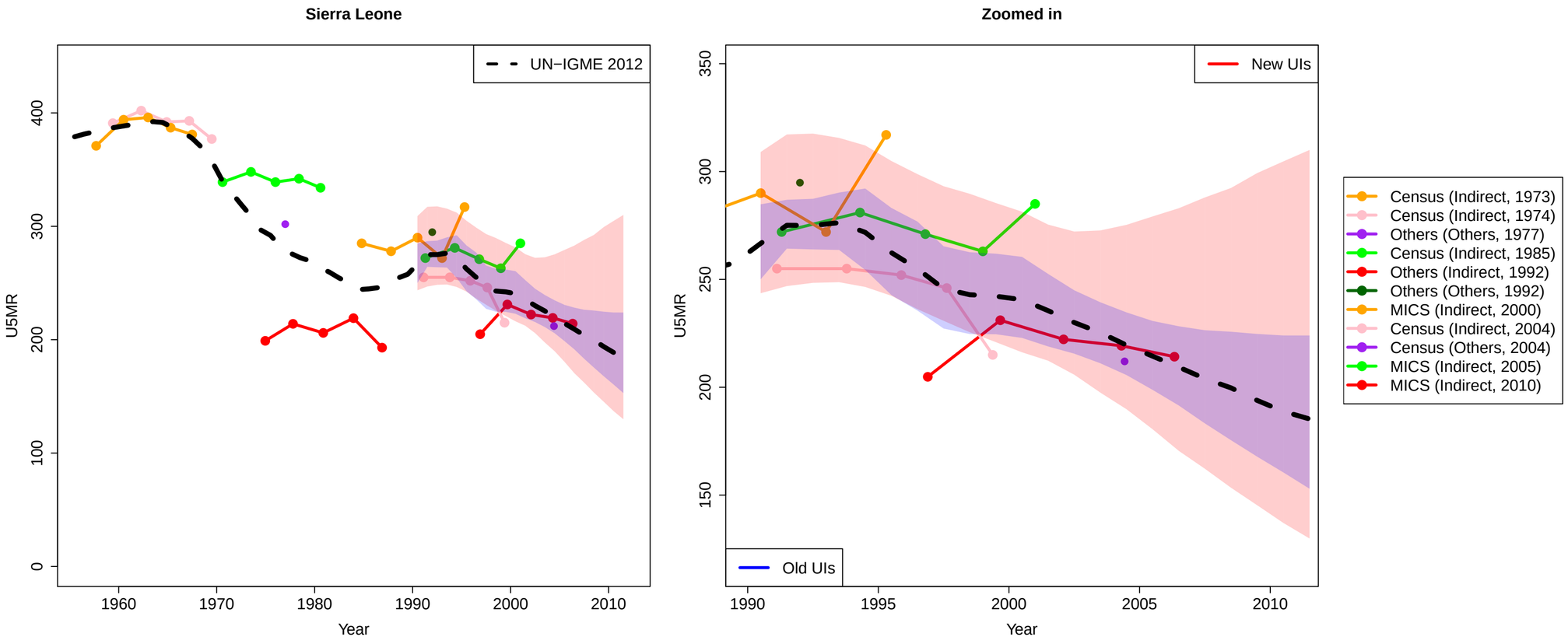
Sierra Leone
UN−IGME 2012
U5MR
Year
Zoomed in
New UIs
Old UIs
U5MR
Year
Census (Indirect, 1973)
Census (Indirect, 1974)
Others (Others, 1977)
Census (Indirect, 1985)
Others (Indirect, 1992)
Others (Others, 1992)
MICS (Indirect, 2000)
Census (Indirect, 2004)
Census (Others, 2004)
MICS (Indirect, 2005)
MICS (Indirect, 2010)

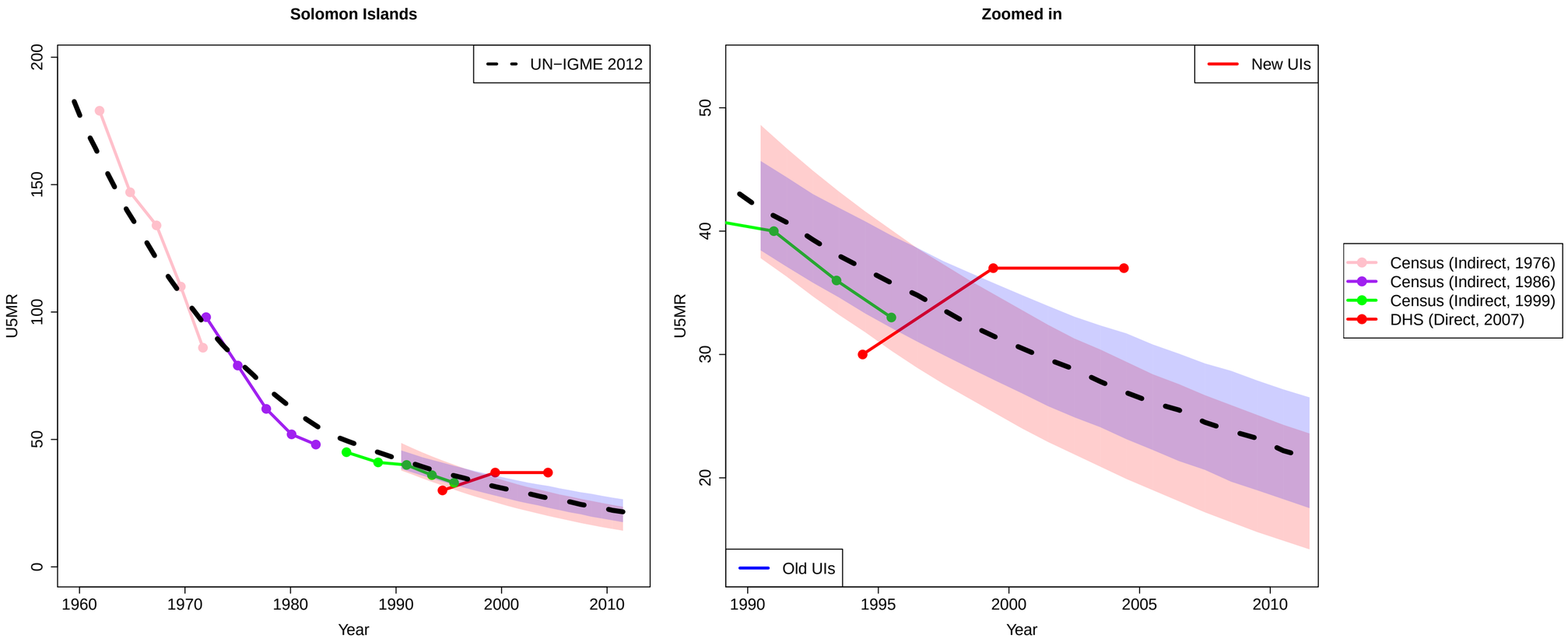
Solomon Islands
Zoomed in
UN−IGME 2012
New UIs
Old UIs
U5MR
Year
0
50
100
150
200
20
30
40
50
1960
1970
1980
1990
2000
2010
1990
1995
2000
2005
2010
Census (Indirect, 1976)
Census (Indirect, 1986)
Census (Indirect, 1999)
DHS (Direct, 2007)

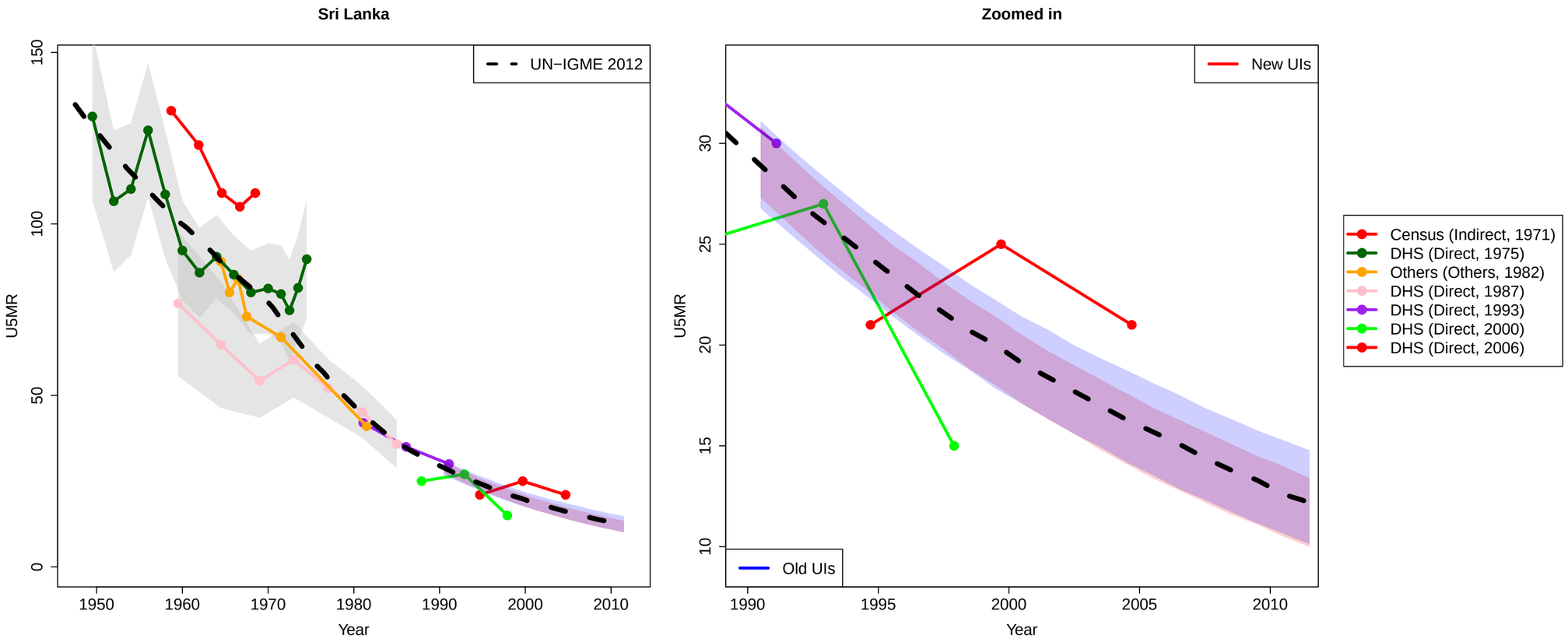
Sri Lanka
Zoomed in
UN−IGME 2012
New UIs
Old UIs
U5MR
Year
0
50
100
150
10
15
20
25
30
1950
1960
1970
1980
1990
2000
2010
1995
2005
Census (Indirect, 1971)
DHS (Direct, 1975)
Others (Others, 1982)
DHS (Direct, 1987)
DHS (Direct, 1993)
DHS (Direct, 2000)
DHS (Direct, 2006)

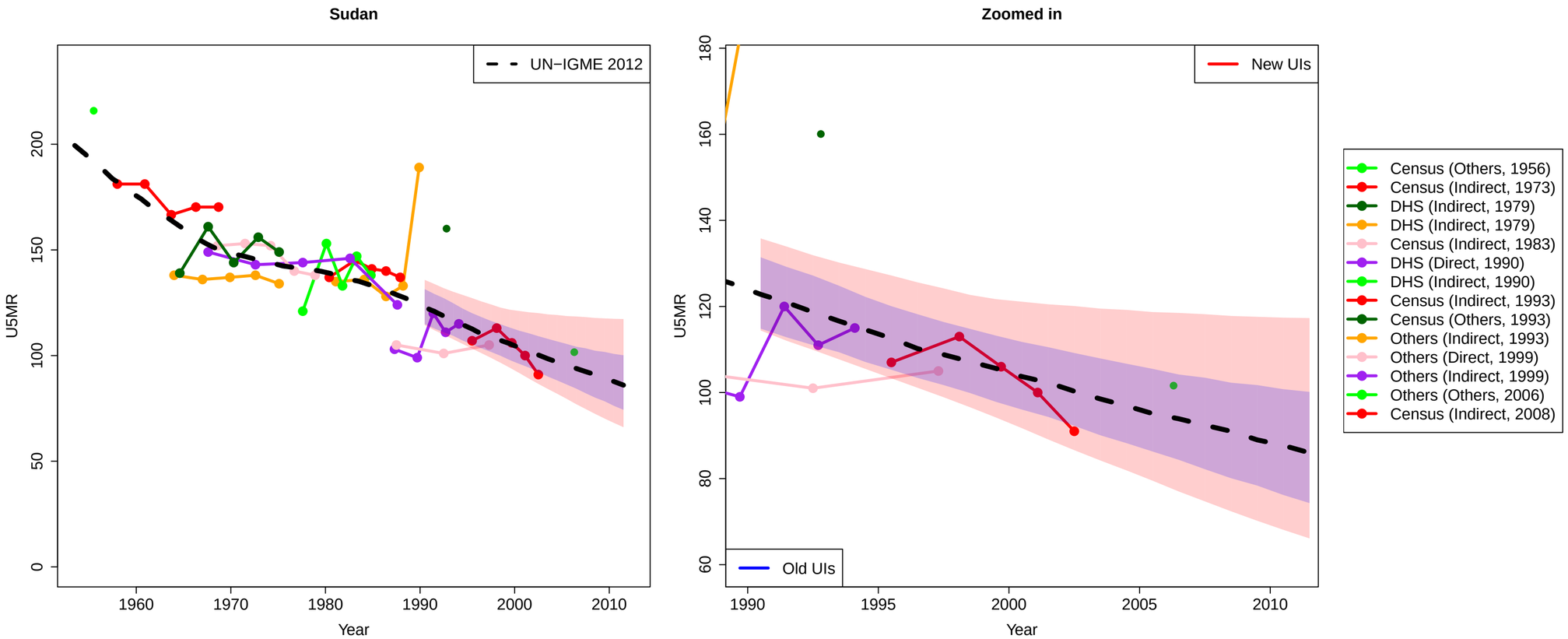
Sudan
UN−IGME 2012
U5MR
Year
Zoomed in
New UIs
Old UIs
U5MR
Year
Census (Others, 1956)
Census (Indirect, 1973)
DHS (Indirect, 1979)
DHS (Indirect, 1979)
Census (Indirect, 1983)
DHS (Direct, 1990)
DHS (Indirect, 1990)
Census (Indirect, 1993)
Census (Others, 1993)
Others (Indirect, 1993)
Others (Direct, 1999)
Others (Indirect, 1999)
Others (Others, 2006)
Census (Indirect, 2008)

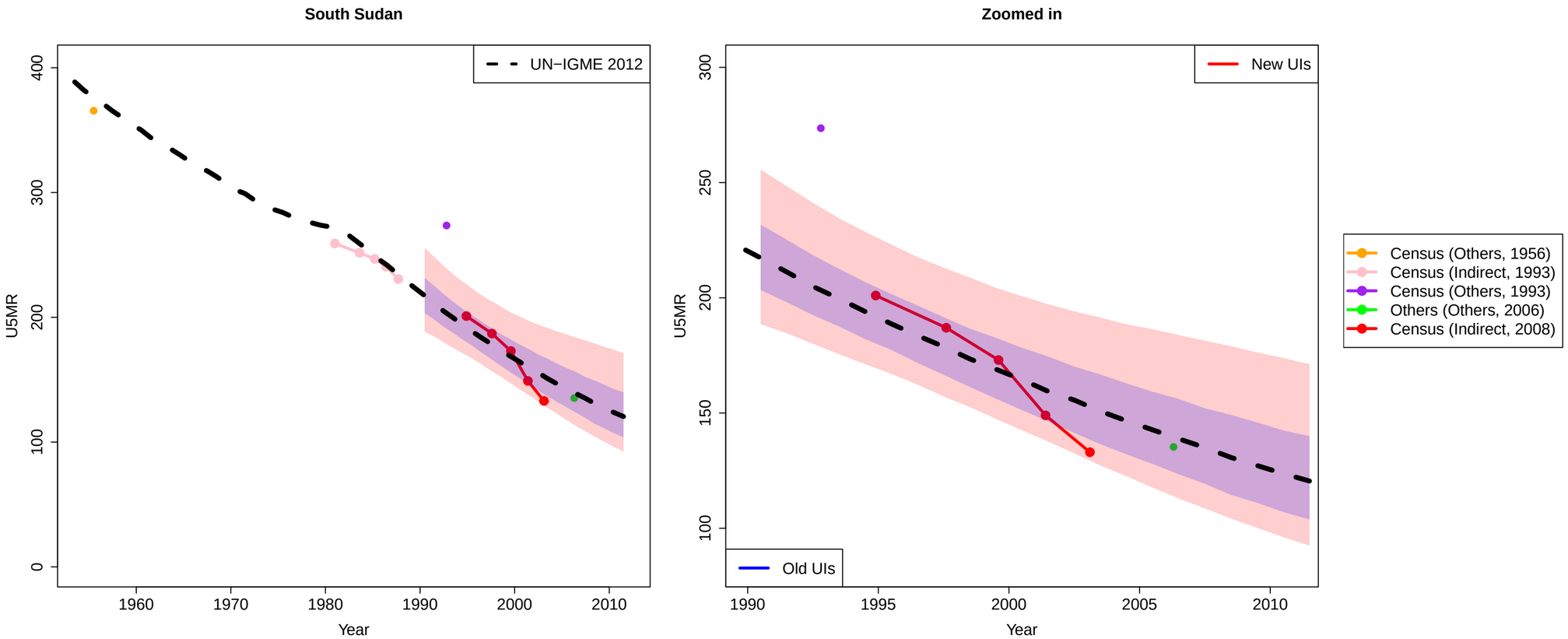
South Sudan
Zoomed in
UN−IGME 2012
New UIs
Old UIs
U5MR
Year
0
100
200
300
400
150
250
1960
1970
1980
1990
2000
2010
1995
2005
Census (Others, 1956)
Census (Indirect, 1993)
Census (Others, 1993)
Others (Others, 2006)
Census (Indirect, 2008)

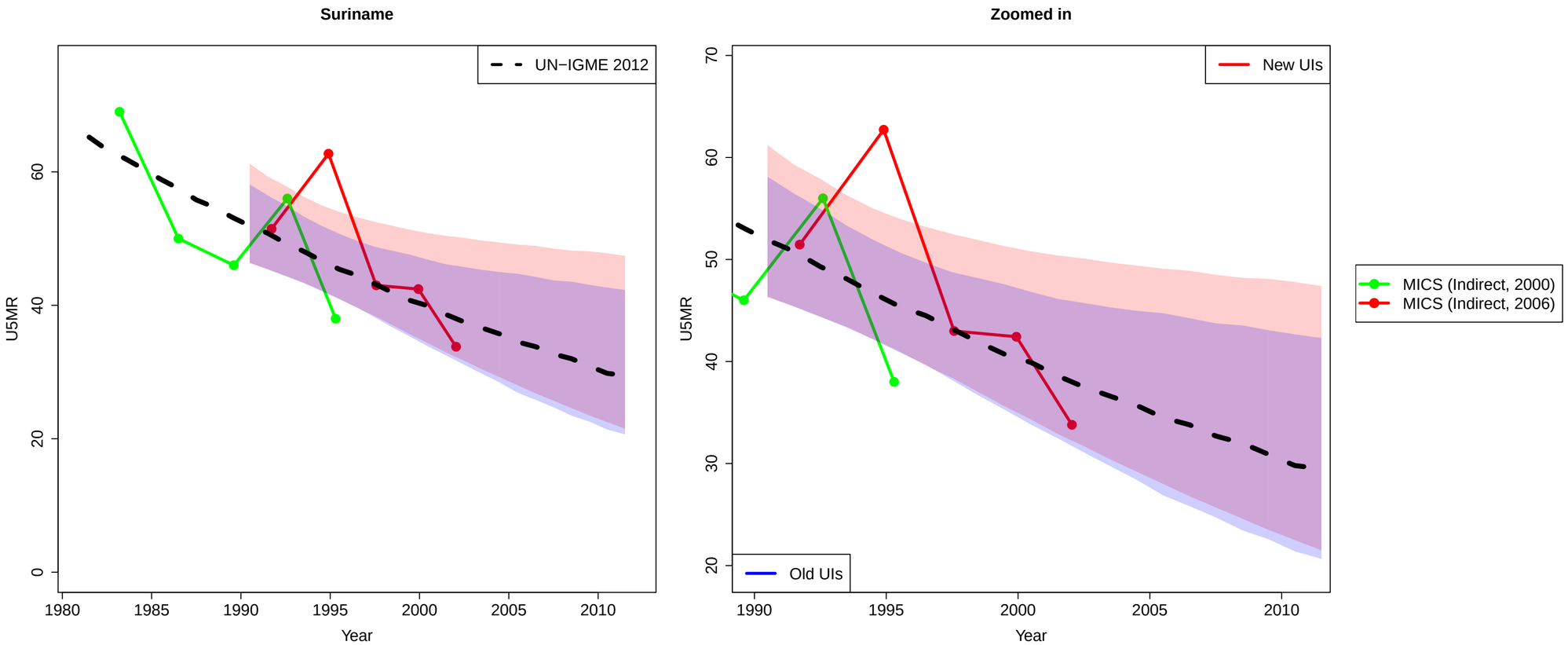
Suriname
UN−IGME 2012
U5MR
Year
0
20
40
60
1980
1985
1990
1995
2000
2005
2010
Zoomed in
New UIs
Old UIs
U5MR
Year
20
30
40
50
60
70
1990
1995
2000
2005
2010
MICS (Indirect, 2000)
MICS (Indirect, 2006)

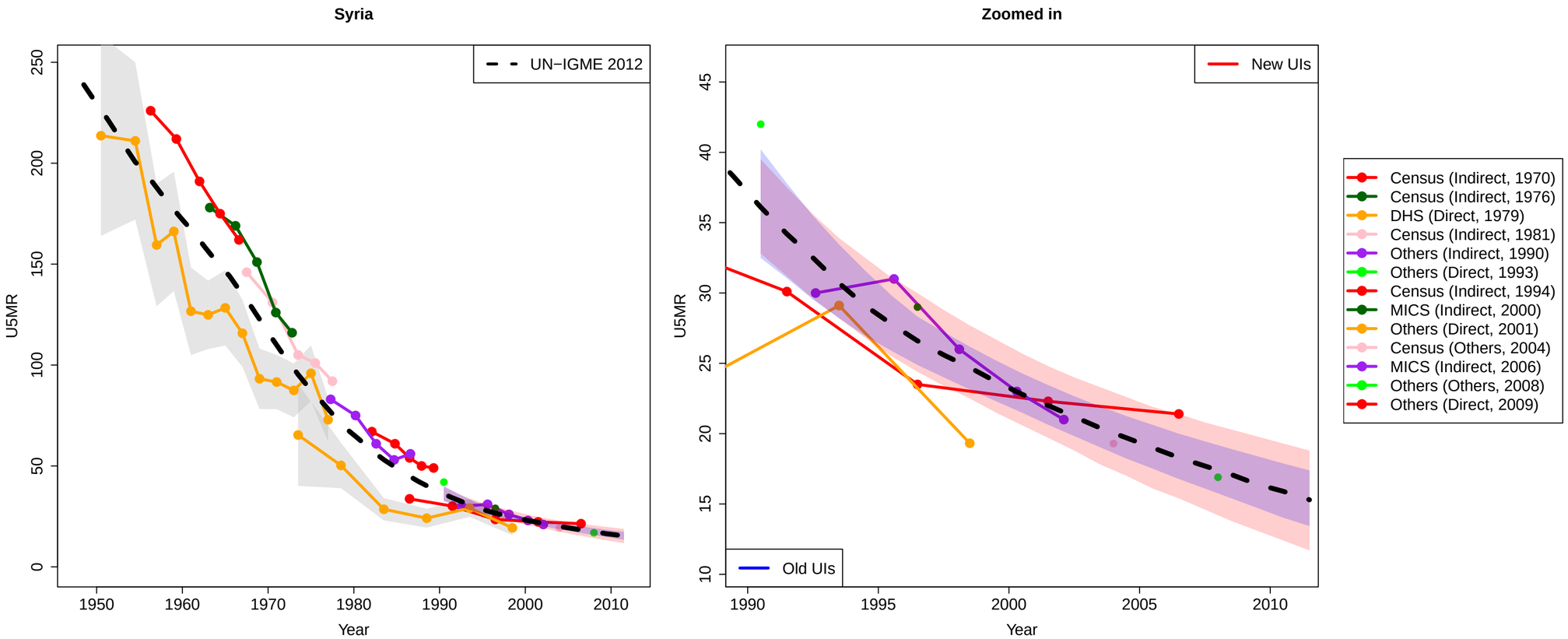
Syria
UN−IGME 2012
U5MR
Year
Zoomed in
New UIs
Old UIs
U5MR
Year
Census (Indirect, 1970)
Census (Indirect, 1976)
DHS (Direct, 1979)
Census (Indirect, 1981)
Others (Indirect, 1990)
Others (Direct, 1993)
Census (Indirect, 1994)
MICS (Indirect, 2000)
Others (Direct, 2001)
Census (Others, 2004)
MICS (Indirect, 2006)
Others (Others, 2008)
Others (Direct, 2009)

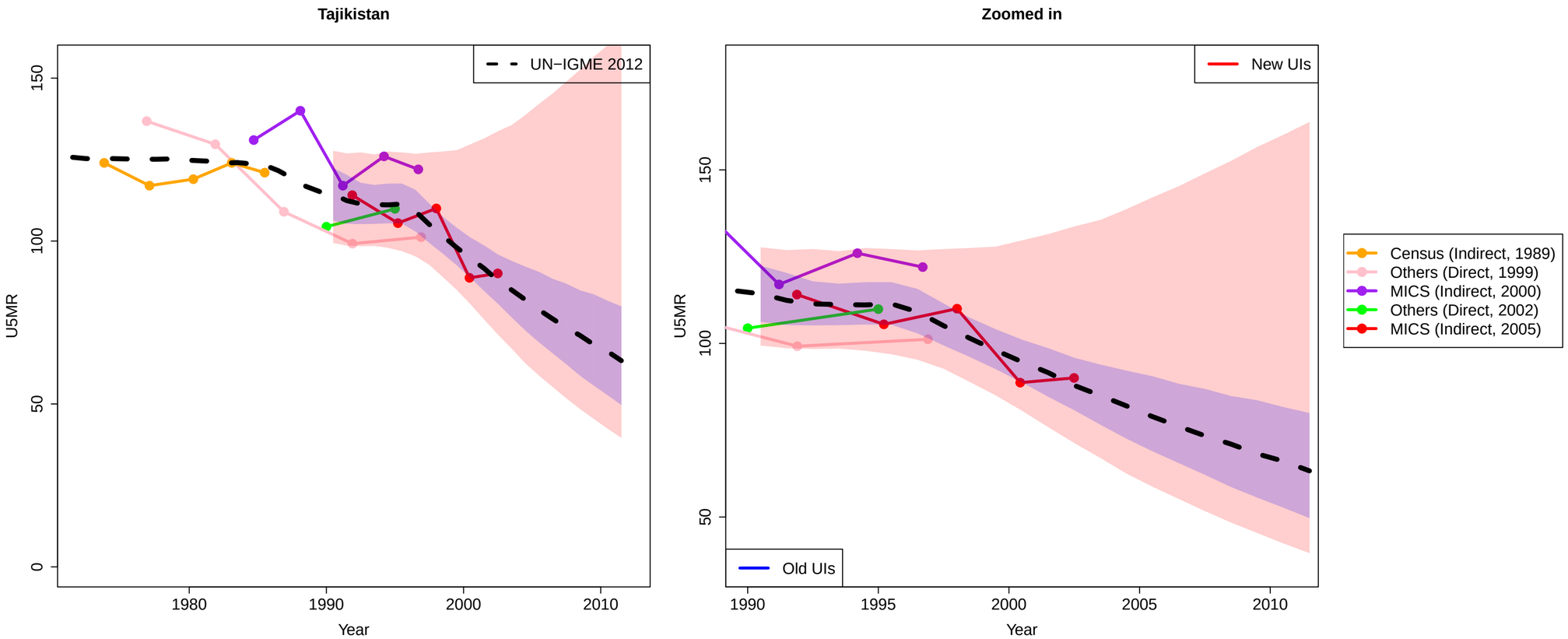
Tajikistan
UN−IGME 2012
U5MR
Year
0
50
100
150
1980
1990
2000
2010
Zoomed in
New UIs
Old UIs
U5MR
Year
50
100
150
1990
1995
2000
2005
2010
Census (Indirect, 1989)
Others (Direct, 1999)
MICS (Indirect, 2000)
Others (Direct, 2002)
MICS (Indirect, 2005)

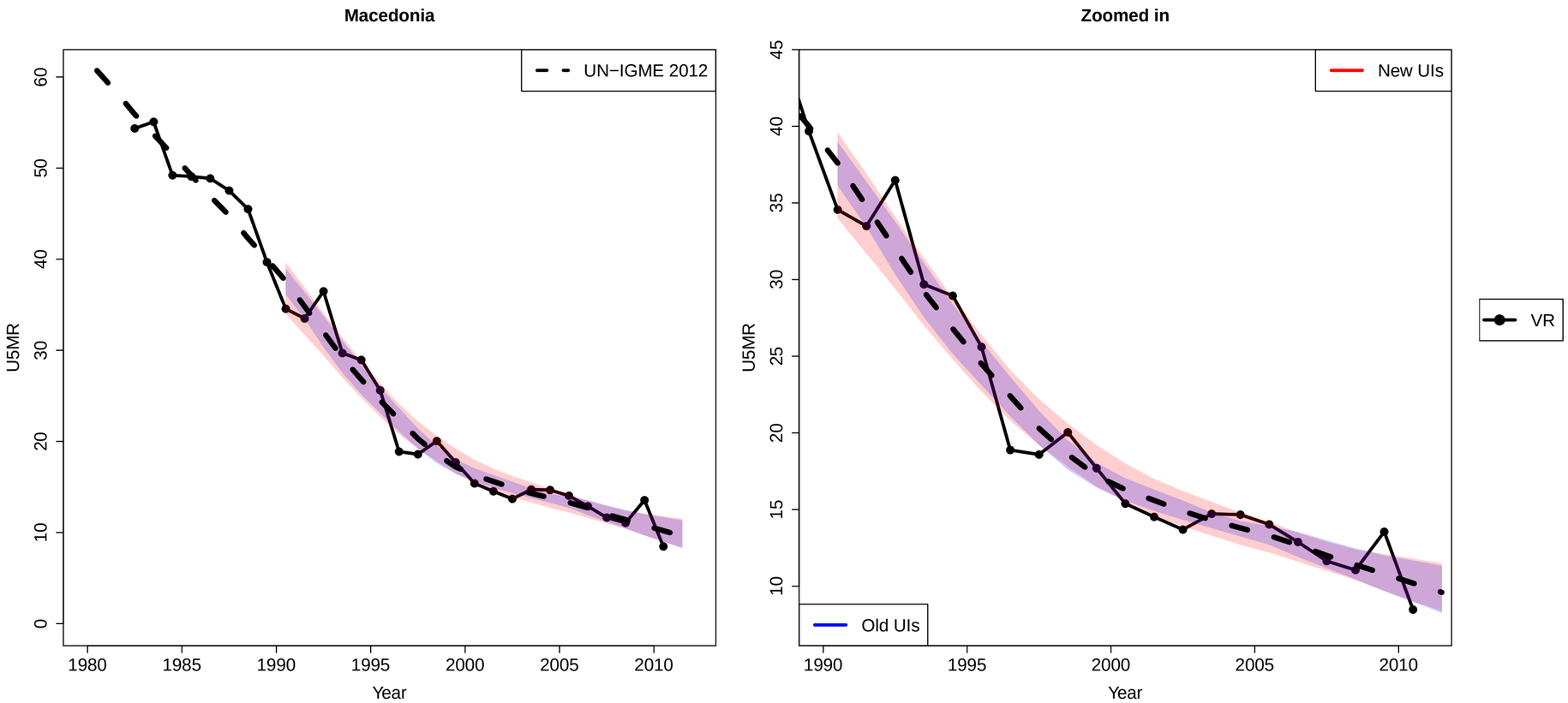
Macedonia
UN−IGME 2012
U5MR
Year
Zoomed in
New UIs
Old UIs
VR
U5MR
Year

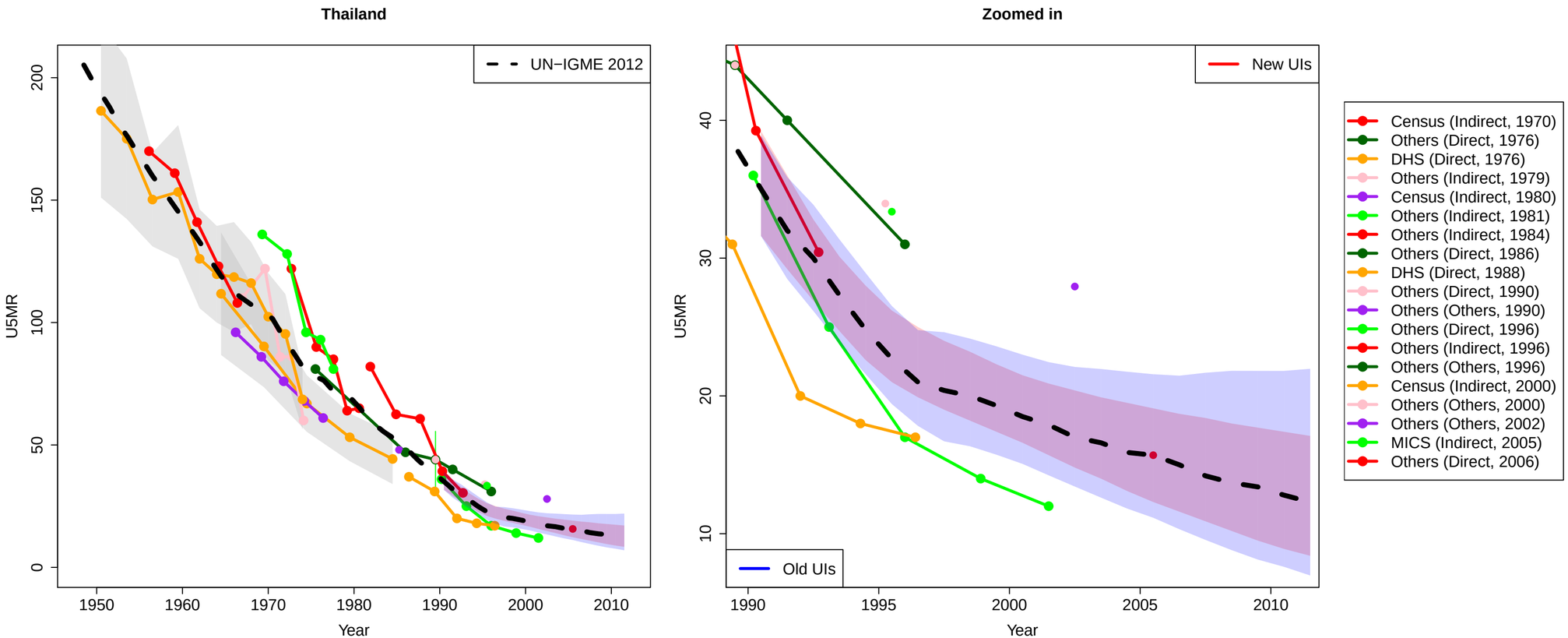
Thailand
UN−IGME 2012
U5MR
Year
Zoomed in
New UIs
Old UIs
U5MR
Year
Census (Indirect, 1970)
Others (Direct, 1976)
DHS (Direct, 1976)
Others (Indirect, 1979)
Census (Indirect, 1980)
Others (Indirect, 1981)
Others (Indirect, 1984)
Others (Direct, 1986)
DHS (Direct, 1988)
Others (Direct, 1990)
Others (Others, 1990)
Others (Direct, 1996)
Others (Indirect, 1996)
Others (Others, 1996)
Census (Indirect, 2000)
Others (Others, 2000)
Others (Others, 2002)
MICS (Indirect, 2005)
Others (Direct, 2006)

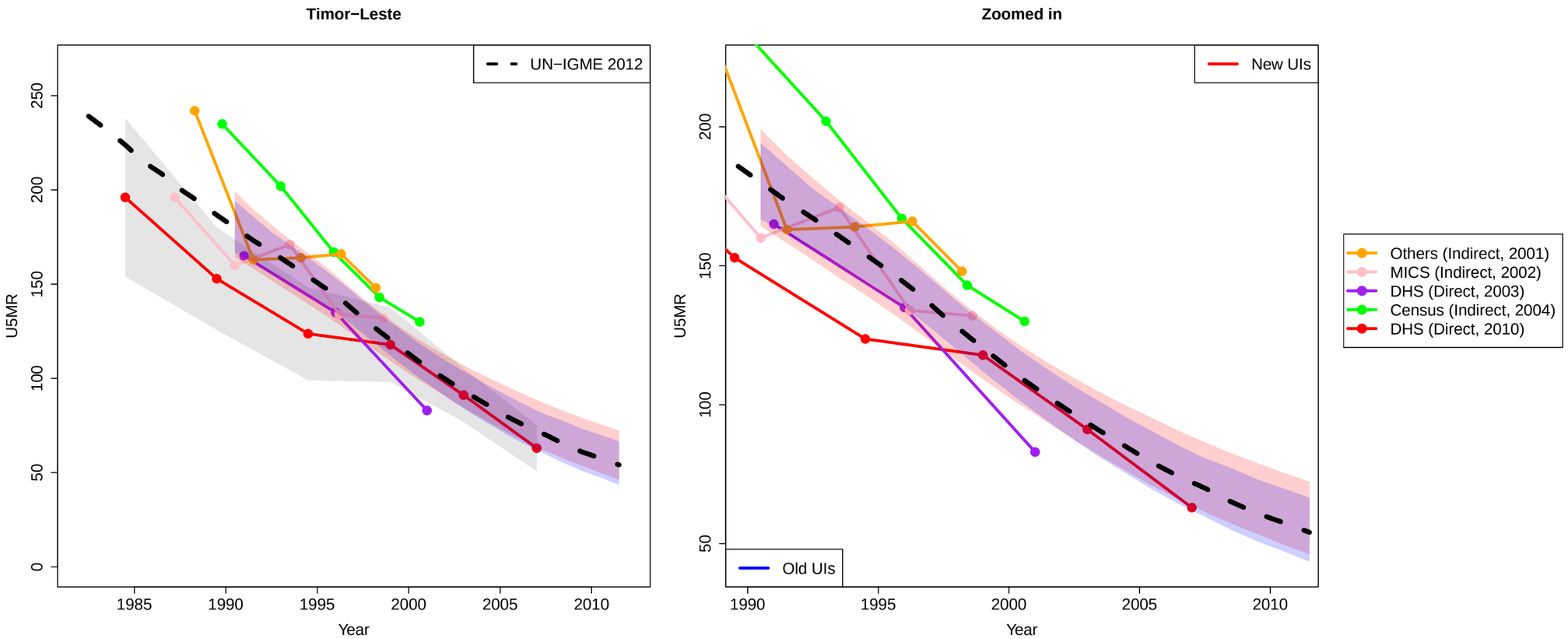
Timor−Leste
UN−IGME 2012
U5MR
Year
Zoomed in
New UIs
Old UIs
U5MR
Year
Others (Indirect, 2001)
MICS (Indirect, 2002)
DHS (Direct, 2003)
Census (Indirect, 2004)
DHS (Direct, 2010)

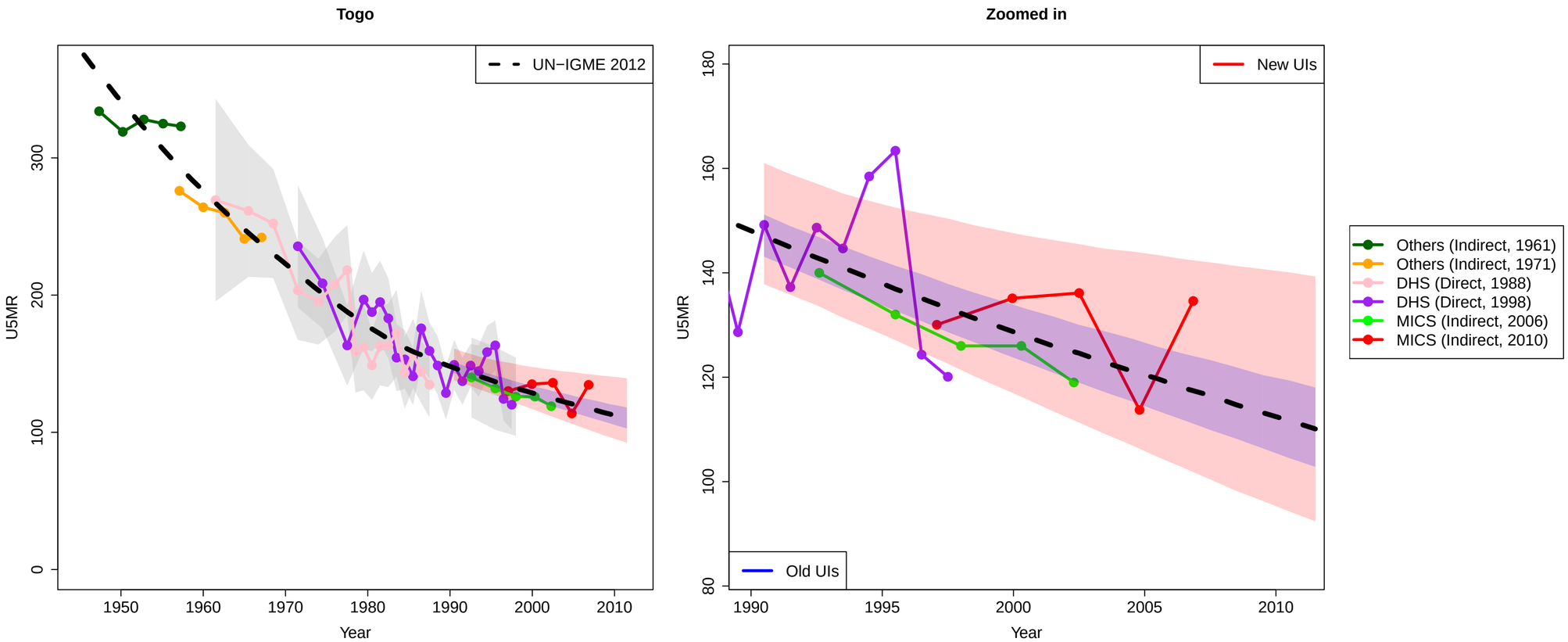
Togo
UN−IGME 2012
U5MR
Year
Zoomed in
New UIs
Old UIs
U5MR
Year
Others (Indirect, 1961)
Others (Indirect, 1971)
DHS (Direct, 1988)
DHS (Direct, 1998)
MICS (Indirect, 2006)
MICS (Indirect, 2010)

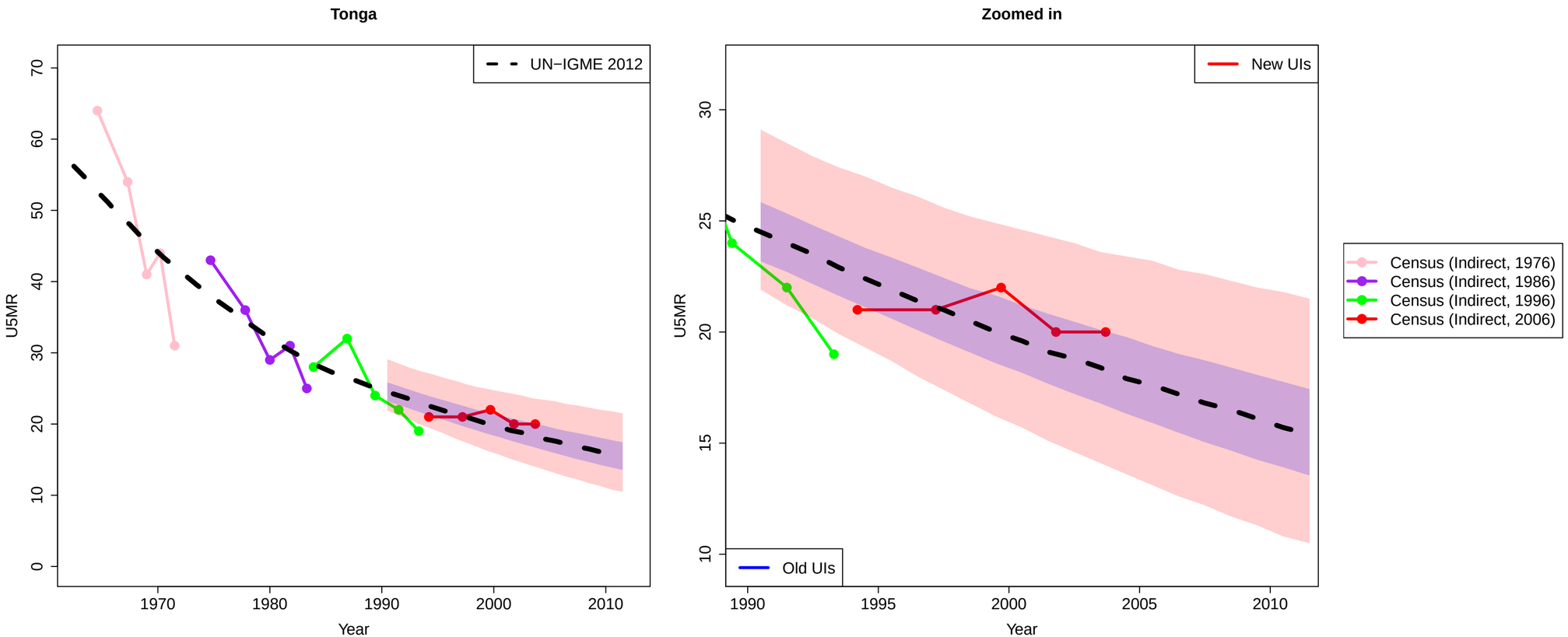
Tonga
UN−IGME 2012
U5MR
Year
0
10
20
30
40
50
60
70
1970
1980
1990
2000
2010
Zoomed in
New UIs
Old UIs
U5MR
Year
10
15
20
25
30
1990
1995
2000
2005
2010
Census (Indirect, 1976)
Census (Indirect, 1986)
Census (Indirect, 1996)
Census (Indirect, 2006)

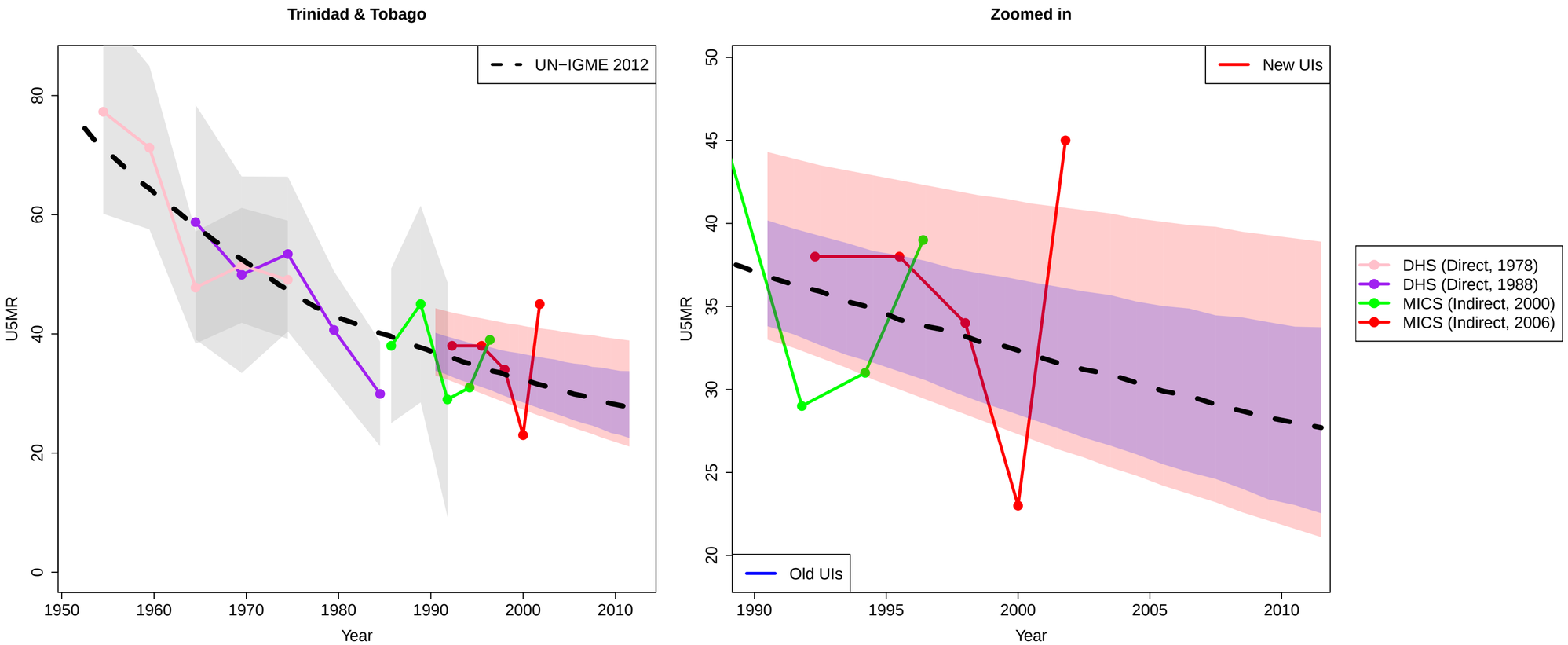
Trinidad & Tobago
UN−IGME 2012
U5MR
Year
Zoomed in
New UIs
Old UIs
U5MR
Year
DHS (Direct, 1978)
DHS (Direct, 1988)
MICS (Indirect, 2000)
MICS (Indirect, 2006)

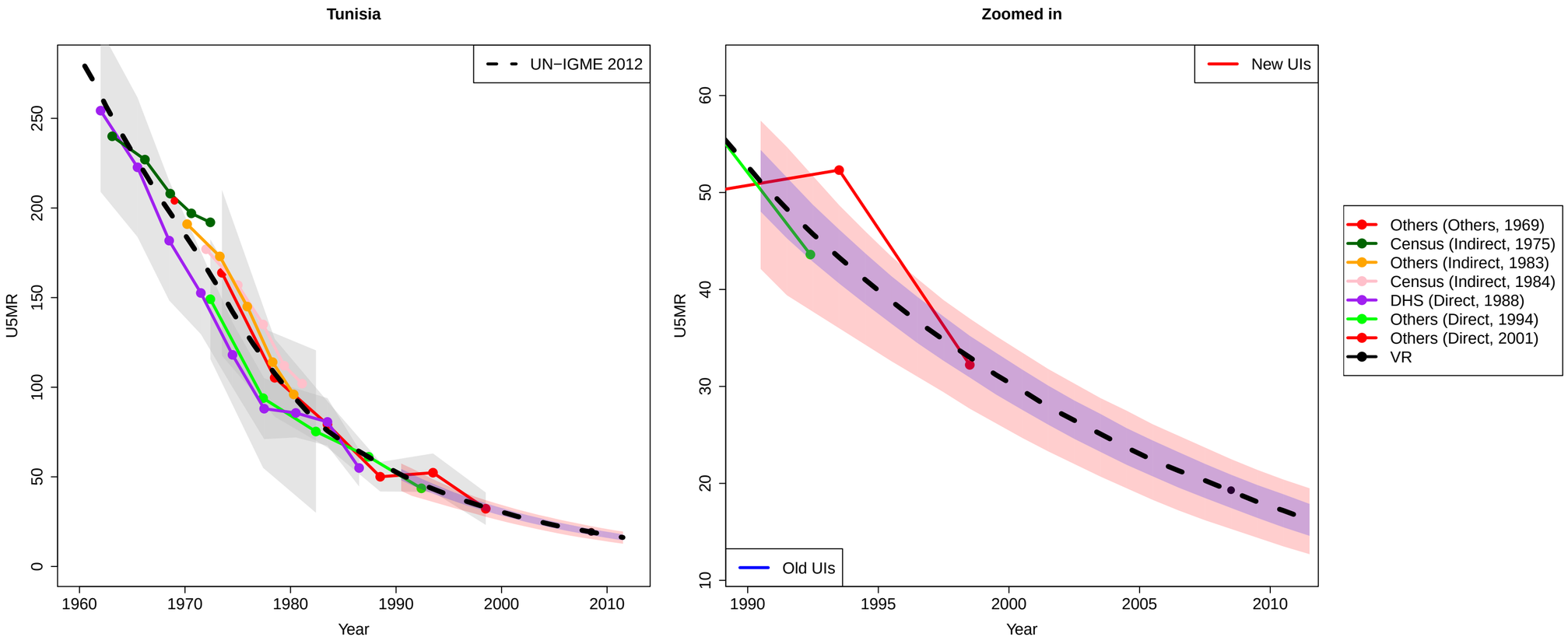
Tunisia
UN−IGME 2012
U5MR
Year
Zoomed in
New UIs
Old UIs
U5MR
Year
Others (Others, 1969)
Census (Indirect, 1975)
Others (Indirect, 1983)
Census (Indirect, 1984)
DHS (Direct, 1988)
Others (Direct, 1994)
Others (Direct, 2001)
VR

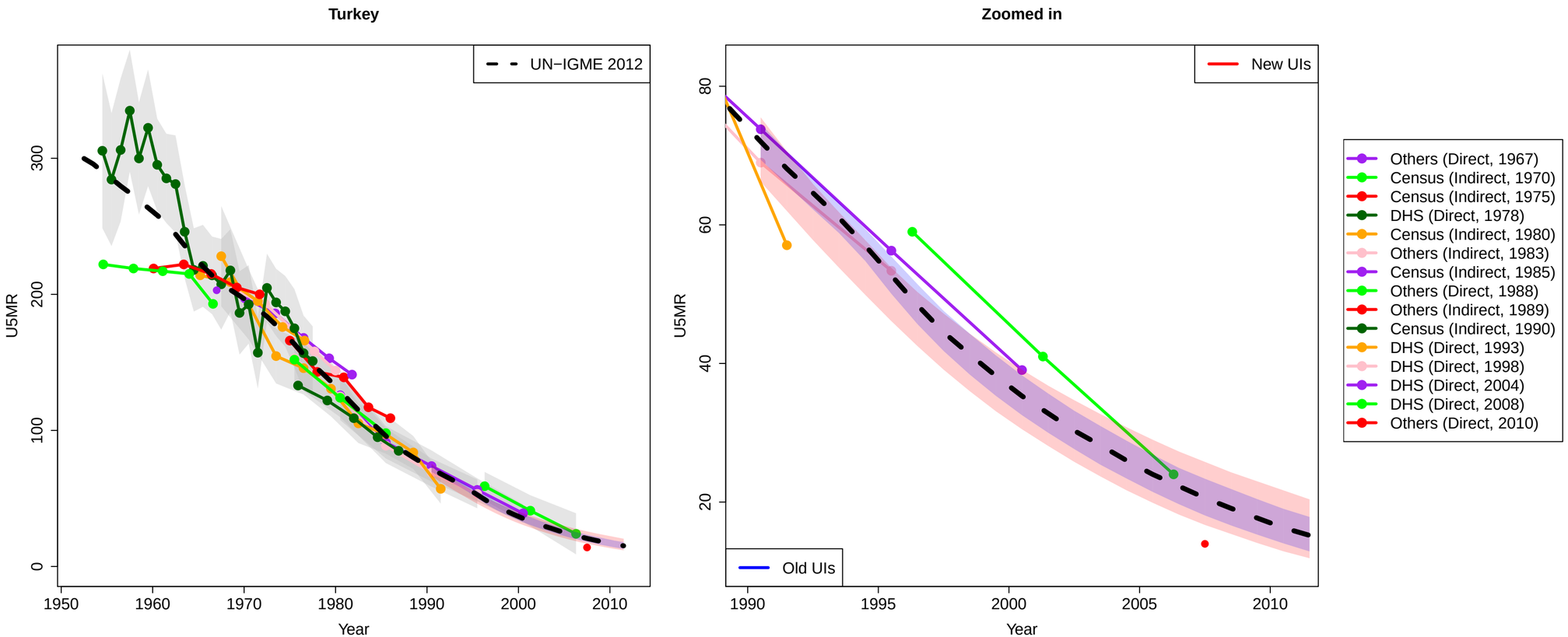
Turkey
UN−IGME 2012
U5MR
Year
Zoomed in
New UIs
Old UIs
U5MR
Year
Others (Direct, 1967)
Census (Indirect, 1970)
Census (Indirect, 1975)
DHS (Direct, 1978)
Census (Indirect, 1980)
Others (Indirect, 1983)
Census (Indirect, 1985)
Others (Direct, 1988)
Others (Indirect, 1989)
Census (Indirect, 1990)
DHS (Direct, 1993)
DHS (Direct, 1998)
DHS (Direct, 2004)
DHS (Direct, 2008)
Others (Direct, 2010)

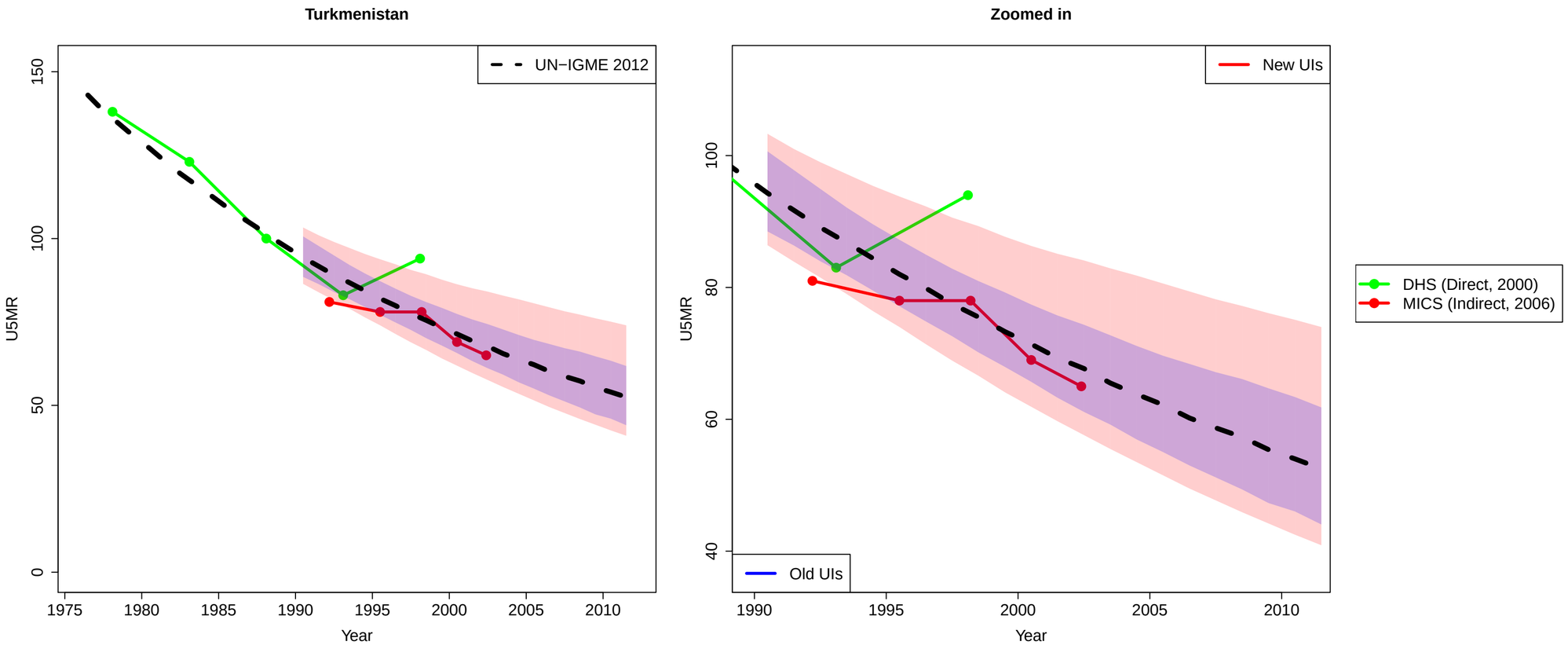
Turkmenistan
UN−IGME 2012
U5MR
Year
0
50
100
150
1975
1980
1985
1990
1995
2000
2005
2010
Zoomed in
New UIs
Old UIs
U5MR
Year
40
60
80
100
1990
1995
2000
2005
2010
DHS (Direct, 2000)
MICS (Indirect, 2006)

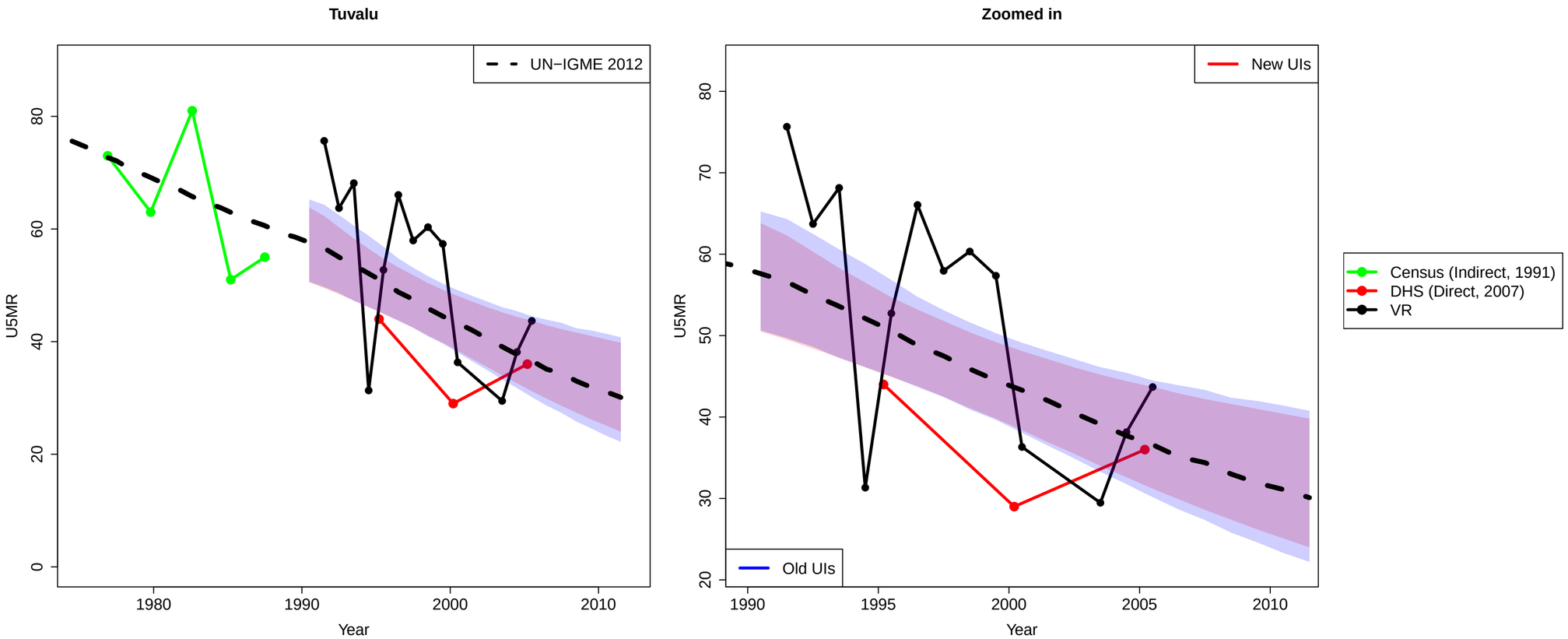
Tuvalu
UN−IGME 2012
U5MR
Year
0
20
40
60
80
1980
1990
2000
2010
Zoomed in
New UIs
Old UIs
U5MR
Year
20
30
40
50
60
70
80
1990
1995
2000
2005
2010
Census (Indirect, 1991)
DHS (Direct, 2007)
VR

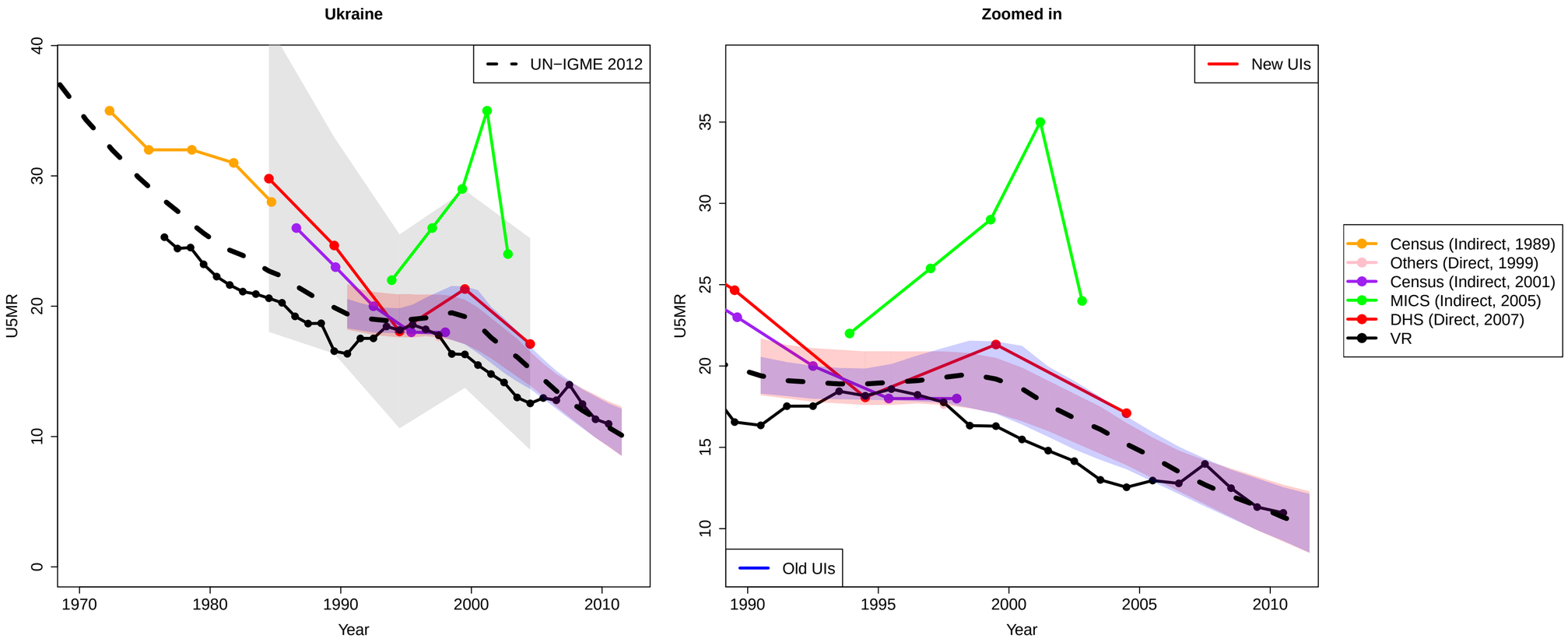
Ukraine
Zoomed in
UN−IGME 2012
New UIs
Old UIs
U5MR
Year
0
10
20
30
40
15
25
35
1970
1980
1990
2000
2010
1995
2005
Census (Indirect, 1989)
Others (Direct, 1999)
Census (Indirect, 2001)
MICS (Indirect, 2005)
DHS (Direct, 2007)
VR

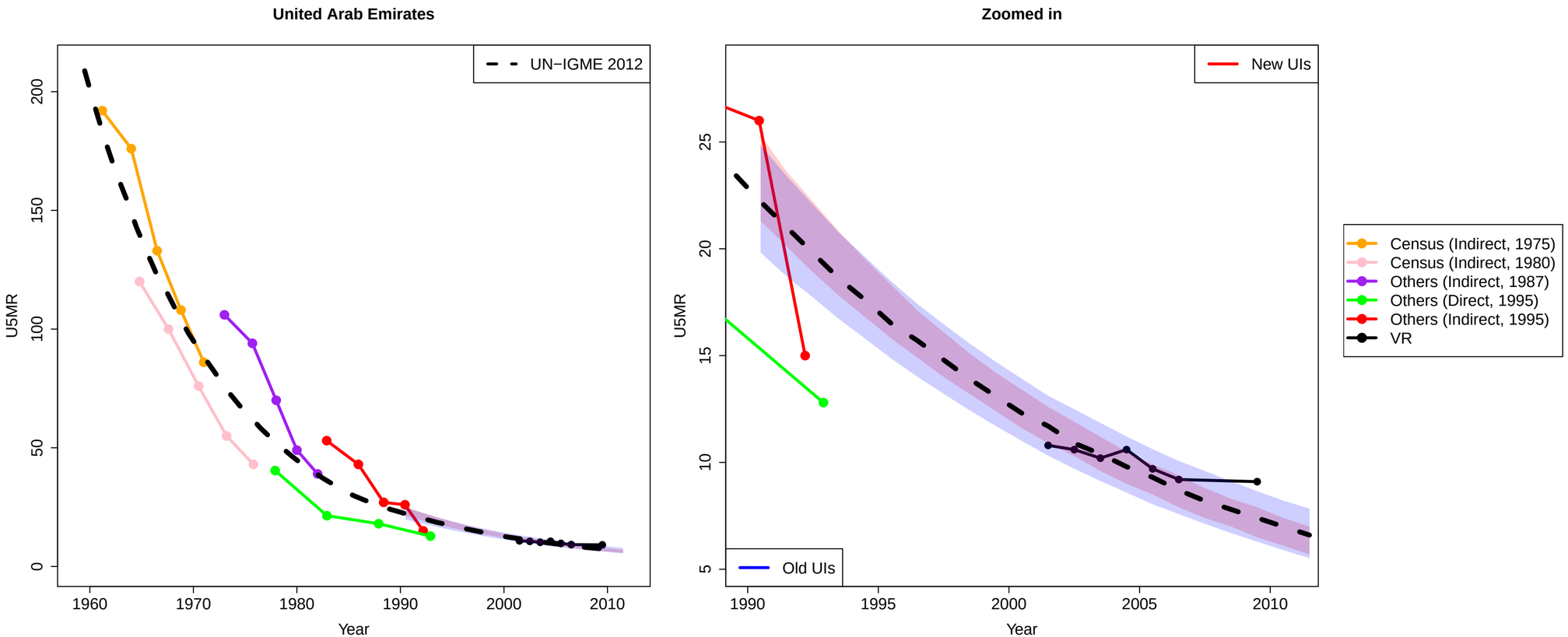
United Arab Emirates
UN−IGME 2012
U5MR
Year
Zoomed in
New UIs
Old UIs
U5MR
Year
Census (Indirect, 1975)
Census (Indirect, 1980)
Others (Indirect, 1987)
Others (Direct, 1995)
Others (Indirect, 1995)
VR

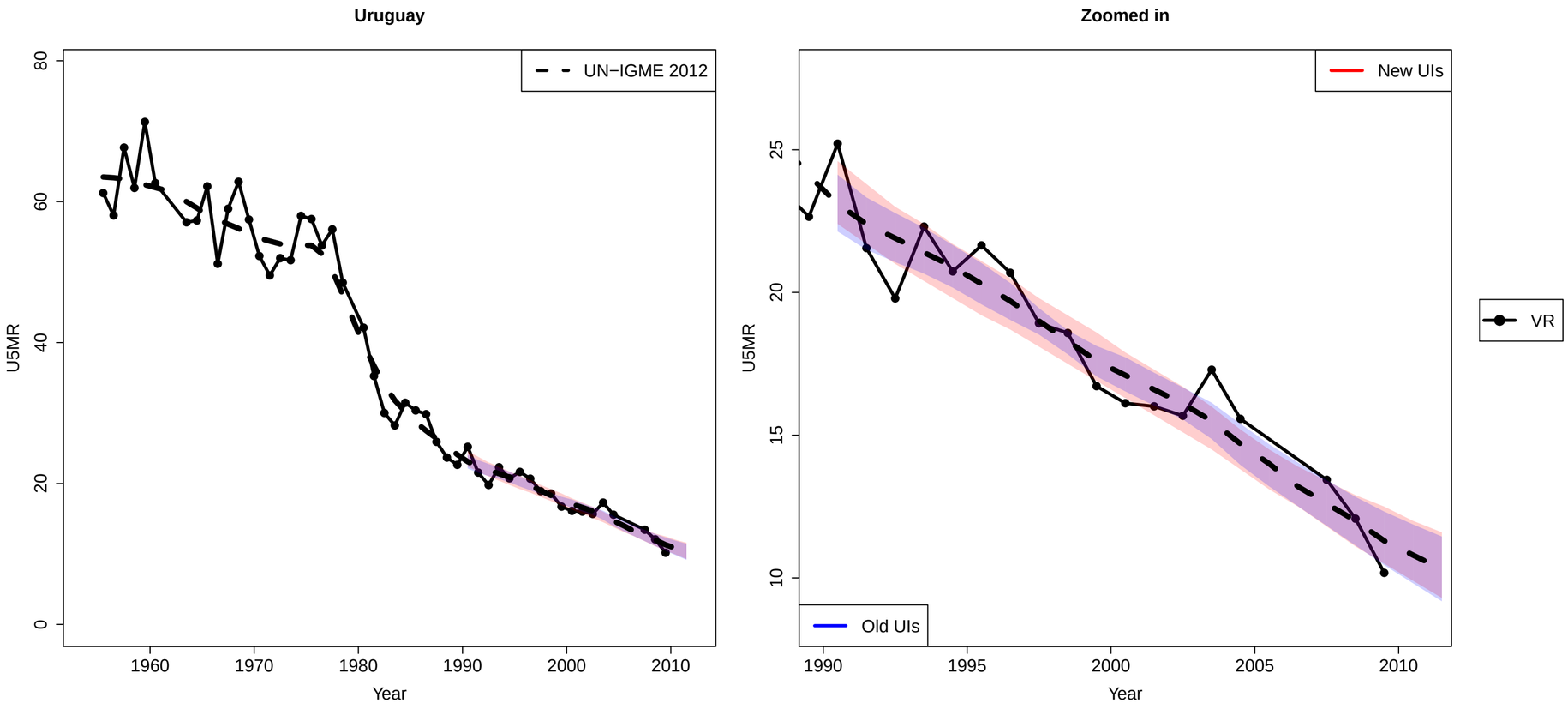
Uruguay
UN−IGME 2012
U5MR
Year
0
20
40
60
80
1960
1970
1980
1990
2000
2010
Zoomed in
New UIs
Old UIs
VR
U5MR
Year
10
15
20
25
1990
1995
2000
2005
2010

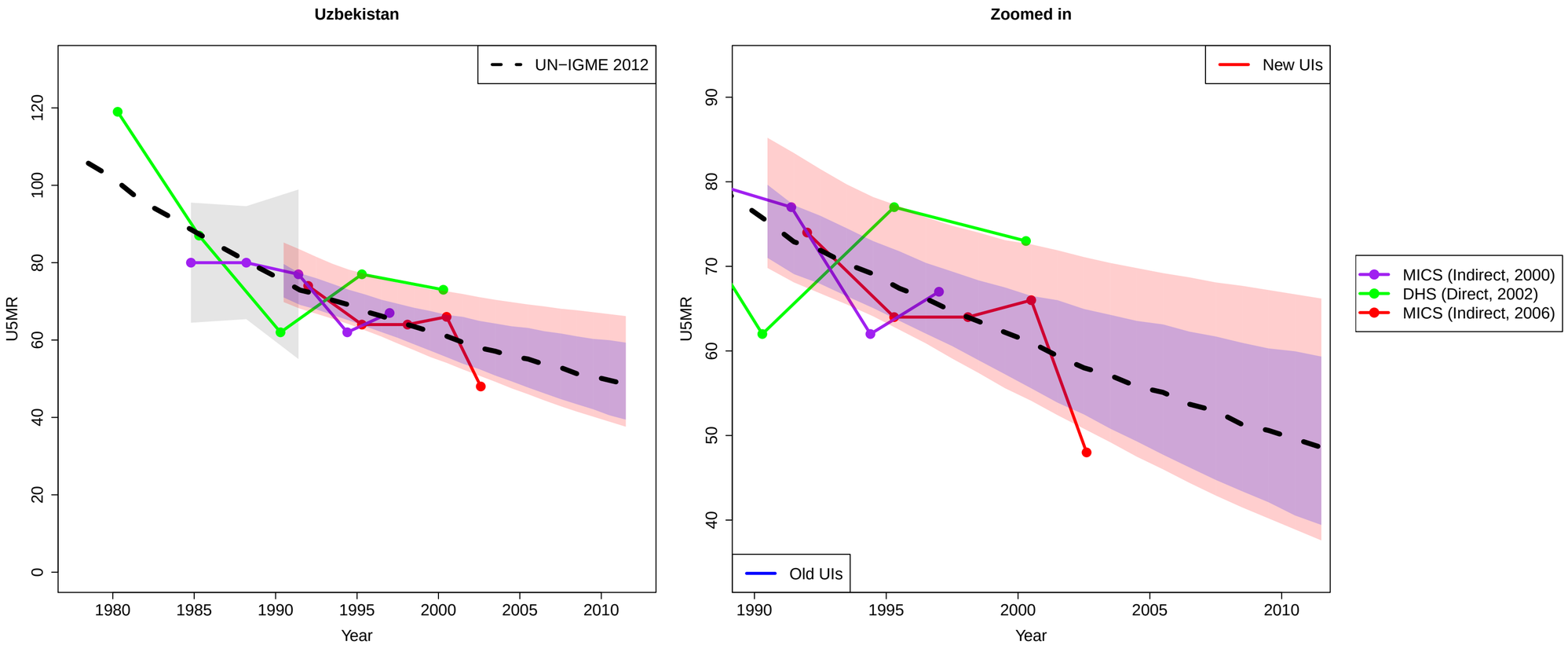
Uzbekistan
UN−IGME 2012
U5MR
Year
0
20
40
60
80
100
120
1980
1985
1990
1995
2000
2005
2010
Zoomed in
New UIs
Old UIs
U5MR
Year
40
50
60
70
80
90
1990
1995
2000
2005
2010
MICS (Indirect, 2000)
DHS (Direct, 2002)
MICS (Indirect, 2006)

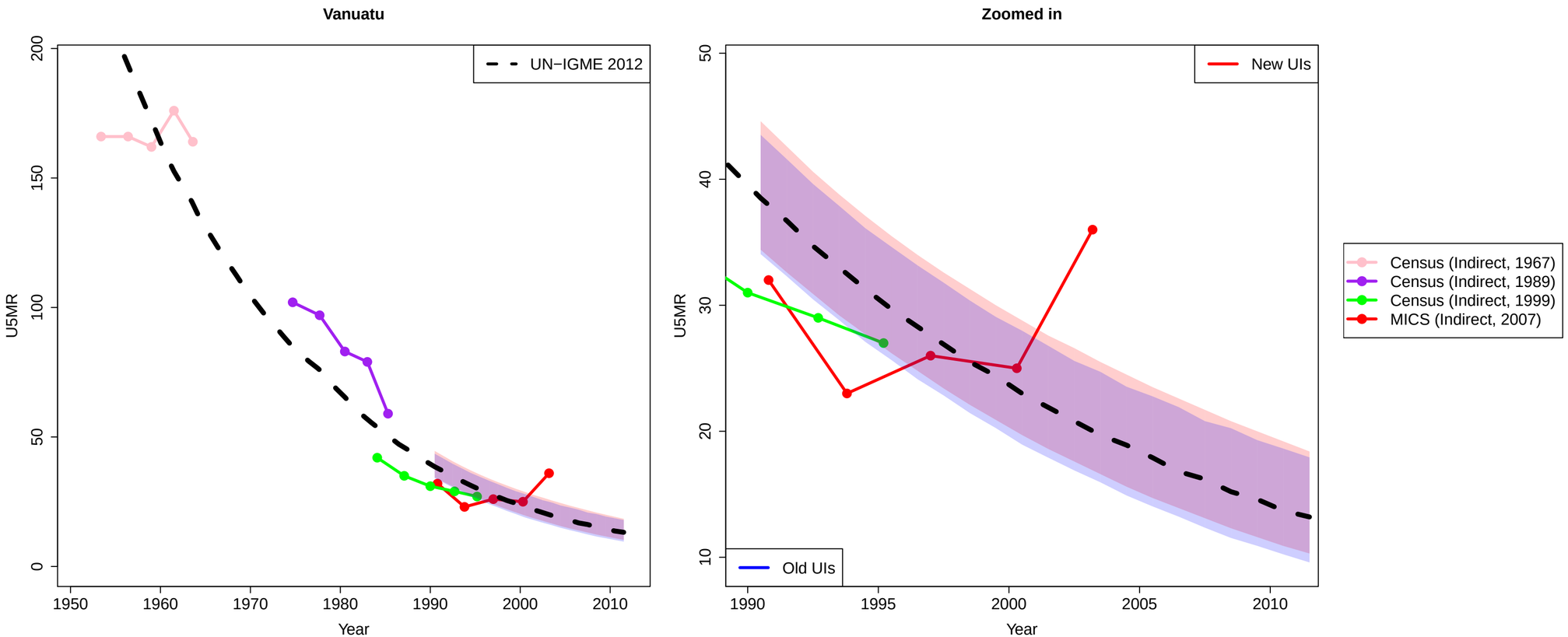
Vanuatu
UN−IGME 2012
U5MR
Year
Zoomed in
New UIs
Old UIs
U5MR
Year
Census (Indirect, 1967)
Census (Indirect, 1989)
Census (Indirect, 1999)
MICS (Indirect, 2007)

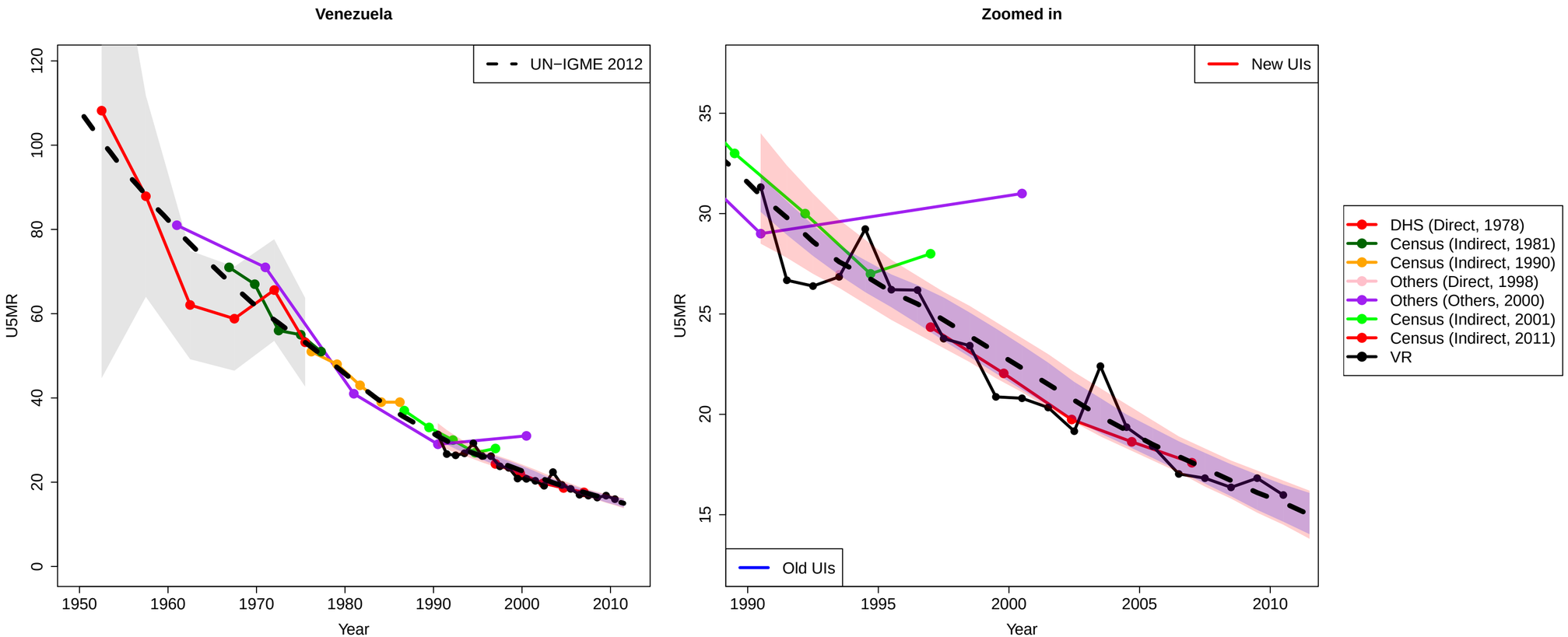
Venezuela
UN−IGME 2012
U5MR
Year
Zoomed in
New UIs
Old UIs
U5MR
Year
DHS (Direct, 1978)
Census (Indirect, 1981)
Census (Indirect, 1990)
Others (Direct, 1998)
Others (Others, 2000)
Census (Indirect, 2001)
Census (Indirect, 2011)
VR

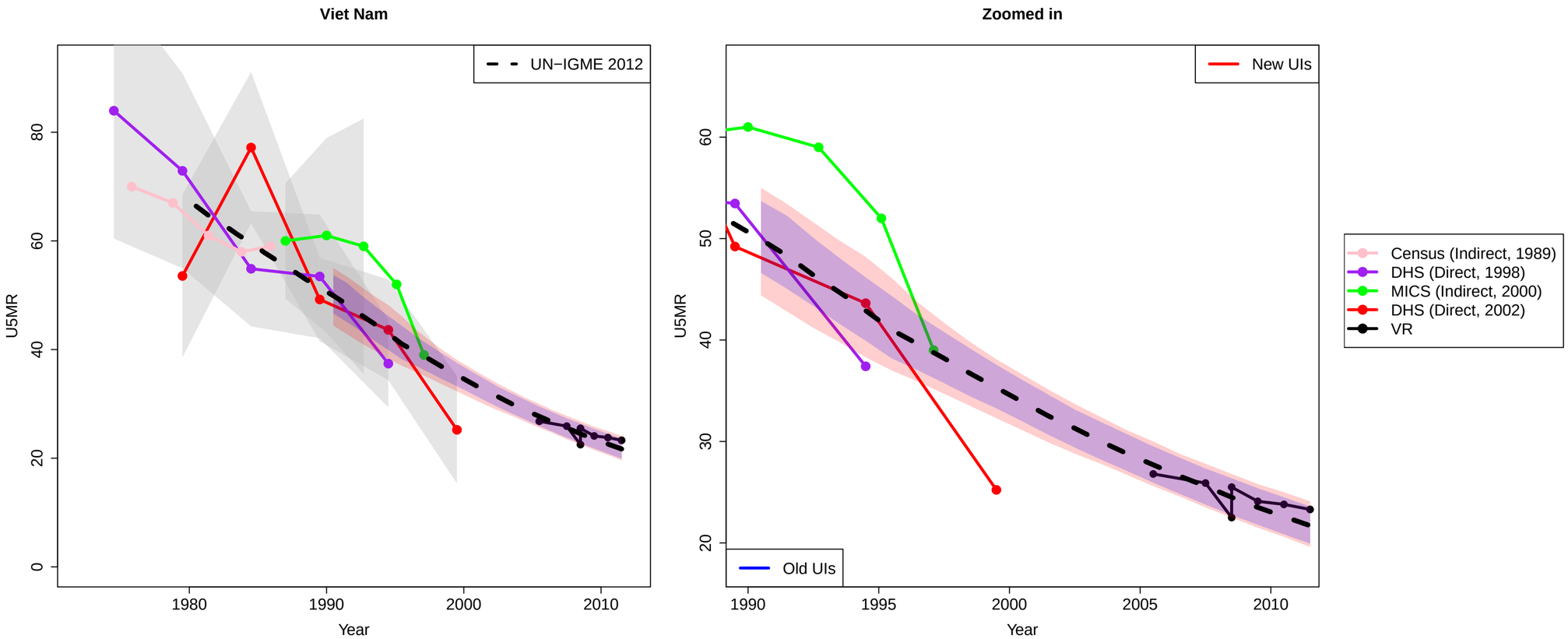
Viet Nam
Zoomed in
UN−IGME 2012
New UIs
Old UIs
U5MR
Year
0
20
40
60
80
1980
1990
2000
2010
30
50
1995
2005
Census (Indirect, 1989)
DHS (Direct, 1998)
MICS (Indirect, 2000)
DHS (Direct, 2002)
VR

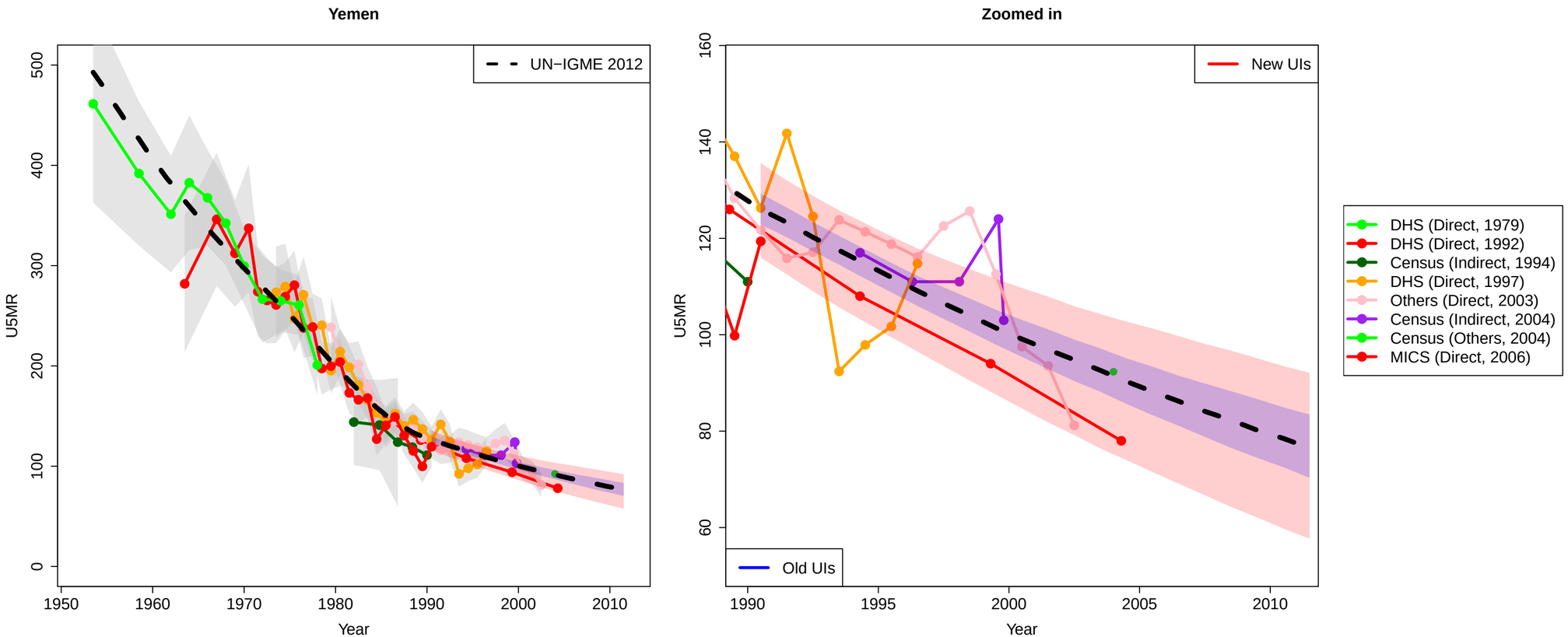
Yemen
UN−IGME 2012
U5MR
Year
Zoomed in
New UIs
Old UIs
U5MR
Year
DHS (Direct, 1979)
DHS (Direct, 1992)
Census (Indirect, 1994)
DHS (Direct, 1997)
Others (Direct, 2003)
Census (Indirect, 2004)
Census (Others, 2004)
MICS (Direct, 2006)

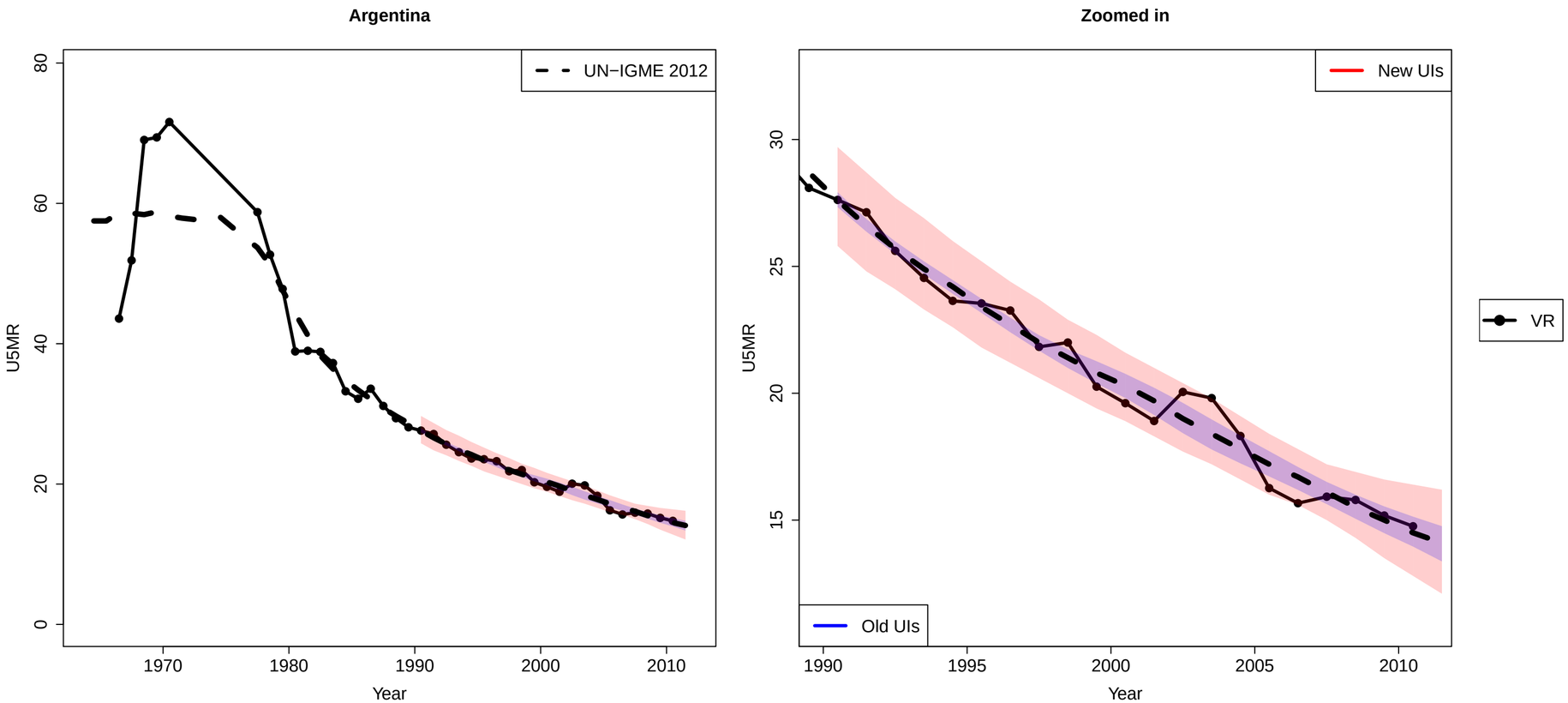
Argentina
UN−IGME 2012
U5MR
Year
0
20
40
60
80
1970
1980
1990
2000
2010
Zoomed in
New UIs
Old UIs
VR
U5MR
Year
15
20
25
30
1990
1995
2000
2005
2010

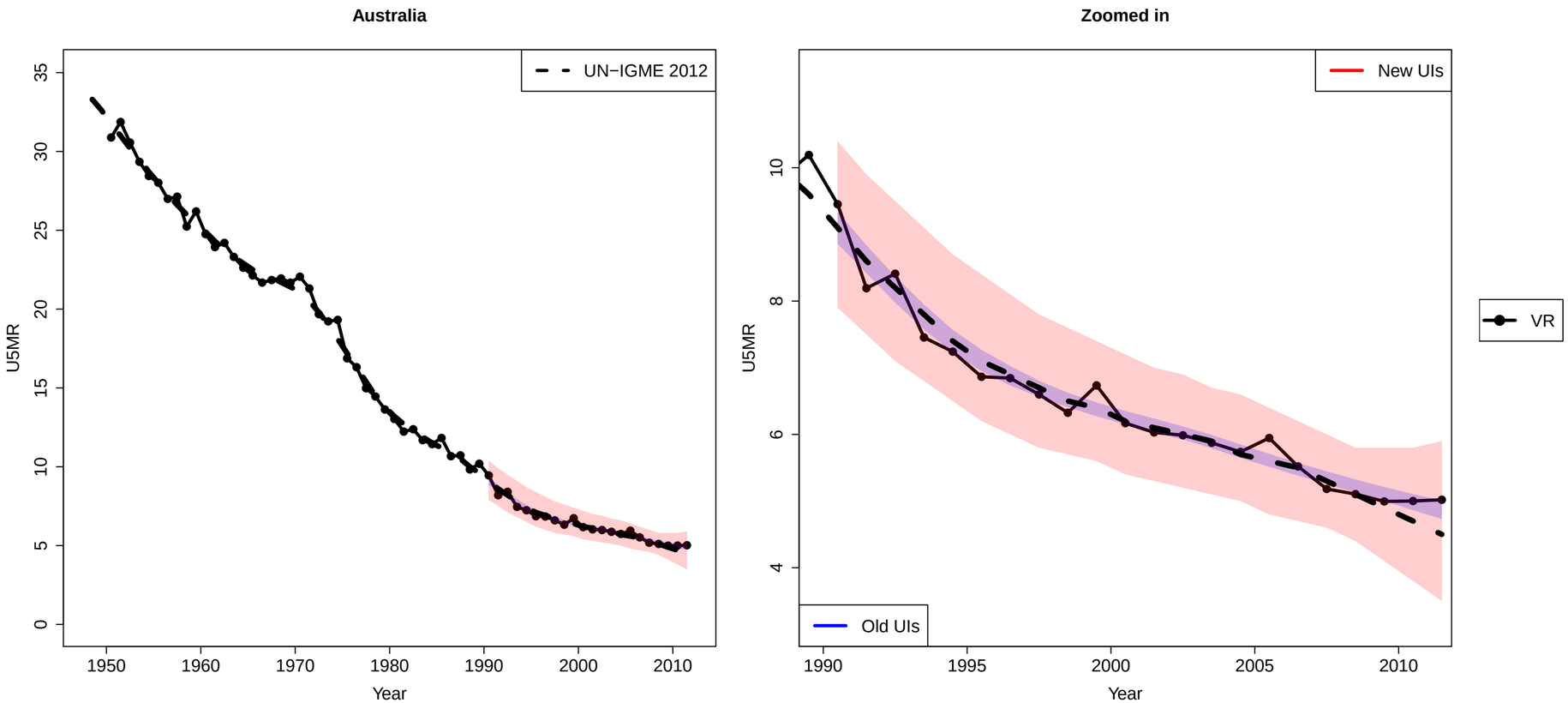
Australia
UN−IGME 2012
U5MR
Year
Zoomed in
New UIs
Old UIs
VR
U5MR
Year

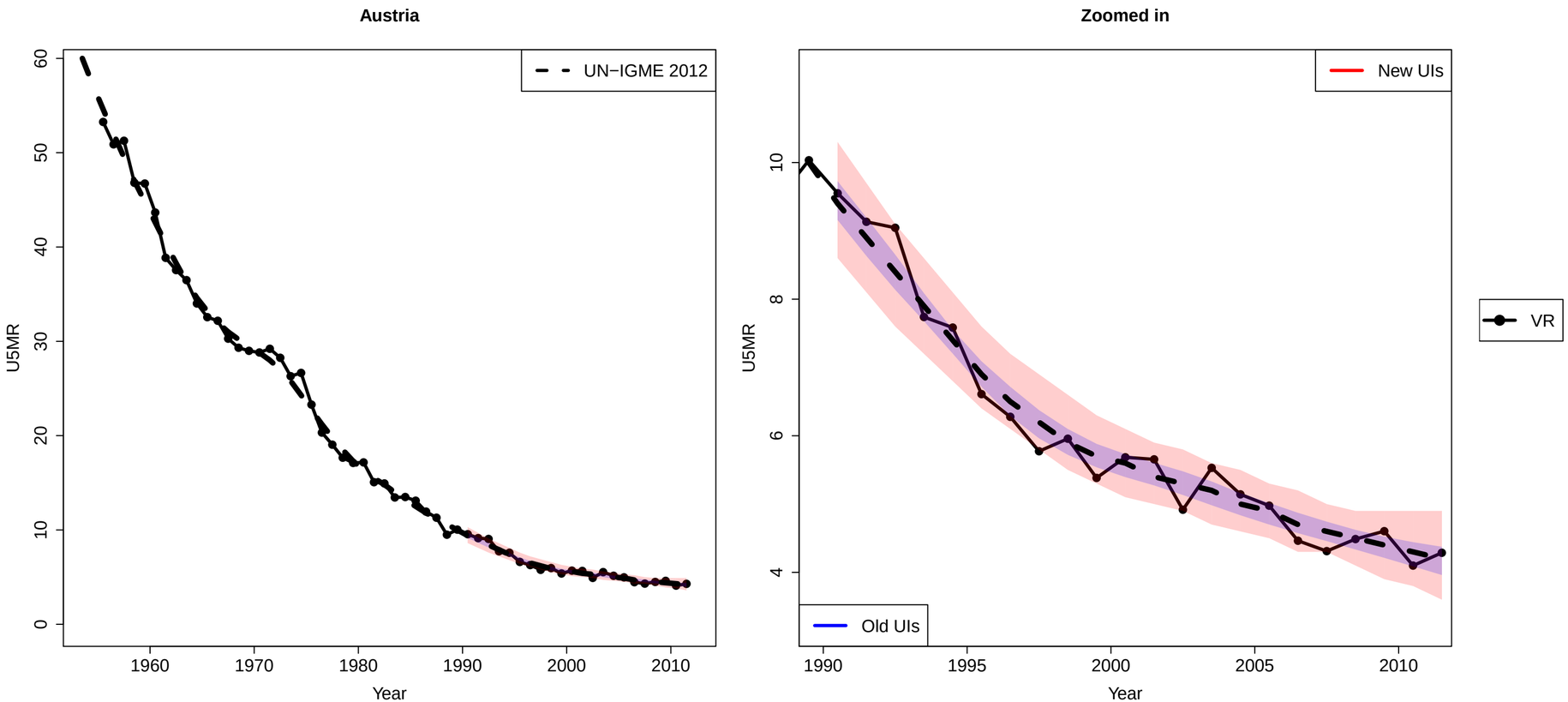
Austria
Zoomed in
UN−IGME 2012
New UIs
Old UIs
VR
U5MR
Year
0
10
20
30
40
50
60
4
6
8
10
1960
1970
1980
1990
2000
2010
1990
1995
2000
2005
2010

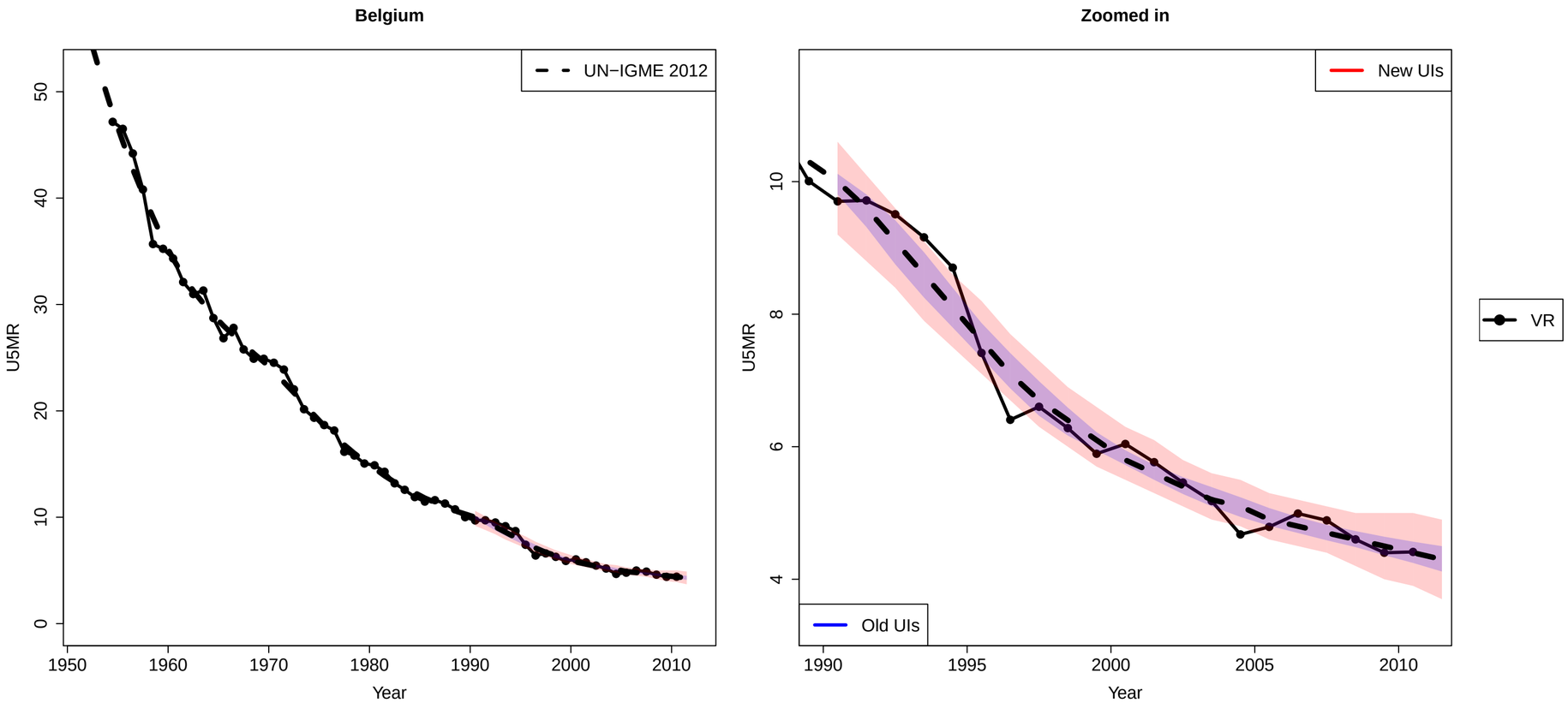
Belgium
UN−IGME 2012
U5MR
Year
Zoomed in
New UIs
Old UIs
VR
U5MR
Year

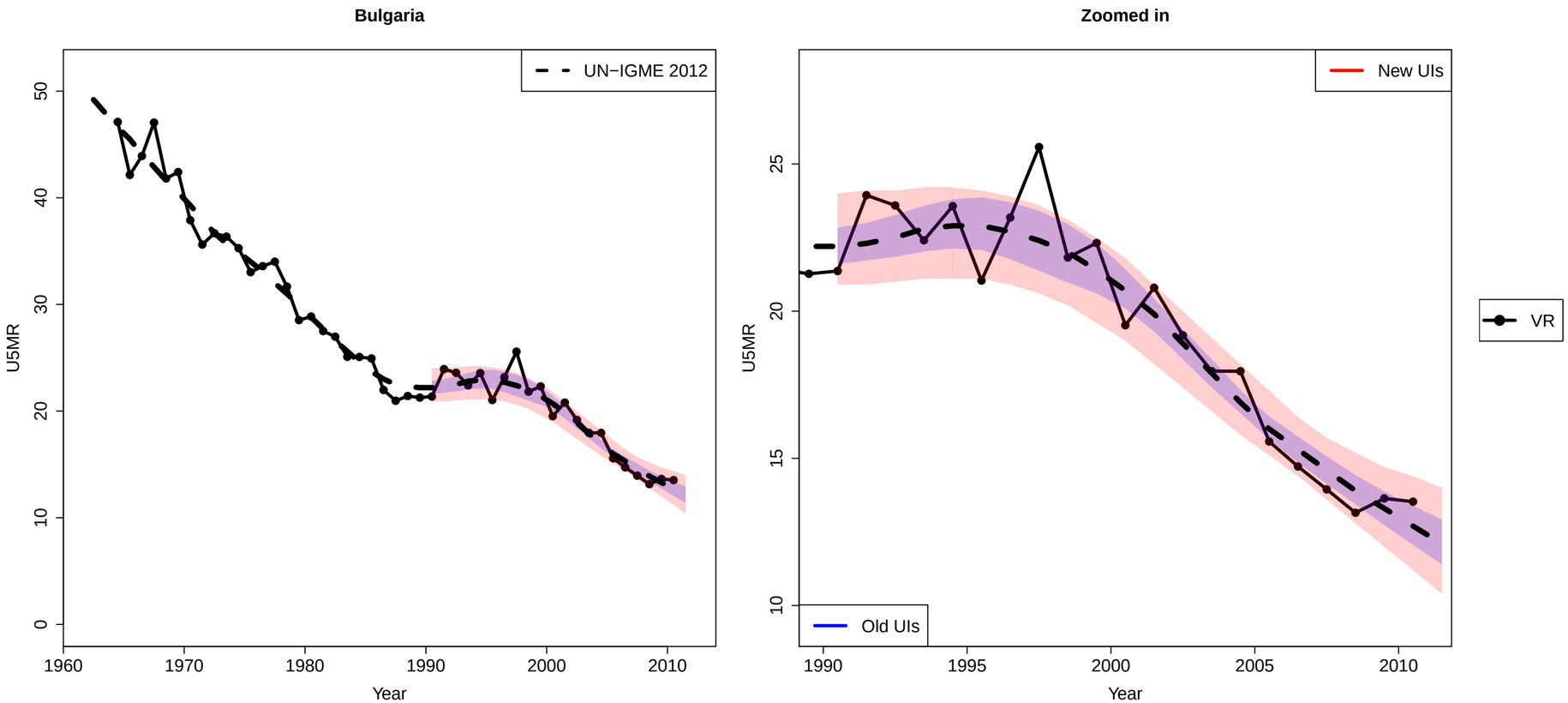
Bulgaria
UN−IGME 2012
U5MR
Year
0
10
20
30
40
50
1960
1970
1980
1990
2000
2010
Zoomed in
New UIs
Old UIs
U5MR
Year
10
15
20
25
1990
1995
2000
2005
2010
VR

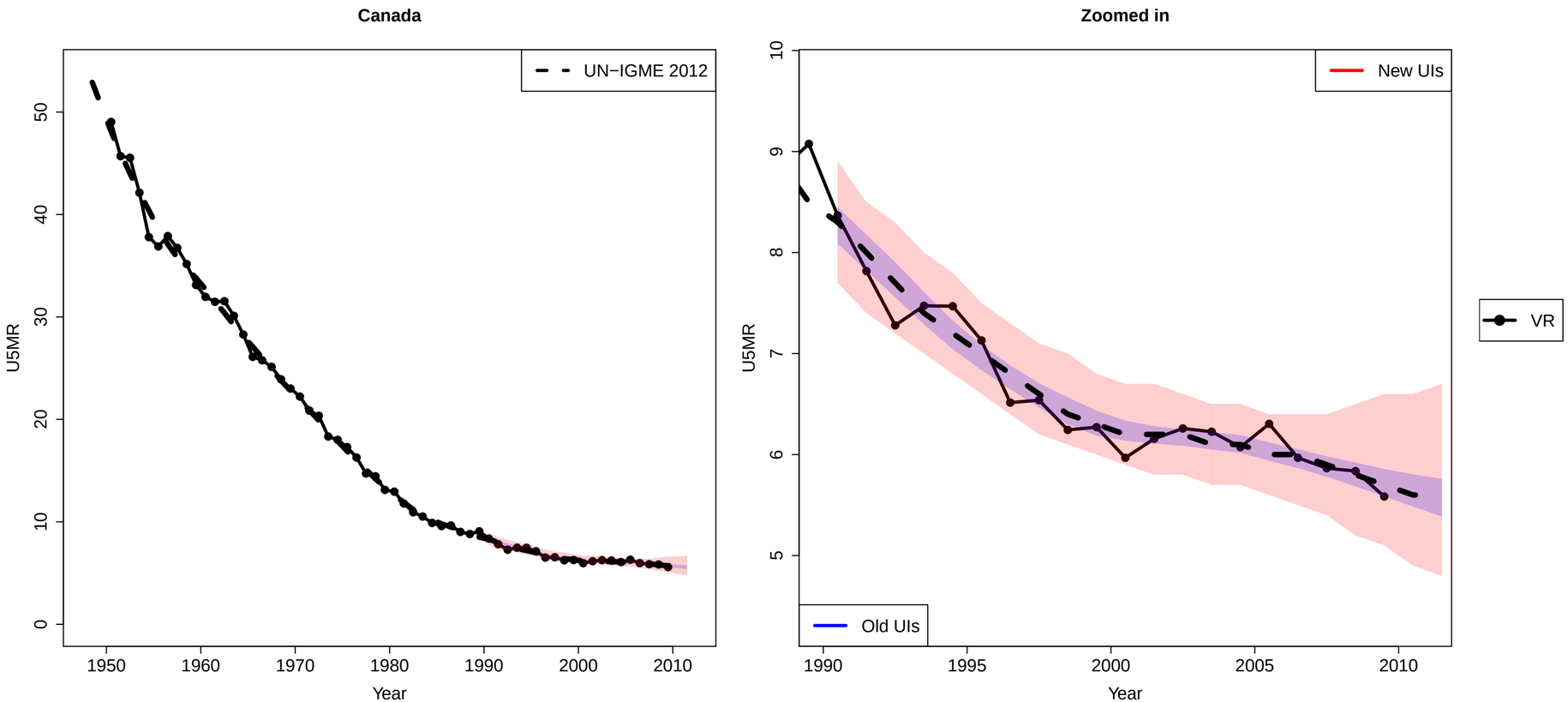
Canada
UN−IGME 2012
U5MR
Year
0
10
20
30
40
50
1950
1960
1970
1980
1990
2000
2010
Zoomed in
New UIs
Old UIs
VR
U5MR
Year
5
6
7
8
9
10
1990
1995
2000
2005
2010

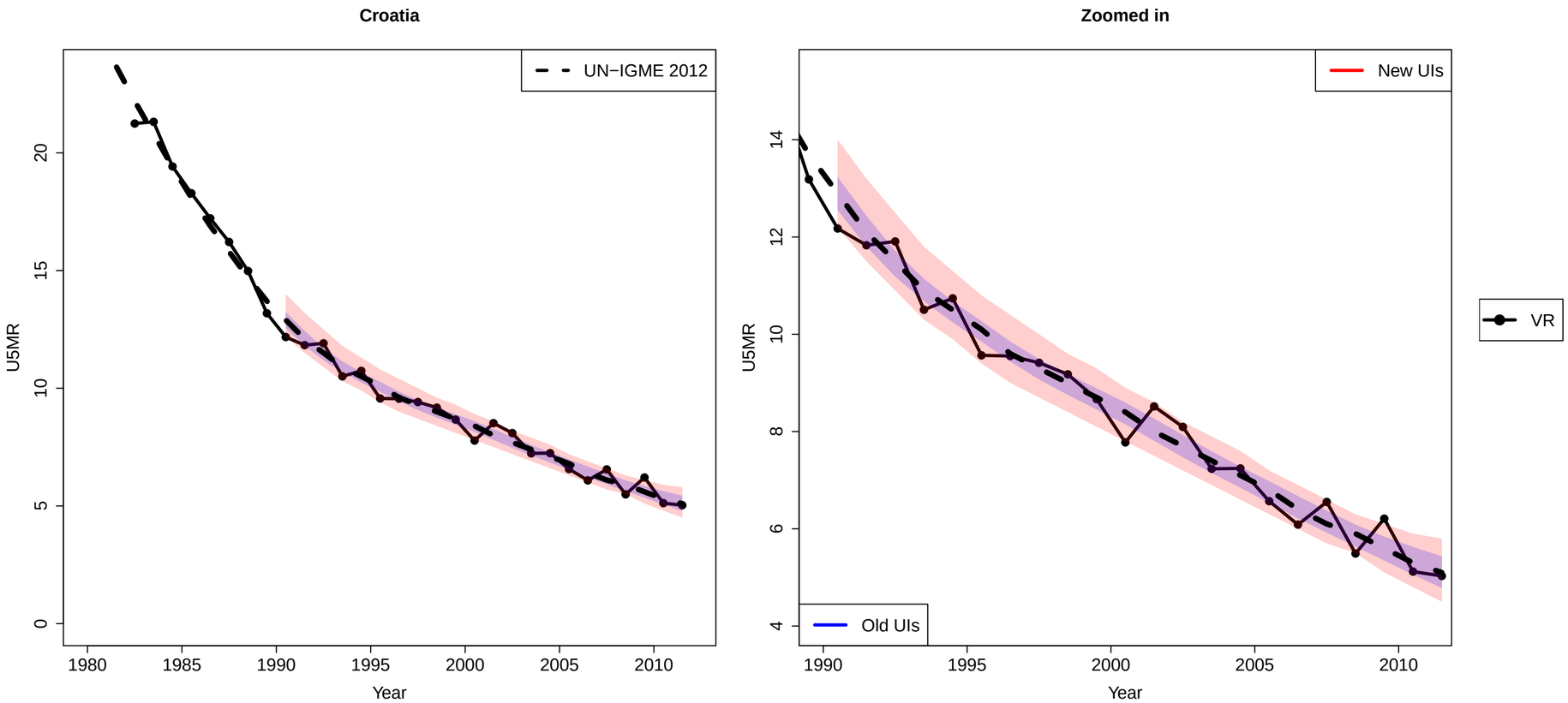
Croatia
UN−IGME 2012
U5MR
Year
Zoomed in
New UIs
Old UIs
VR
U5MR
Year

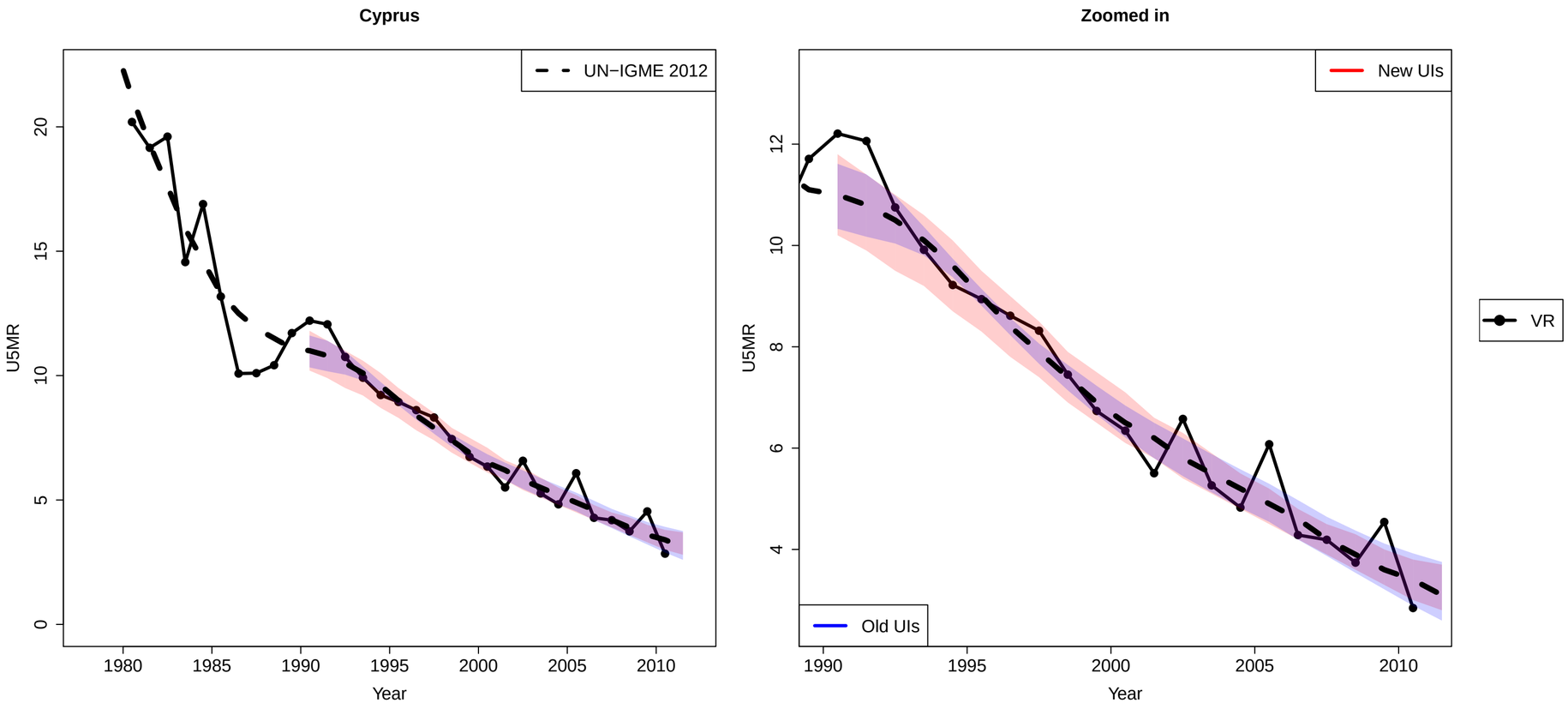
Cyprus
UN−IGME 2012
U5MR
Year
Zoomed in
New UIs
Old UIs
VR
U5MR
Year

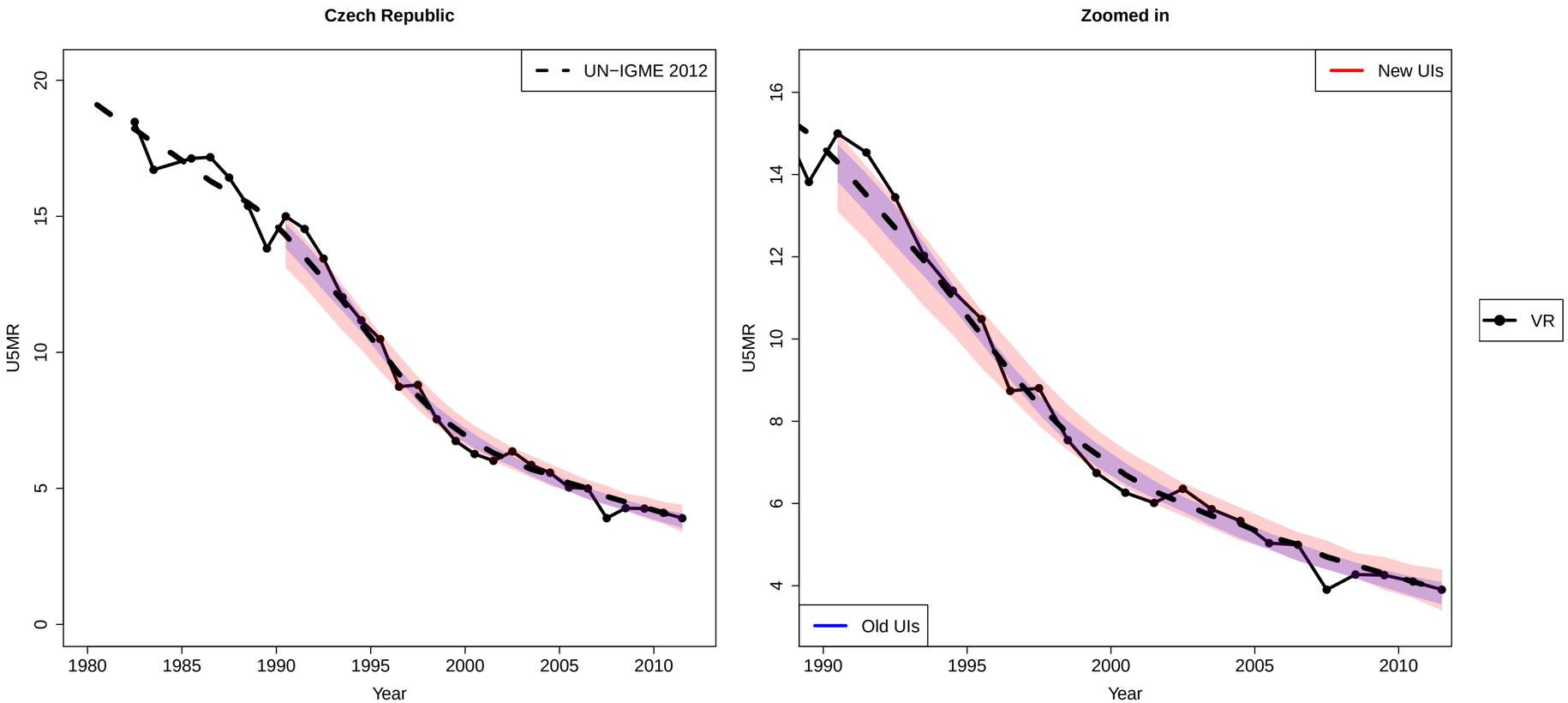
Czech Republic
UN−IGME 2012
U5MR
Year
Zoomed in
New UIs
Old UIs
VR
U5MR
Year

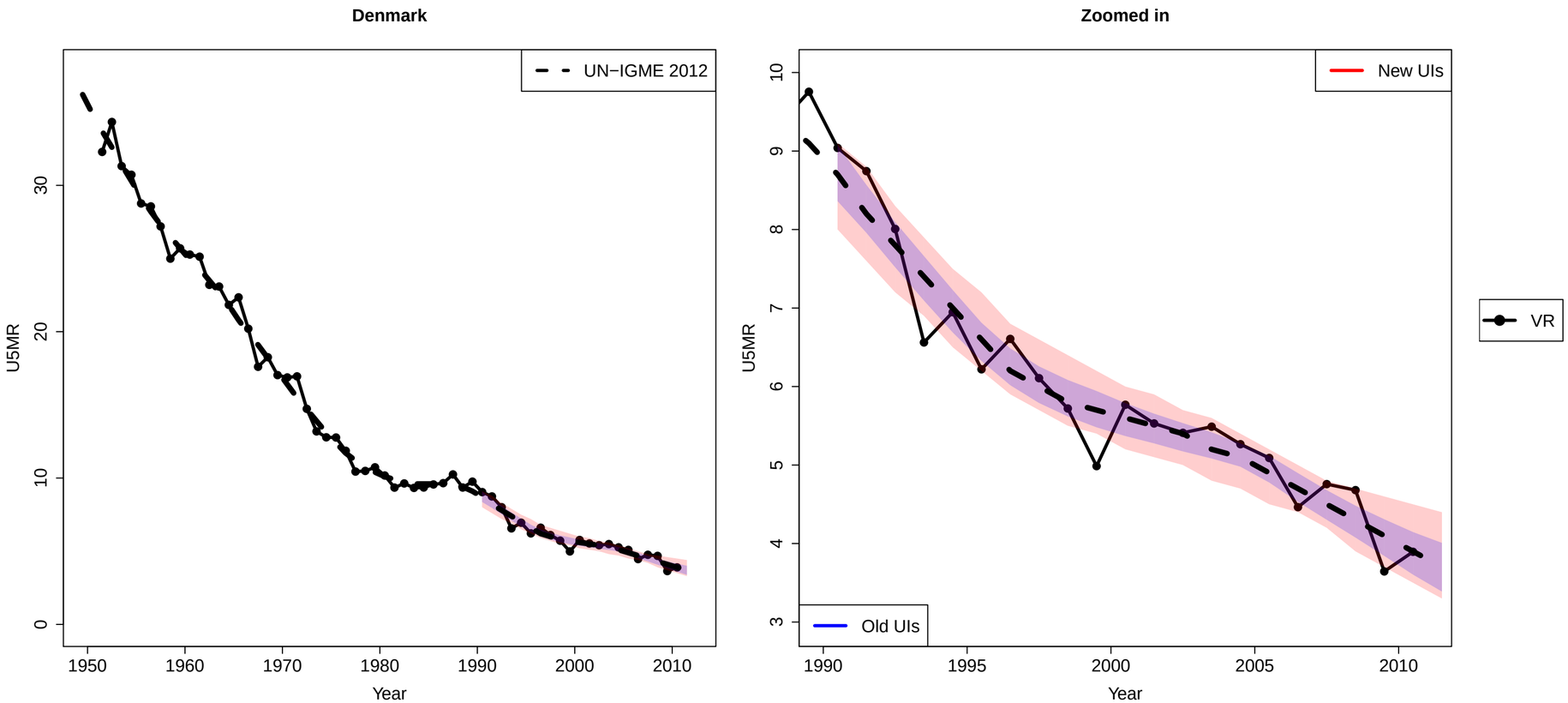
Denmark
UN−IGME 2012
U5MR
Year
Zoomed in
New UIs
Old UIs
VR
U5MR
Year

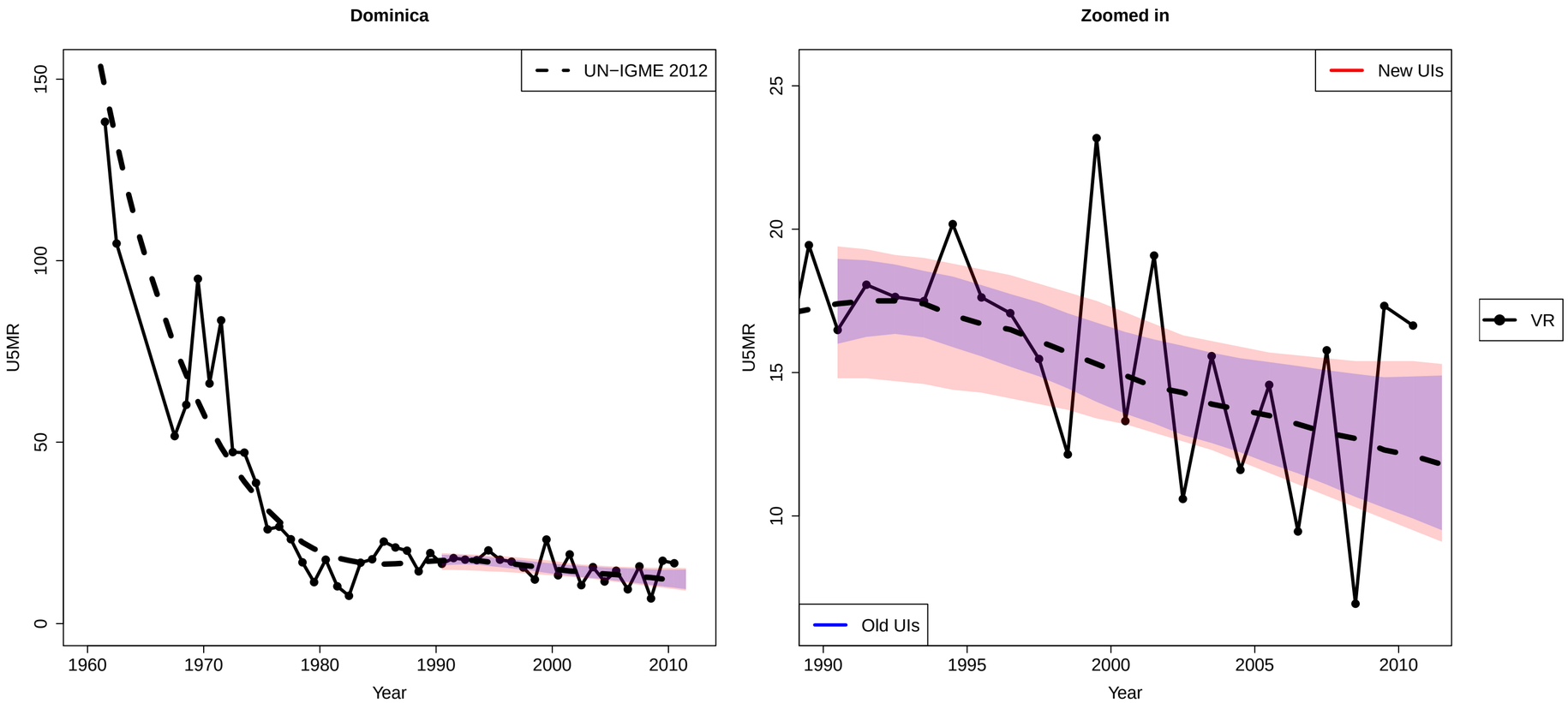
Dominica
UN−IGME 2012
U5MR
Year
0
50
100
150
1960
1970
1980
1990
2000
2010
Zoomed in
New UIs
Old UIs
VR
U5MR
Year
10
15
20
25
1990
1995
2000
2005
2010

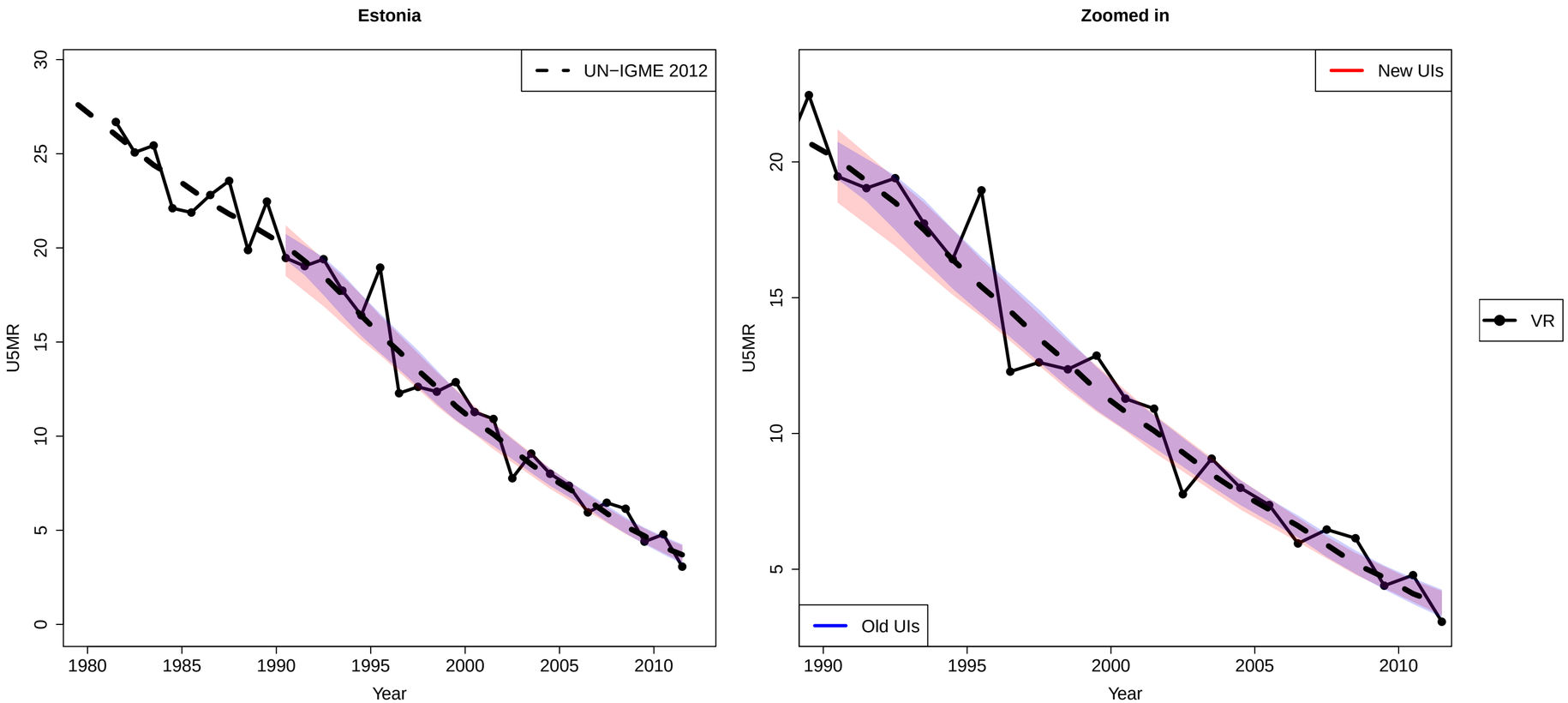
Estonia
Zoomed in
UN−IGME 2012
New UIs
Old UIs
VR
U5MR
Year
0
5
10
15
20
25
30
1980
1985
1990
1995
2000
2005
2010

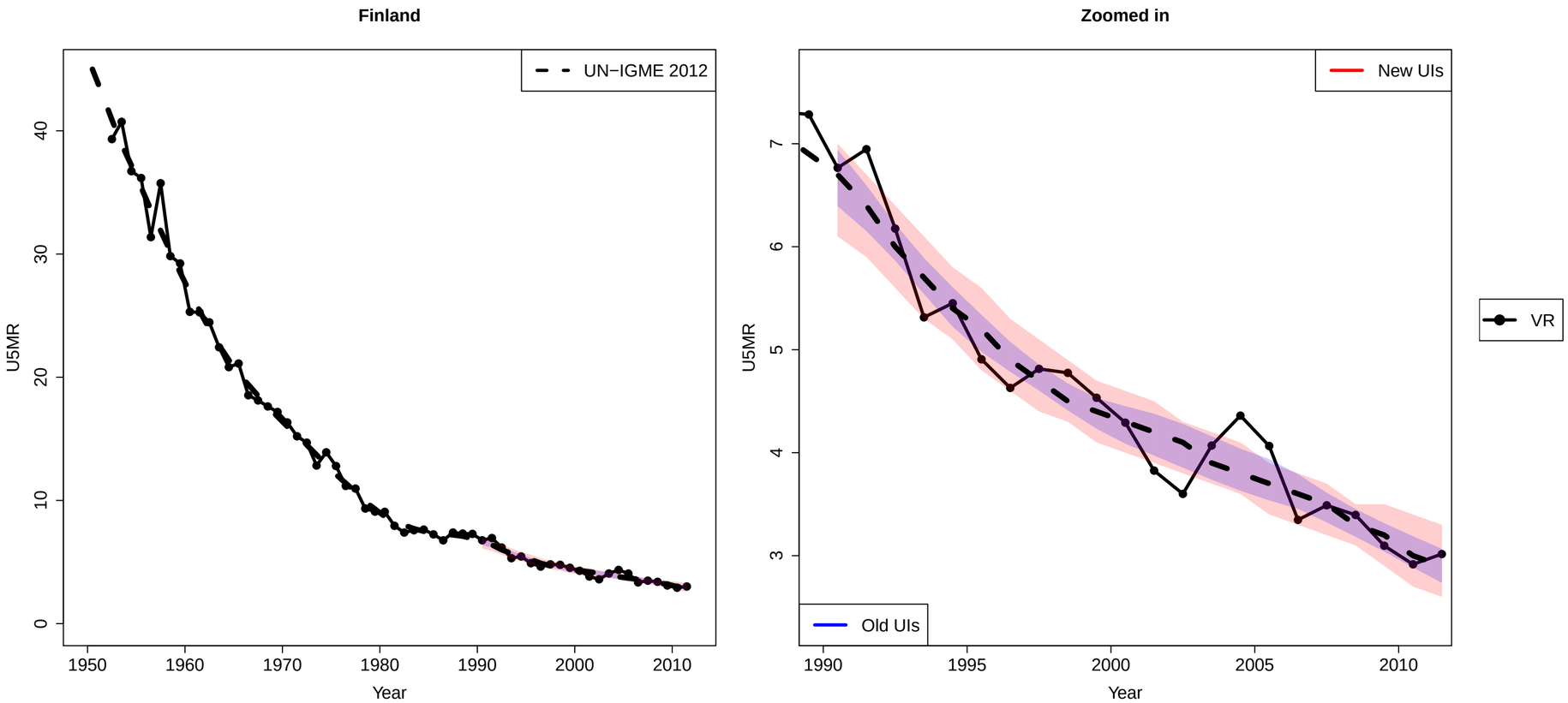
Finland
UN−IGME 2012
U5MR
Year
Zoomed in
New UIs
Old UIs
VR
U5MR
Year

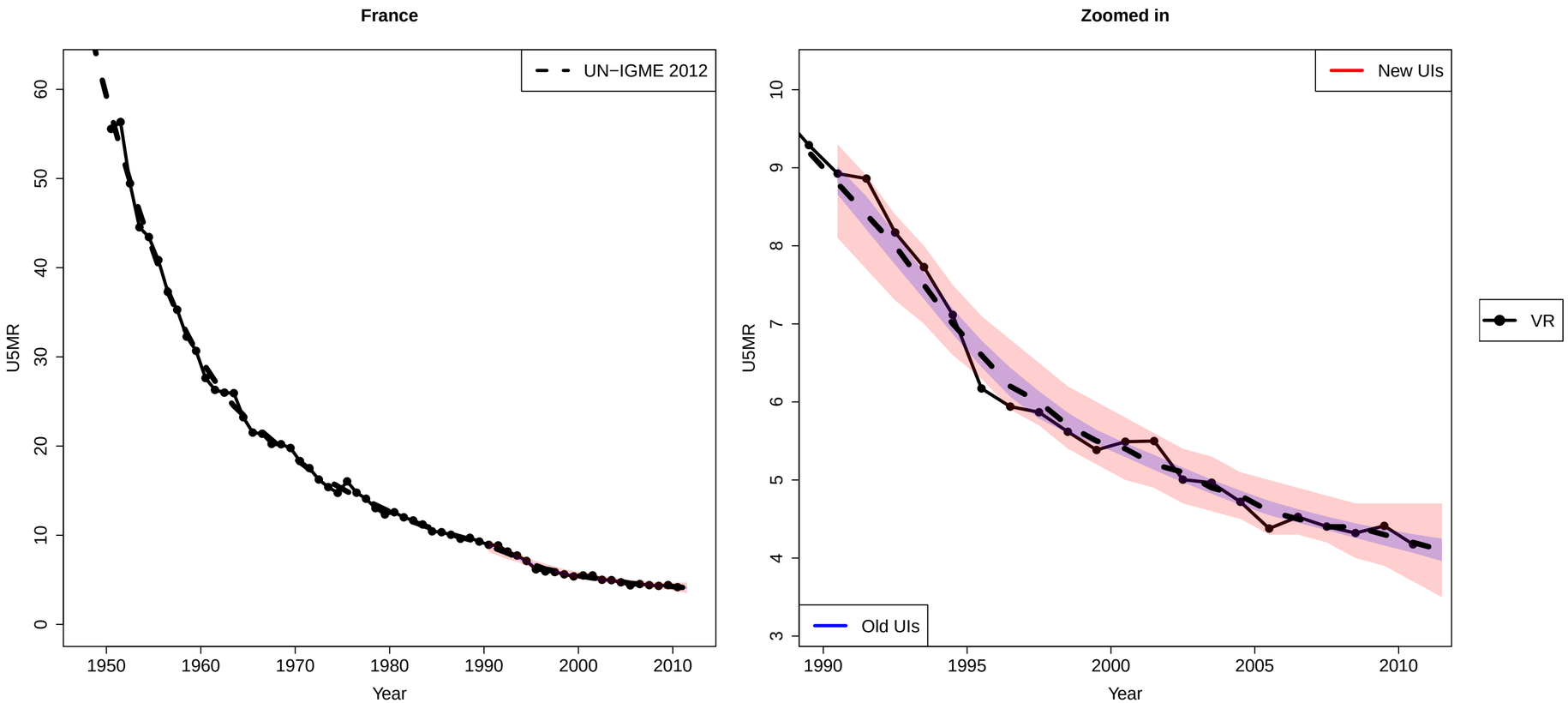
France
Zoomed in
UN−IGME 2012
New UIs
Old UIs
VR
U5MR
Year
0
10
20
30
40
50
60
3
4
5
6
7
8
9
10
1950
1960
1970
1980
1990
2000
2010
1990
1995
2000
2005
2010

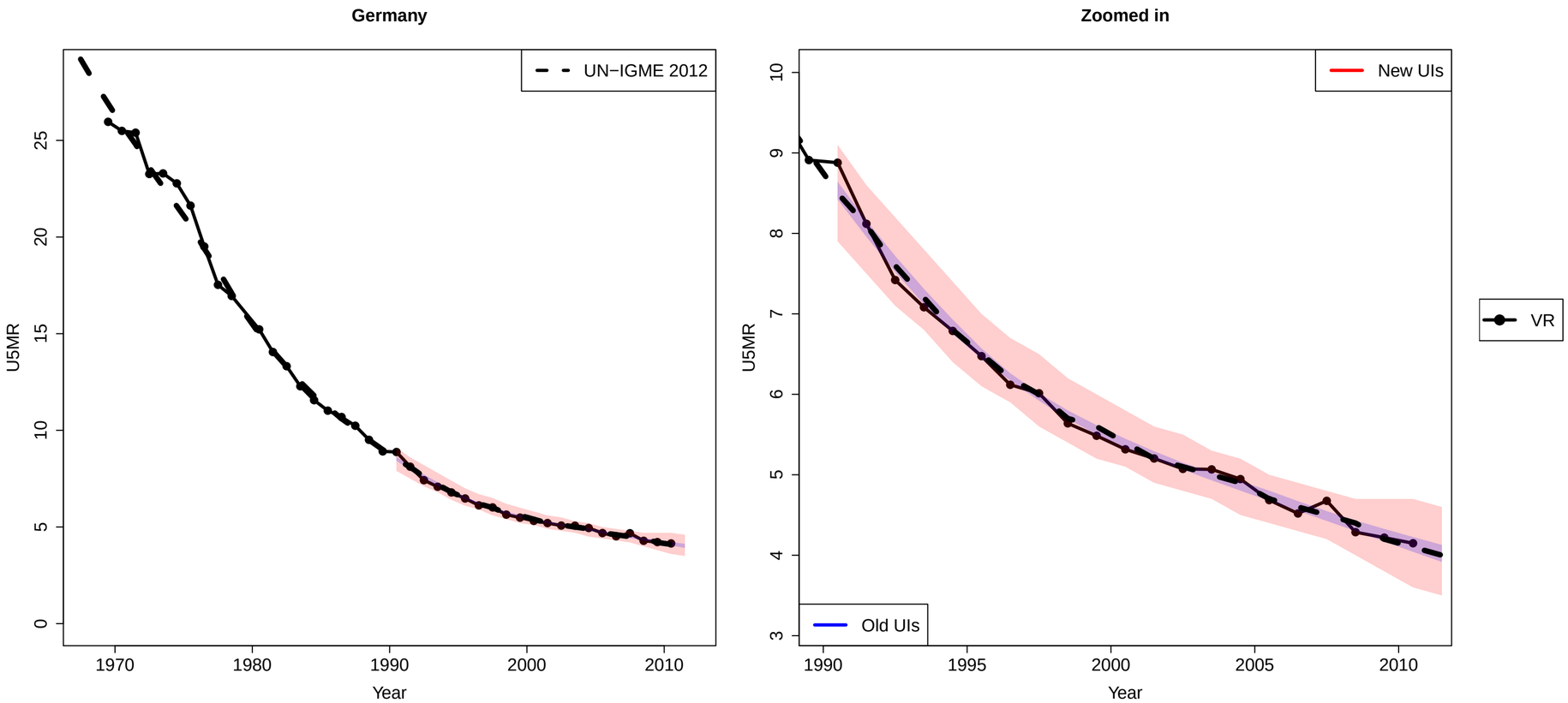
Germany
UN−IGME 2012
U5MR
Year
Zoomed in
New UIs
Old UIs
U5MR
Year
VR

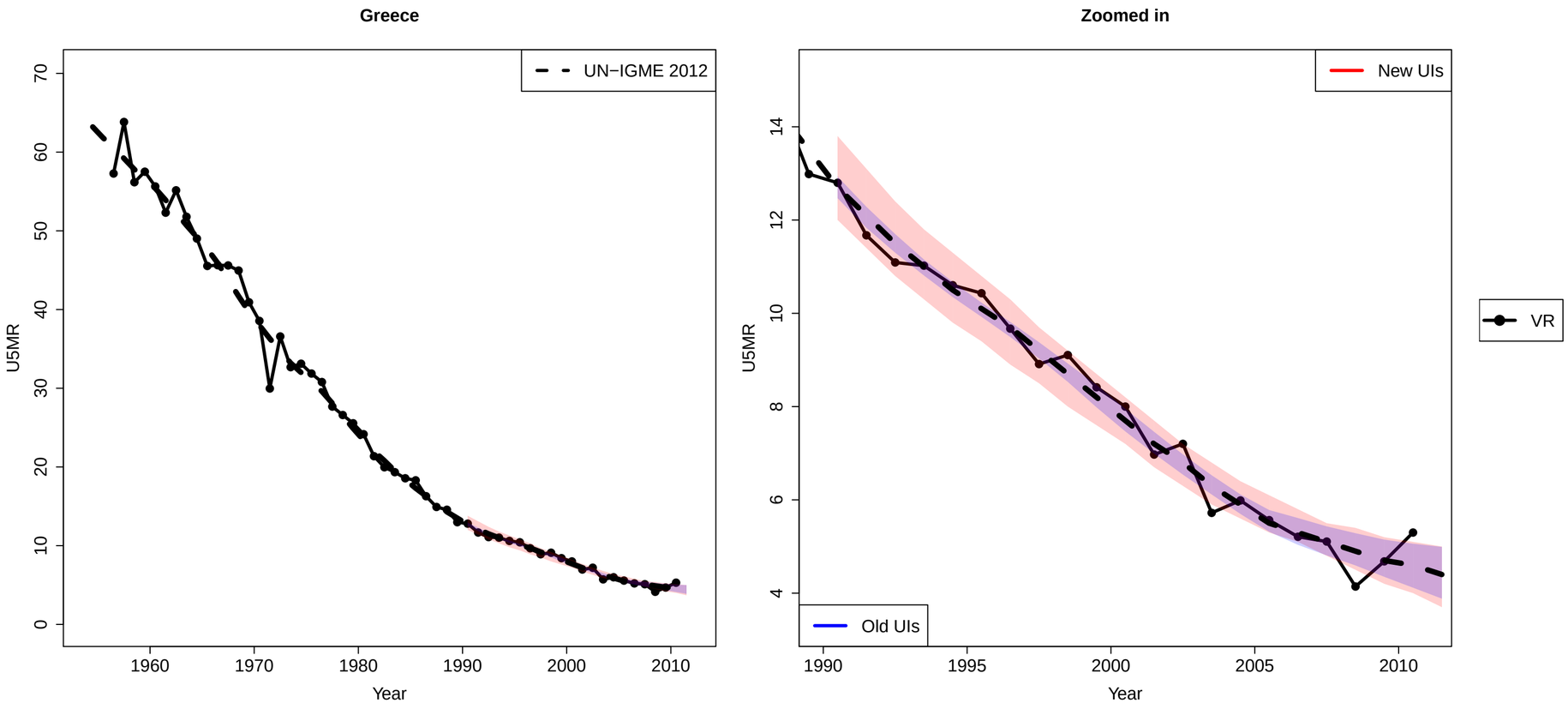
Greece
UN−IGME 2012
U5MR
Year
Zoomed in
New UIs
Old UIs
VR
U5MR
Year

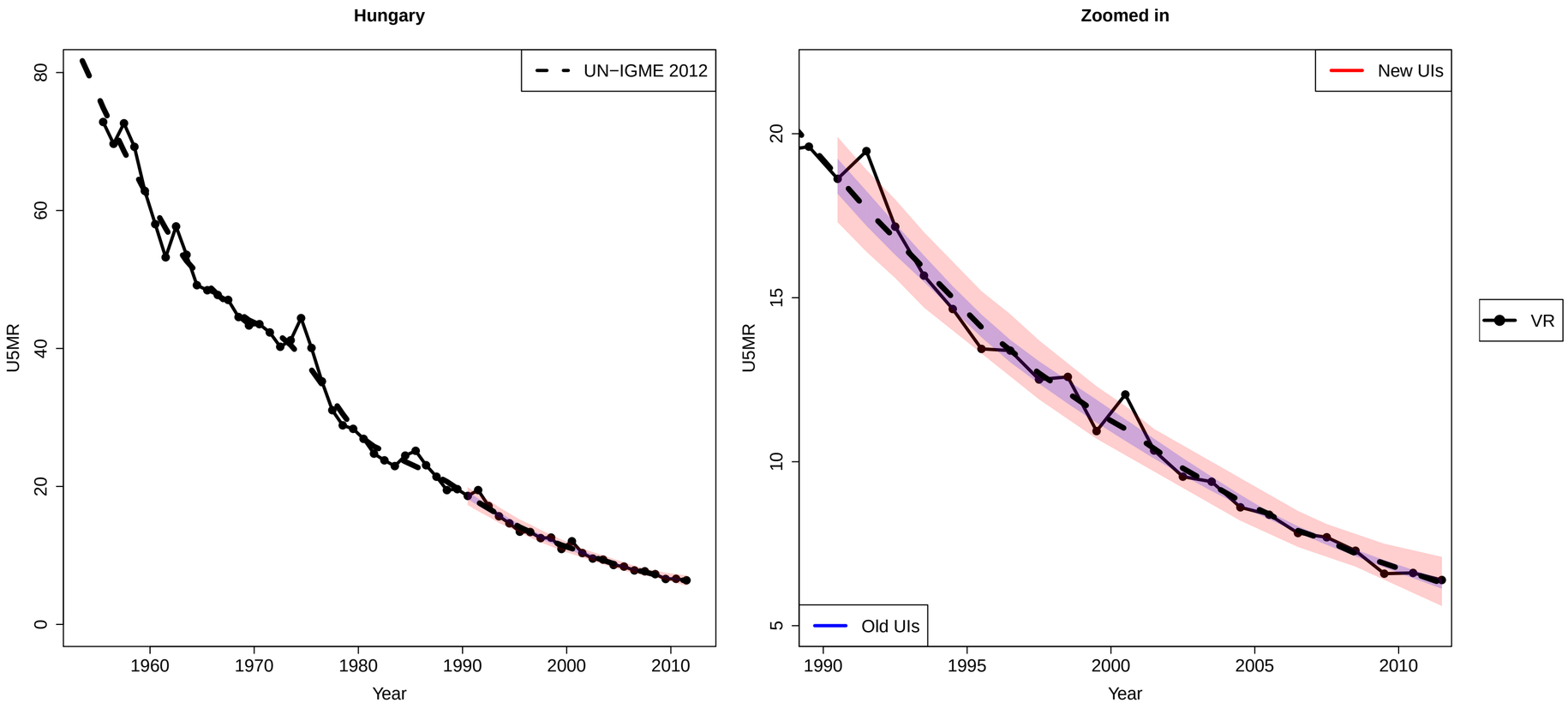
Hungary
UN−IGME 2012
U5MR
Year
Zoomed in
New UIs
Old UIs
VR
U5MR
Year

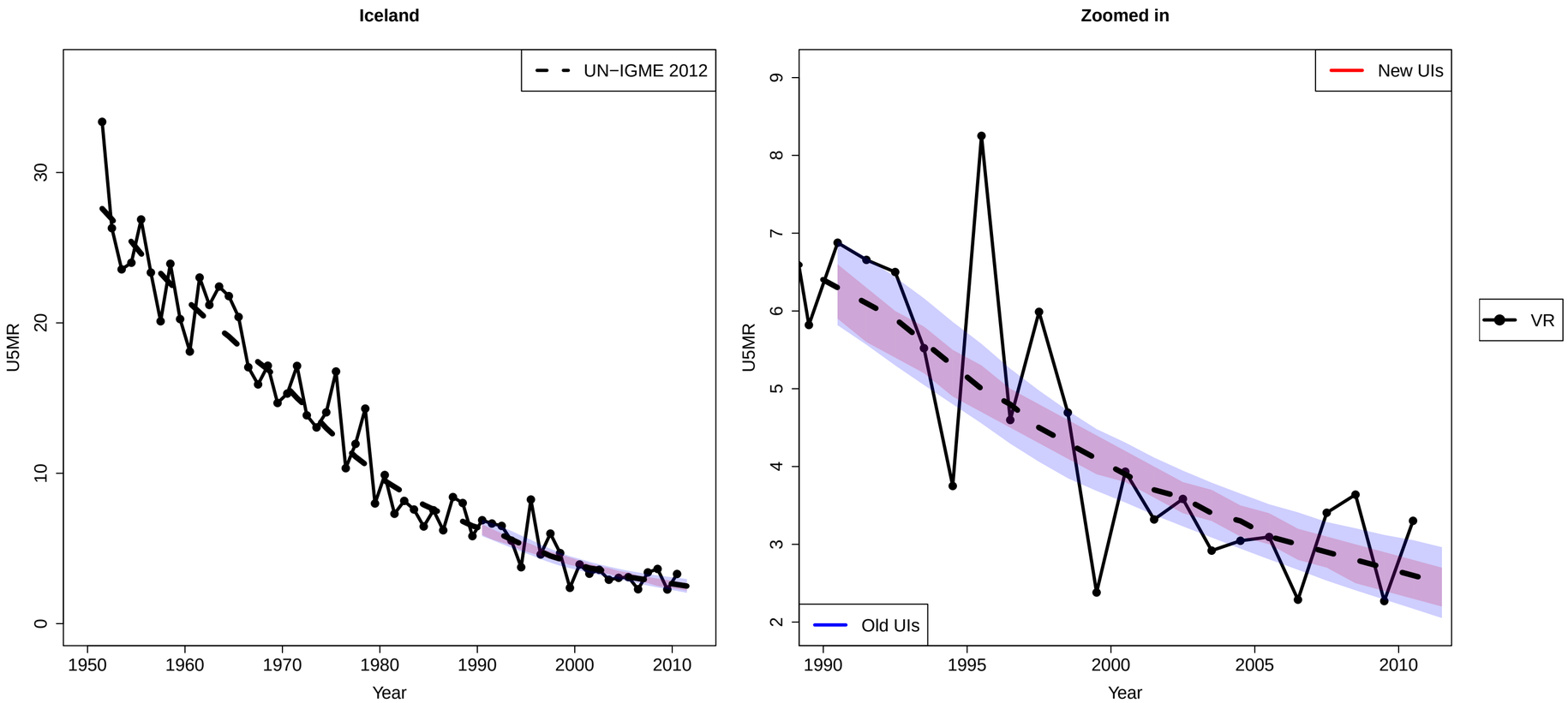
Iceland
UN−IGME 2012
U5MR
Year
Zoomed in
New UIs
Old UIs
U5MR
Year
VR

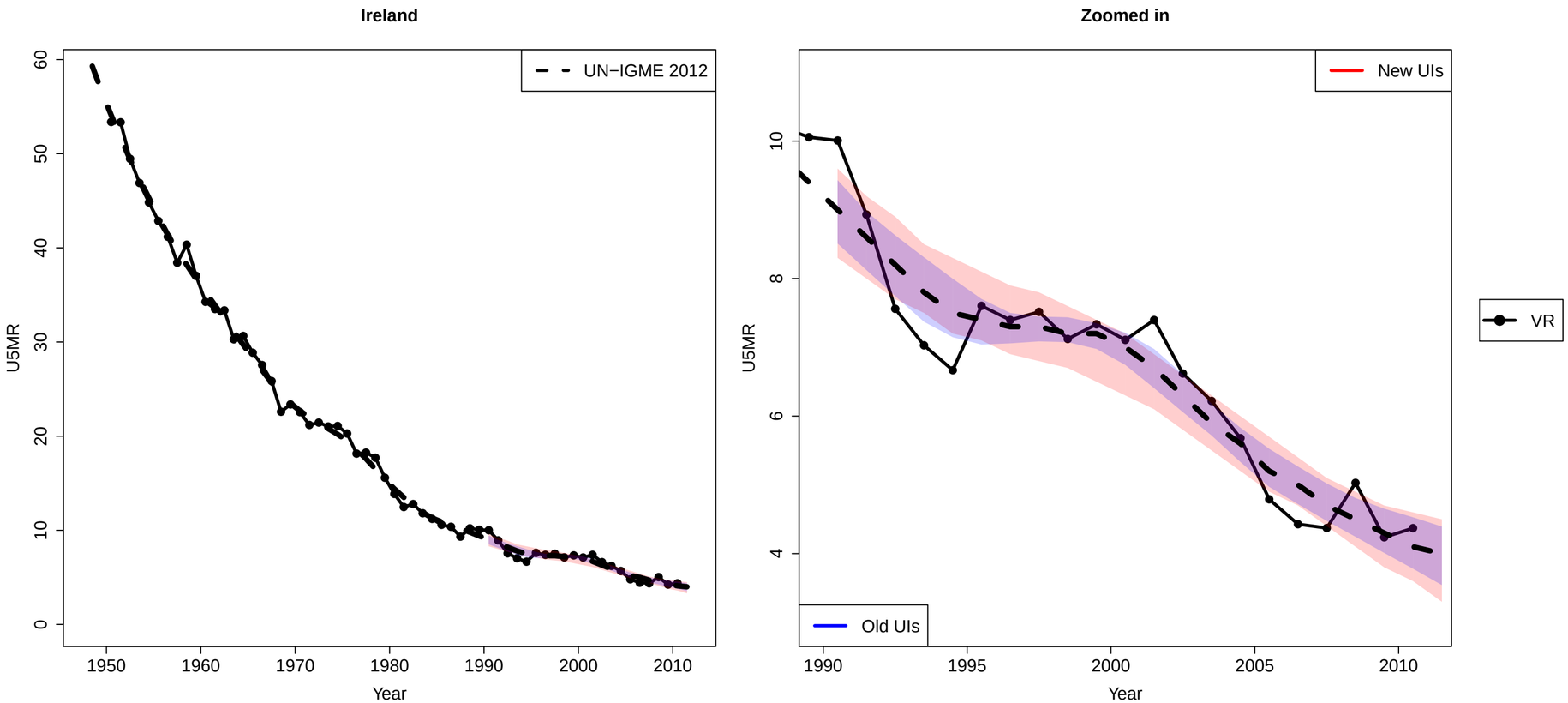
Ireland
UN−IGME 2012
U5MR
Year
0
10
20
30
40
50
60
1950
1960
1970
1980
1990
2000
2010
Zoomed in
New UIs
Old UIs
VR
U5MR
Year
4
6
8
10
1990
1995
2000
2005
2010

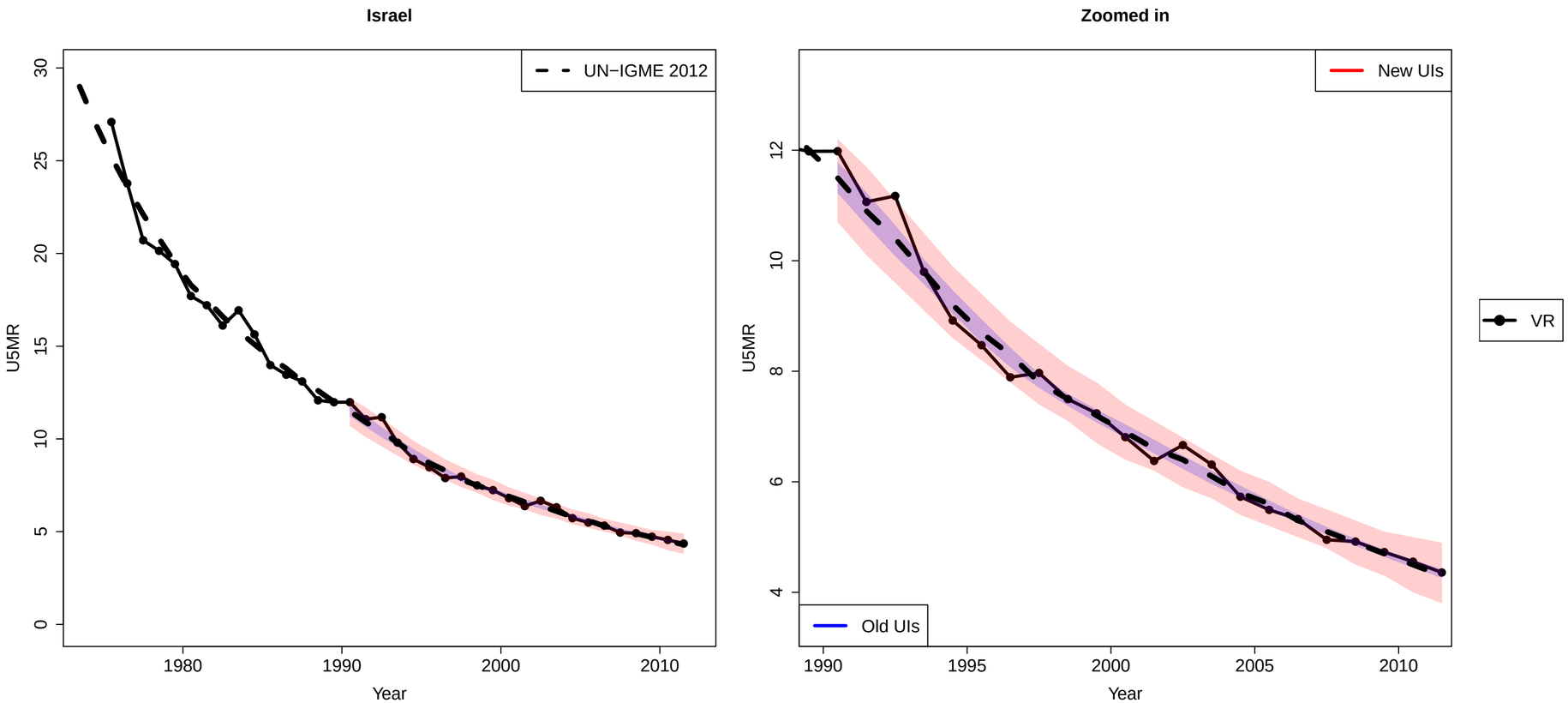
Israel
UN−IGME 2012
U5MR
Year
Zoomed in
New UIs
Old UIs
VR
U5MR
Year

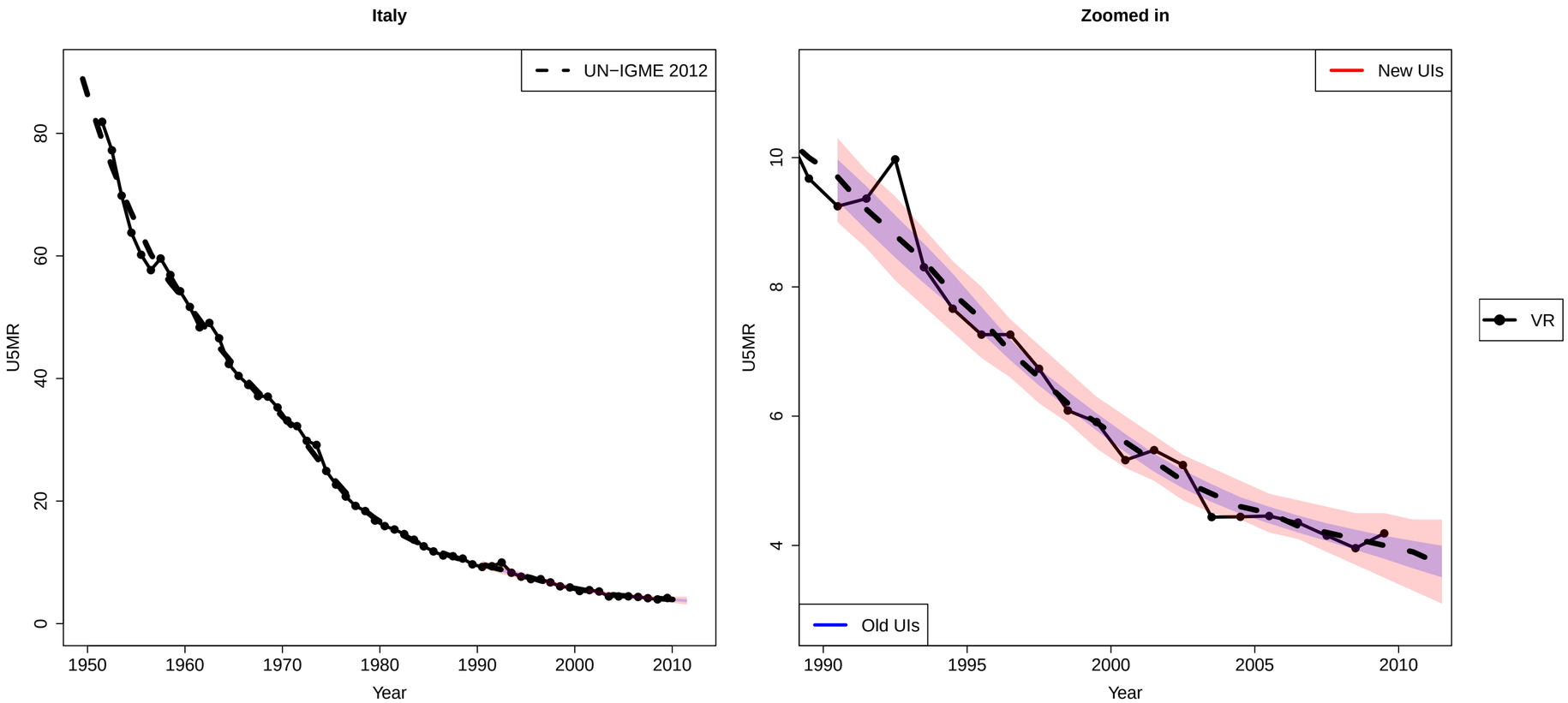
Italy
UN−IGME 2012
U5MR
0
20
40
60
80
1950
1960
1970
1980
1990
2000
2010
Year
Zoomed in
New UIs
Old UIs
U5MR
4
6
8
10
1990
1995
2000
2005
2010
Year
VR

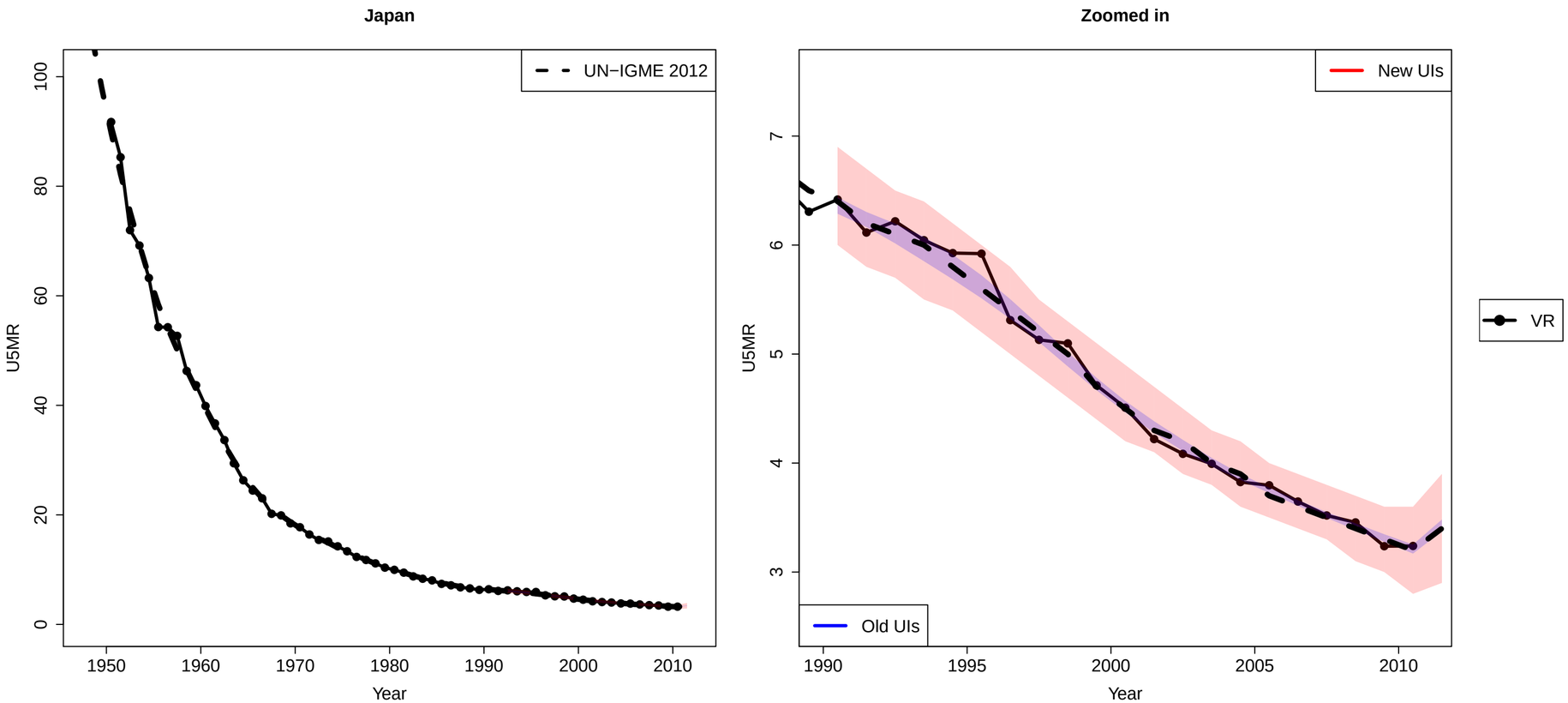
Japan
UN−IGME 2012
U5MR
Year
Zoomed in
New UIs
Old UIs
VR
U5MR
Year

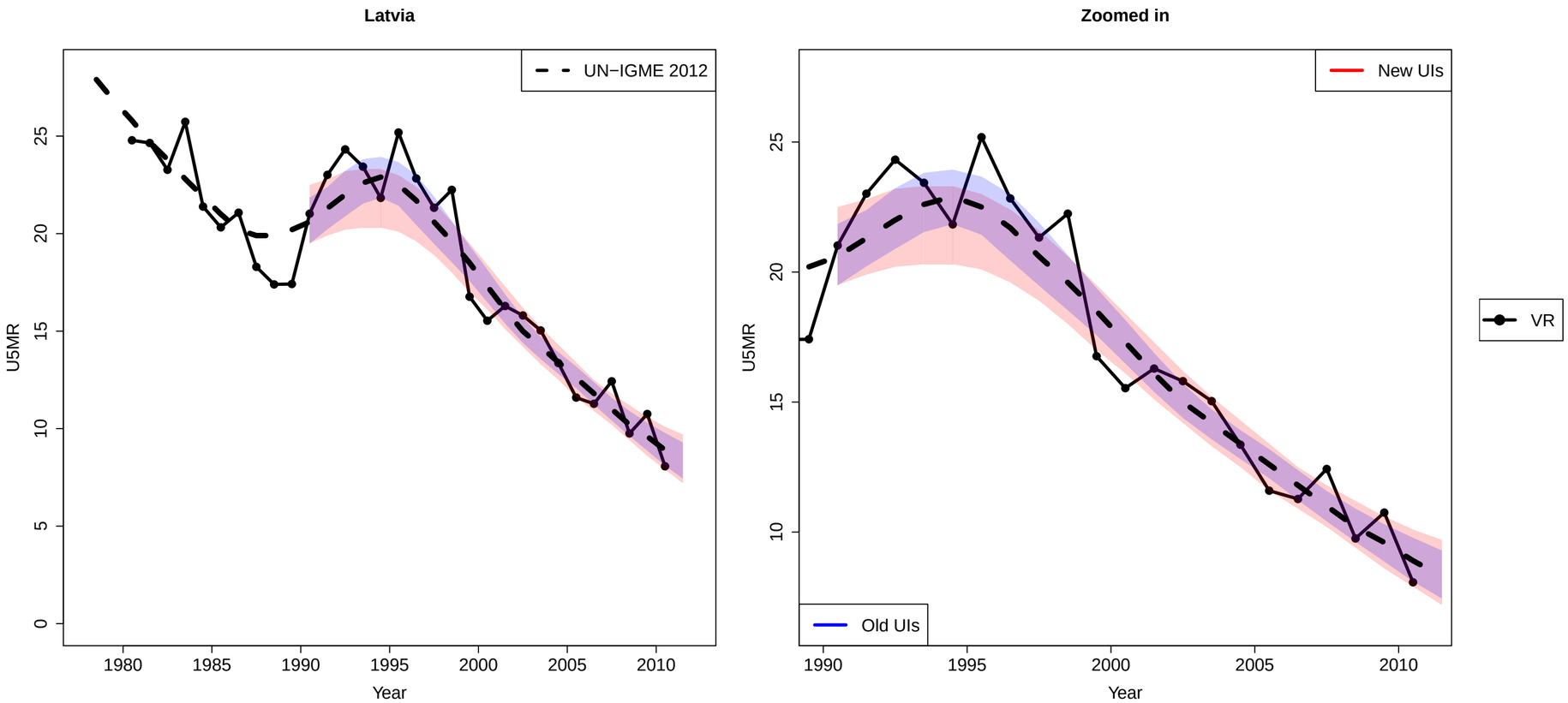
Latvia
UN−IGME 2012
U5MR
Year
Zoomed in
New UIs
Old UIs
VR
U5MR
Year

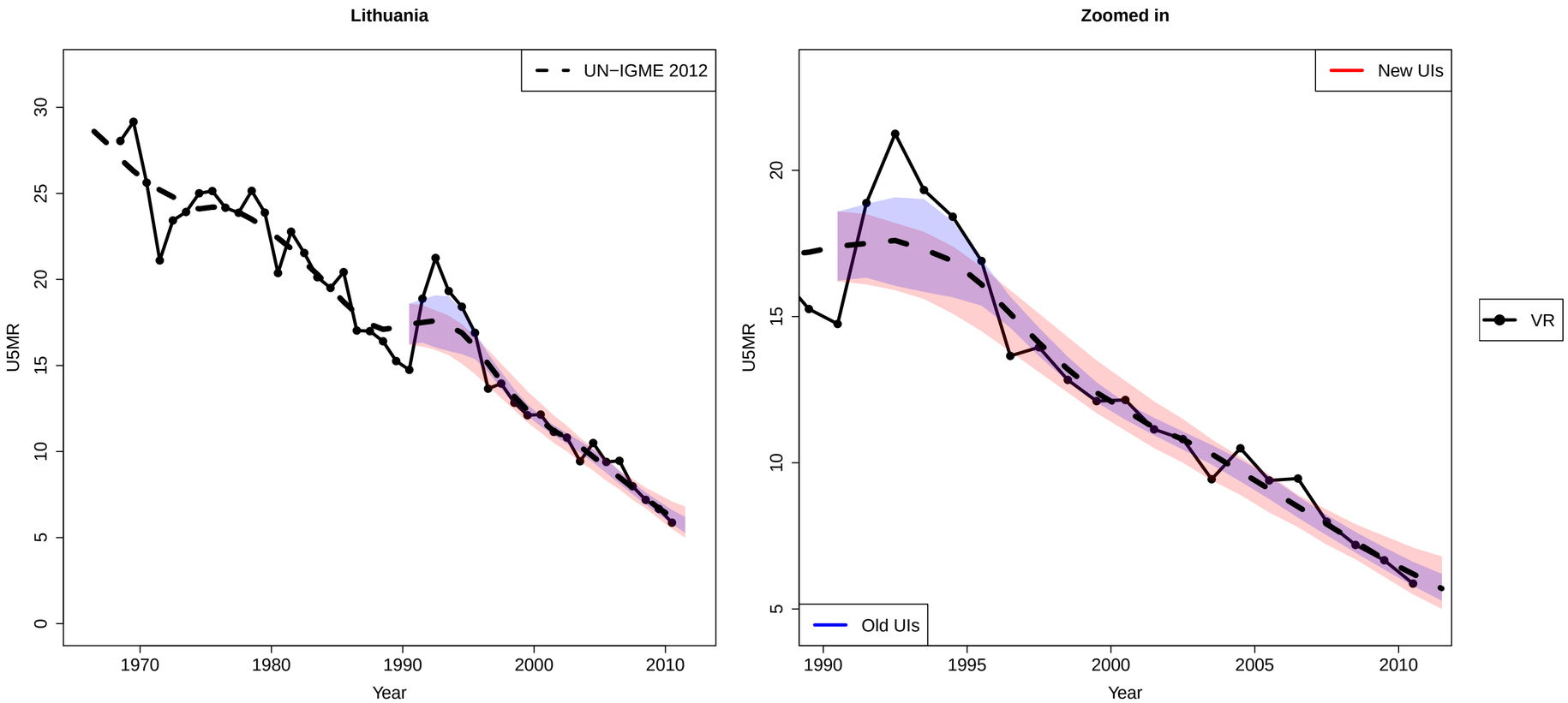
Lithuania
UN−IGME 2012
U5MR
Year
Zoomed in
New UIs
Old UIs
VR
U5MR
Year

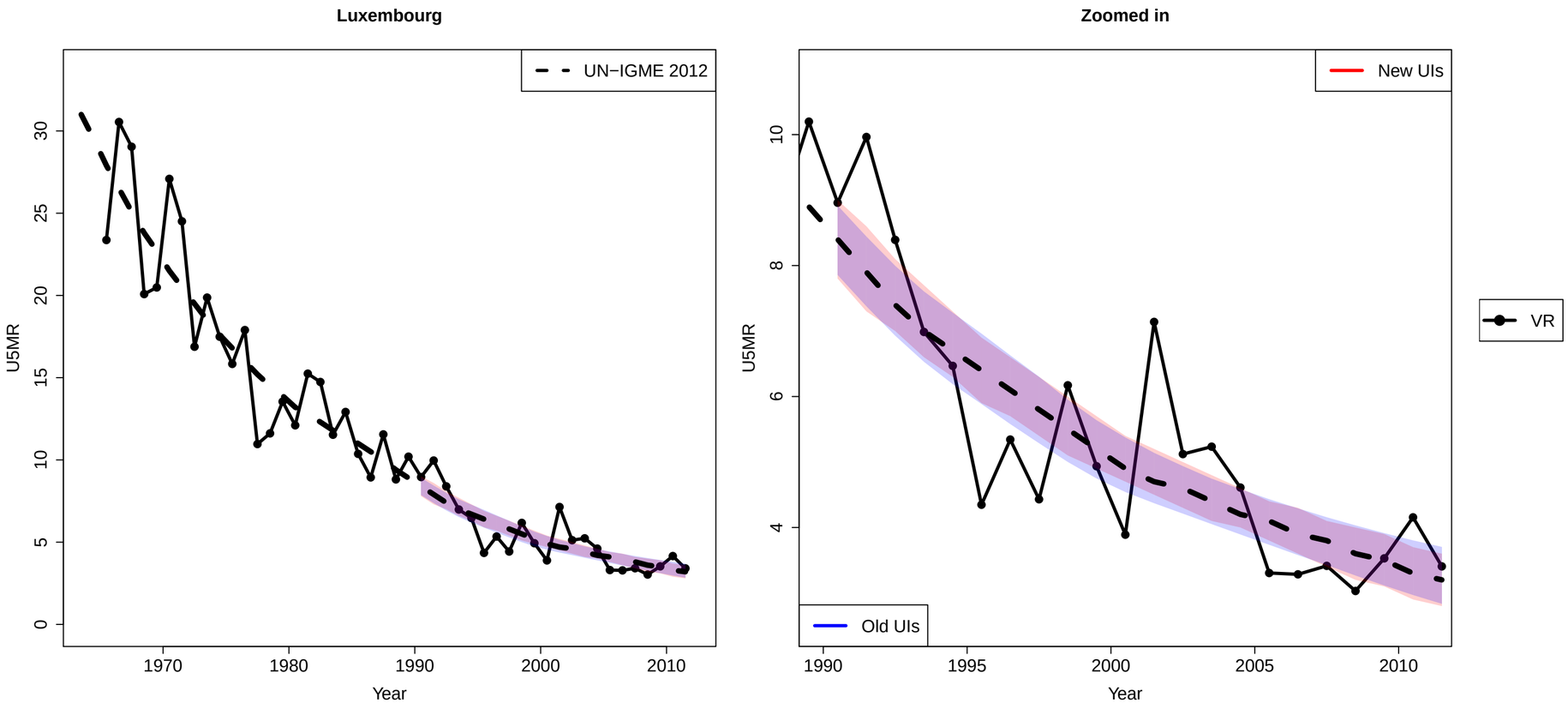
Luxembourg
UN−IGME 2012
U5MR
Year
Zoomed in
New UIs
Old UIs
U5MR
Year
VR

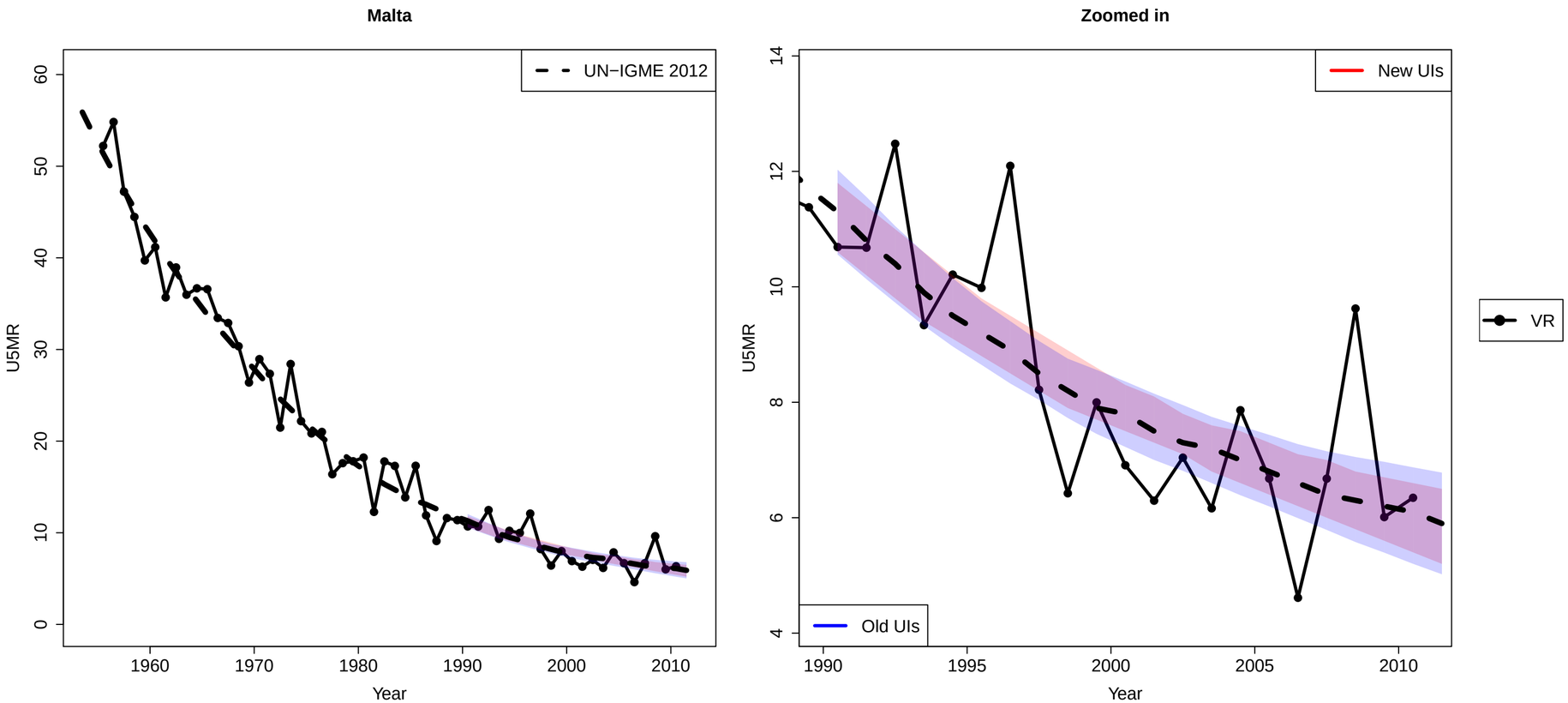
Malta
UN−IGME 2012
U5MR
Year
Zoomed in
New UIs
Old UIs
VR
U5MR
Year

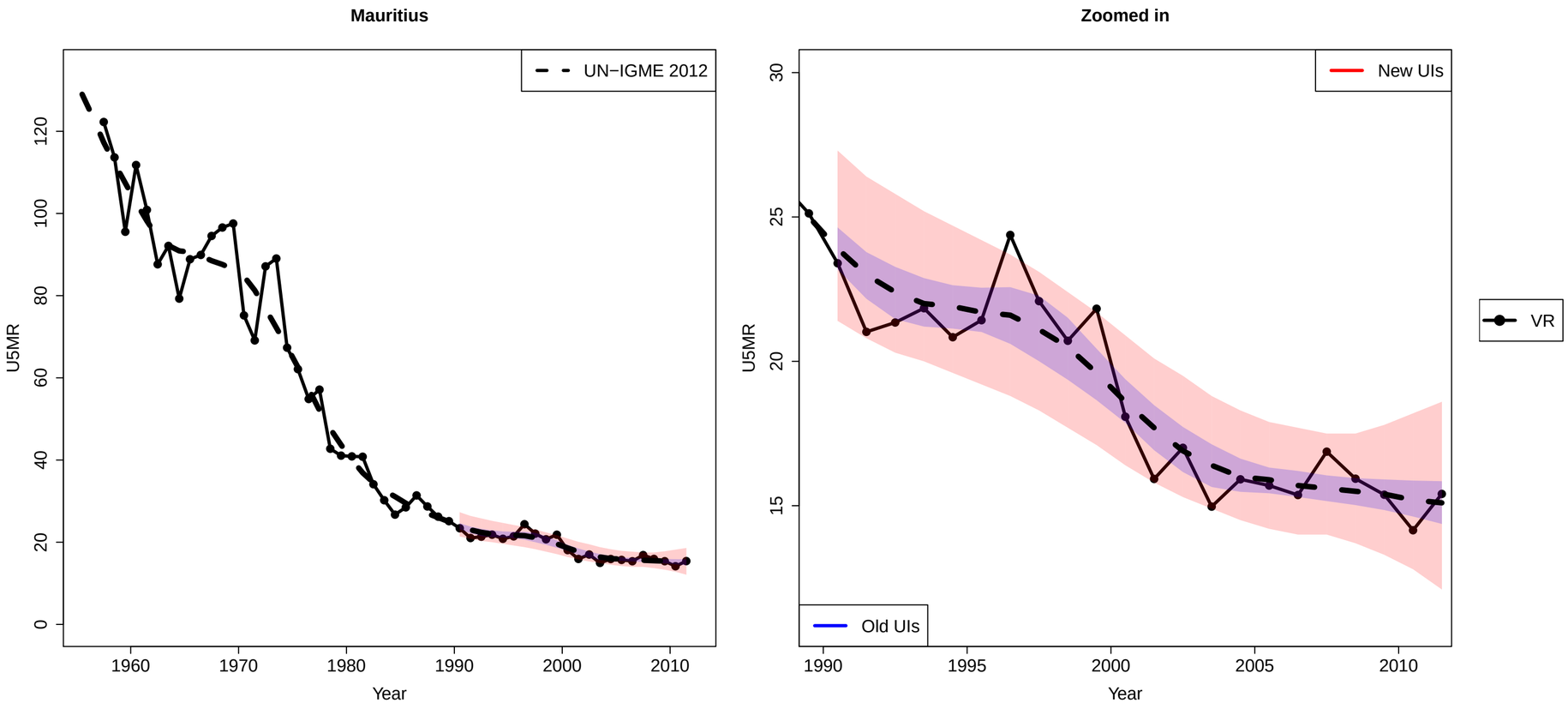
Mauritius
UN−IGME 2012
U5MR
Year
Zoomed in
New UIs
Old UIs
VR
U5MR
Year

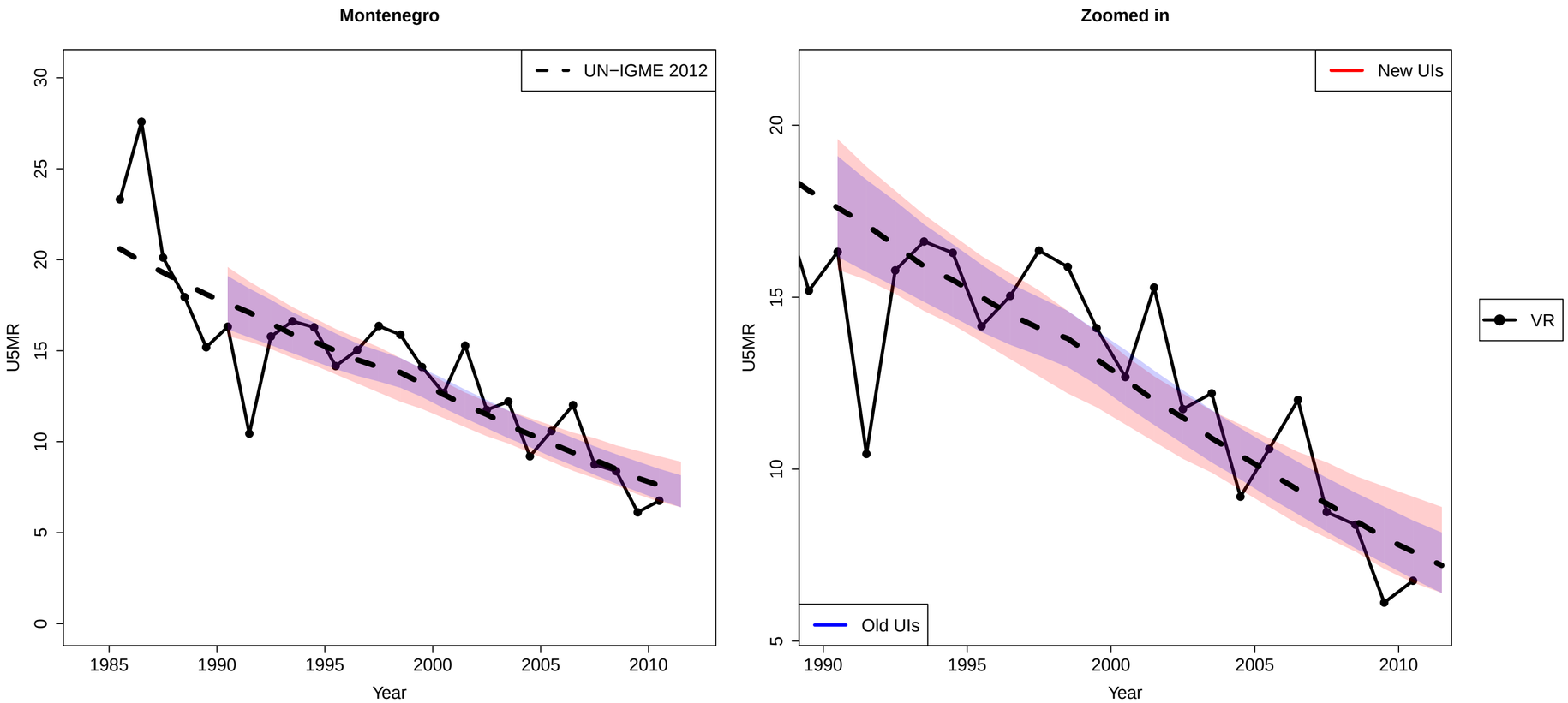
Montenegro
UN−IGME 2012
U5MR
Year
Zoomed in
New UIs
Old UIs
U5MR
Year
VR

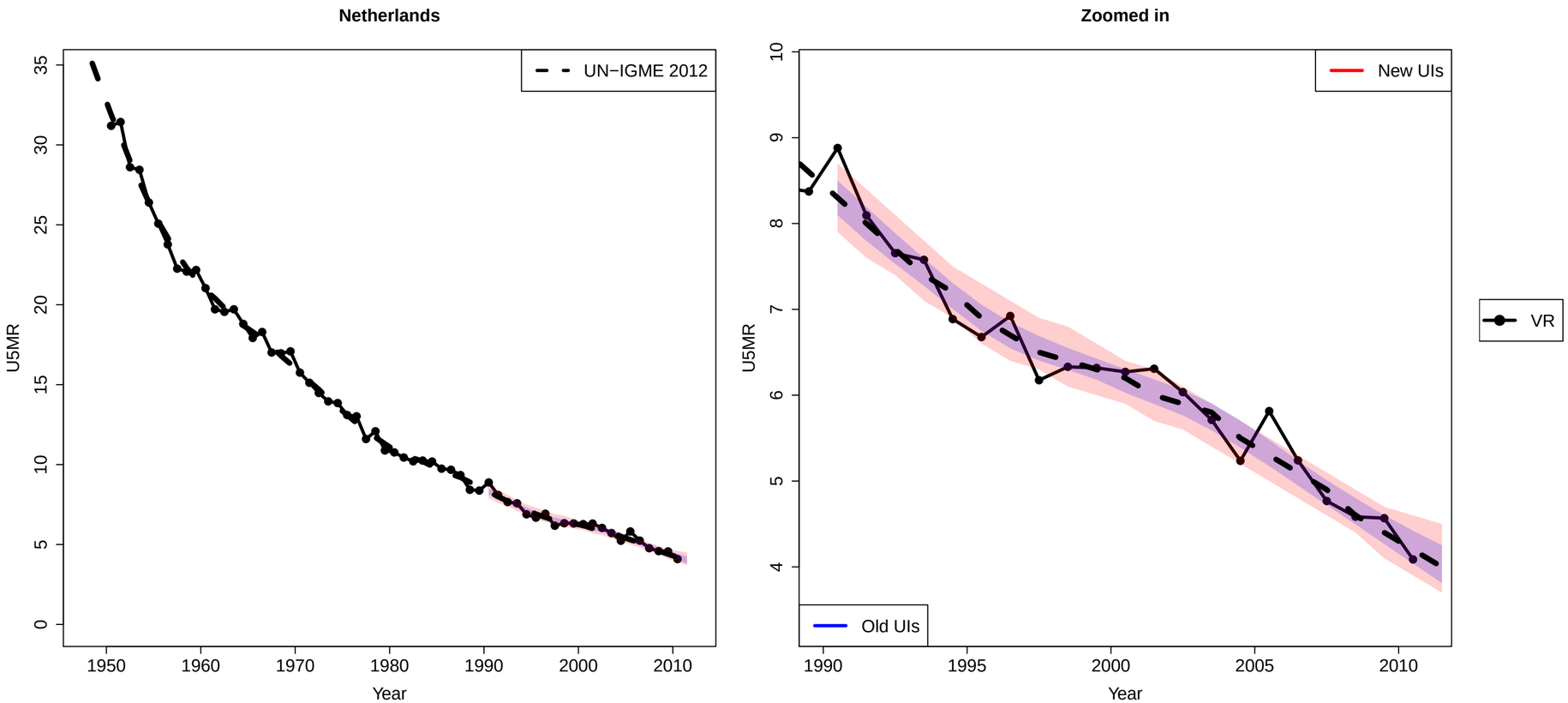
Netherlands
UN−IGME 2012
U5MR
Year
Zoomed in
New UIs
Old UIs
VR
U5MR
Year

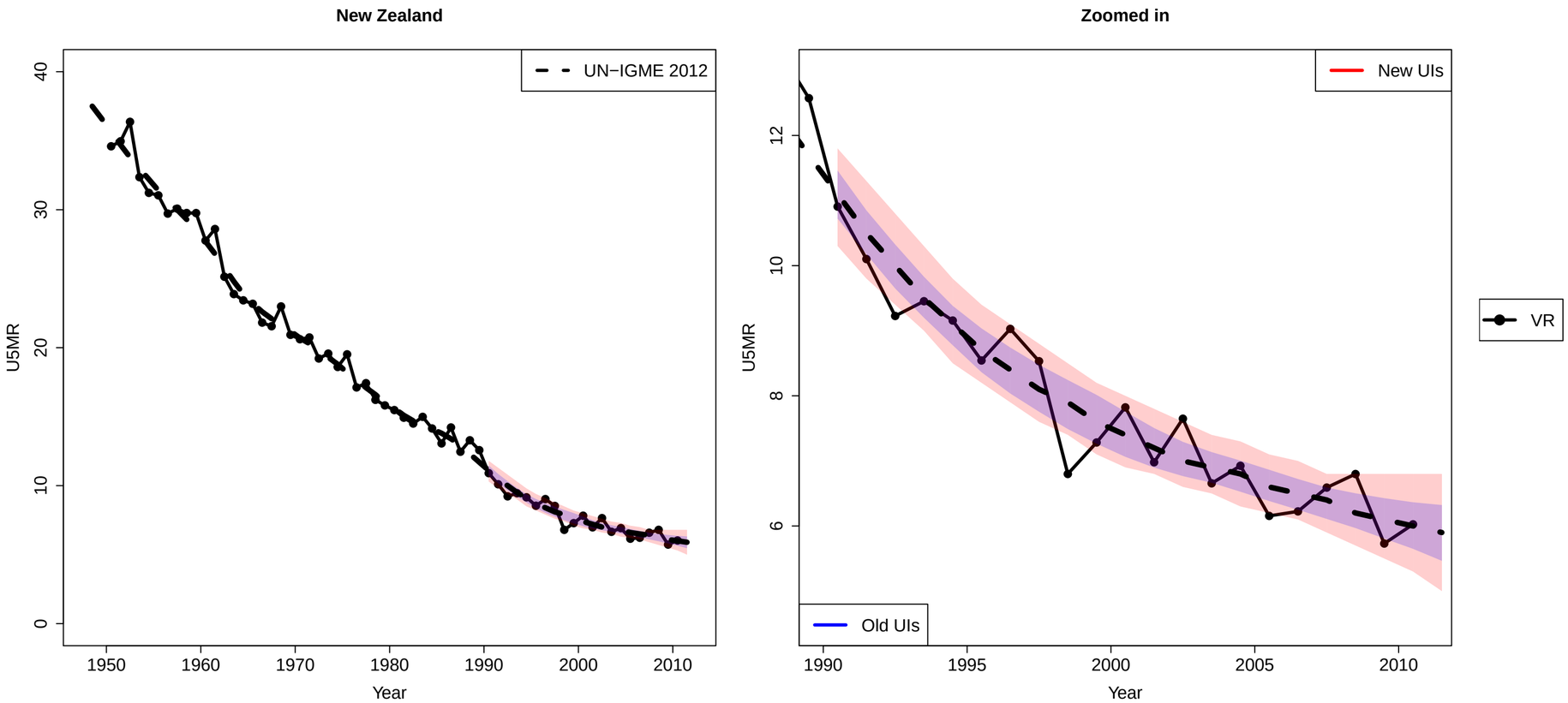
New Zealand
UN−IGME 2012
U5MR
Year
0
10
20
30
40
1950
1960
1970
1980
1990
2000
2010
Zoomed in
New UIs
Old UIs
VR
U5MR
Year
6
8
10
12
1990
1995
2000
2005
2010

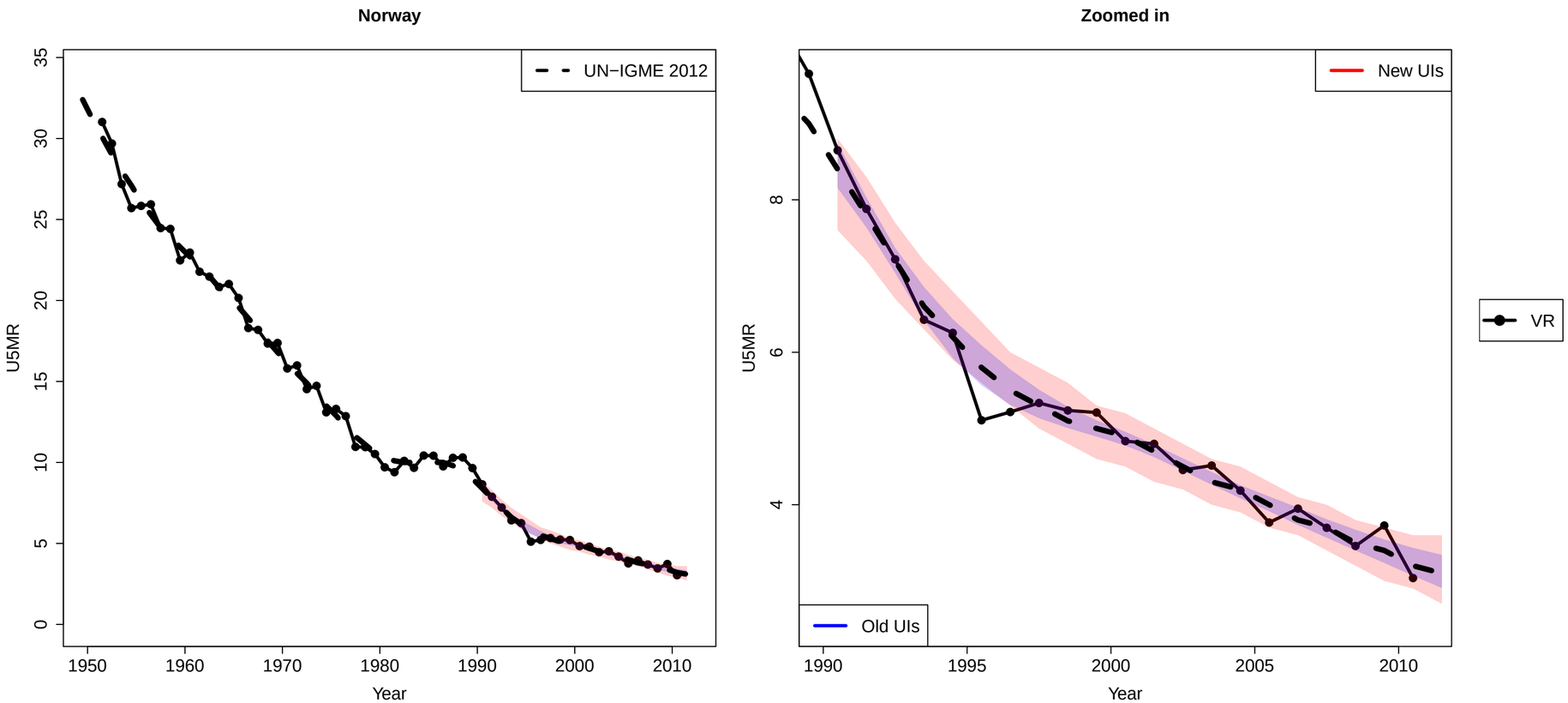
Norway
Zoomed in
UN−IGME 2012
New UIs
Old UIs
VR
U5MR
Year
0
5
10
15
20
25
30
35
1950
1960
1970
1980
1990
2000
2010
4
6
8
1990
1995
2000
2005
2010

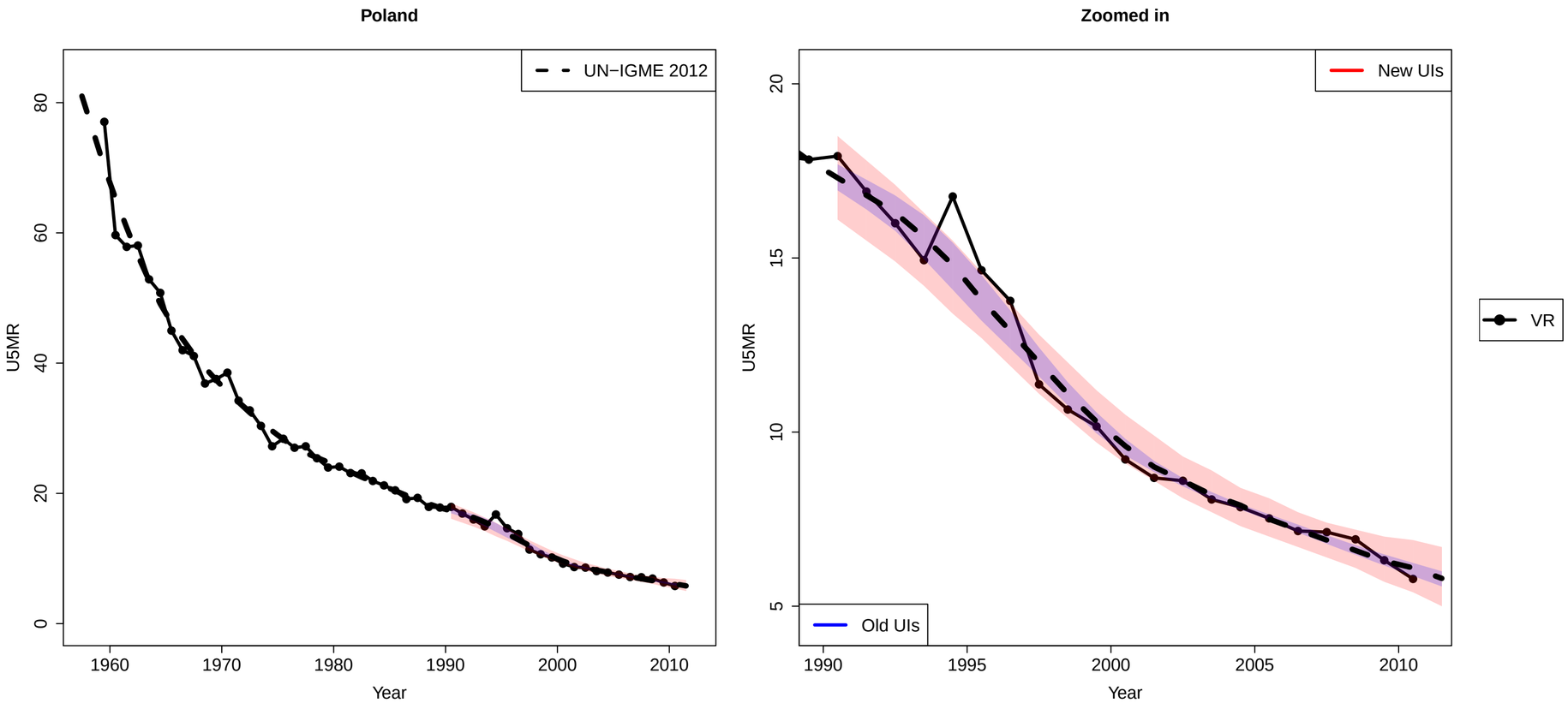
Poland
UN−IGME 2012
U5MR
Year
Zoomed in
New UIs
Old UIs
VR
U5MR
Year

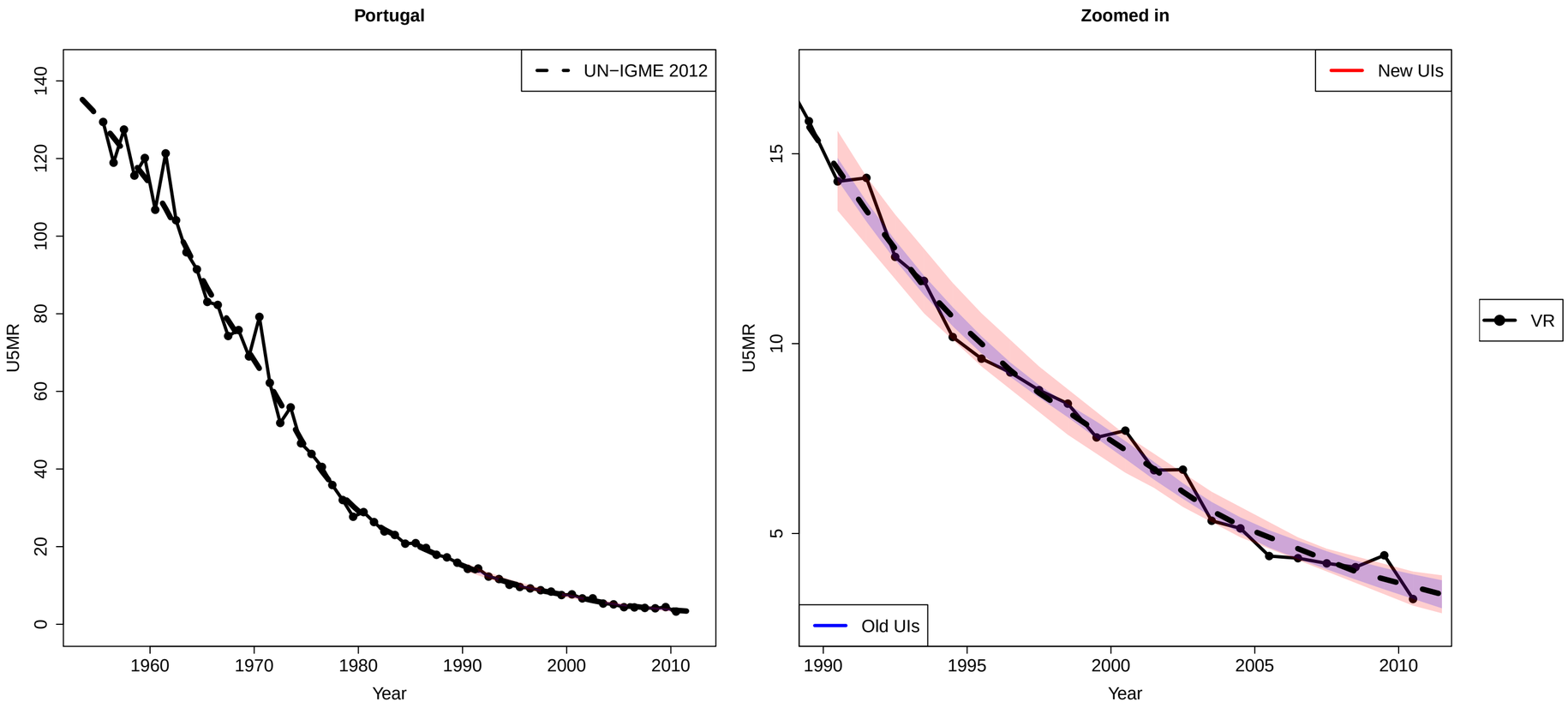
Portugal
UN−IGME 2012
U5MR
Year
0
20
40
60
80
100
120
140
1960
1970
1980
1990
2000
2010
Zoomed in
New UIs
Old UIs
U5MR
Year
5
10
15
1990
1995
2000
2005
2010
VR

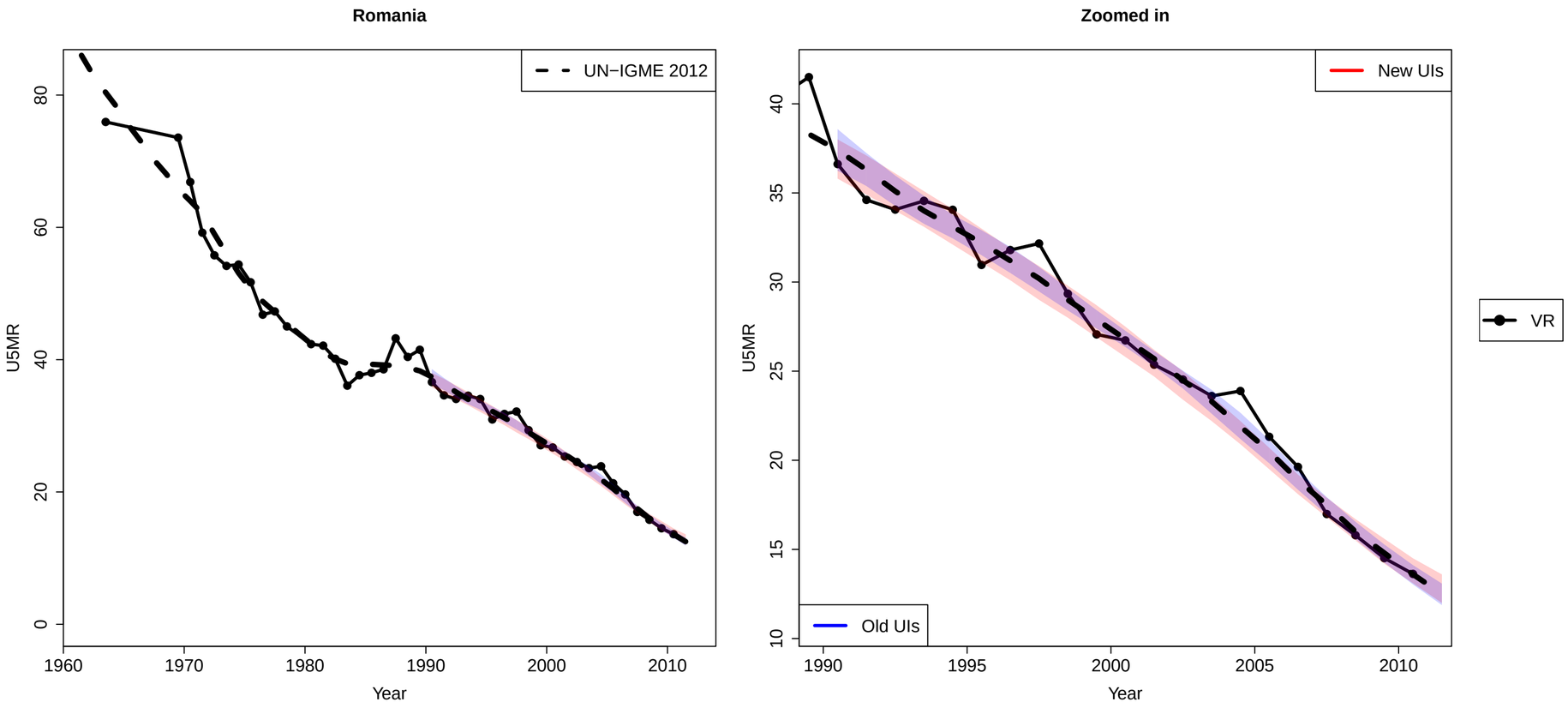
Romania
Zoomed in
UN−IGME 2012
New UIs
Old UIs
VR
U5MR
Year
0
20
40
60
80
1960
1970
1980
1990
2000
2010
10
15
20
25
30
35
40
1990
1995
2000
2005
2010

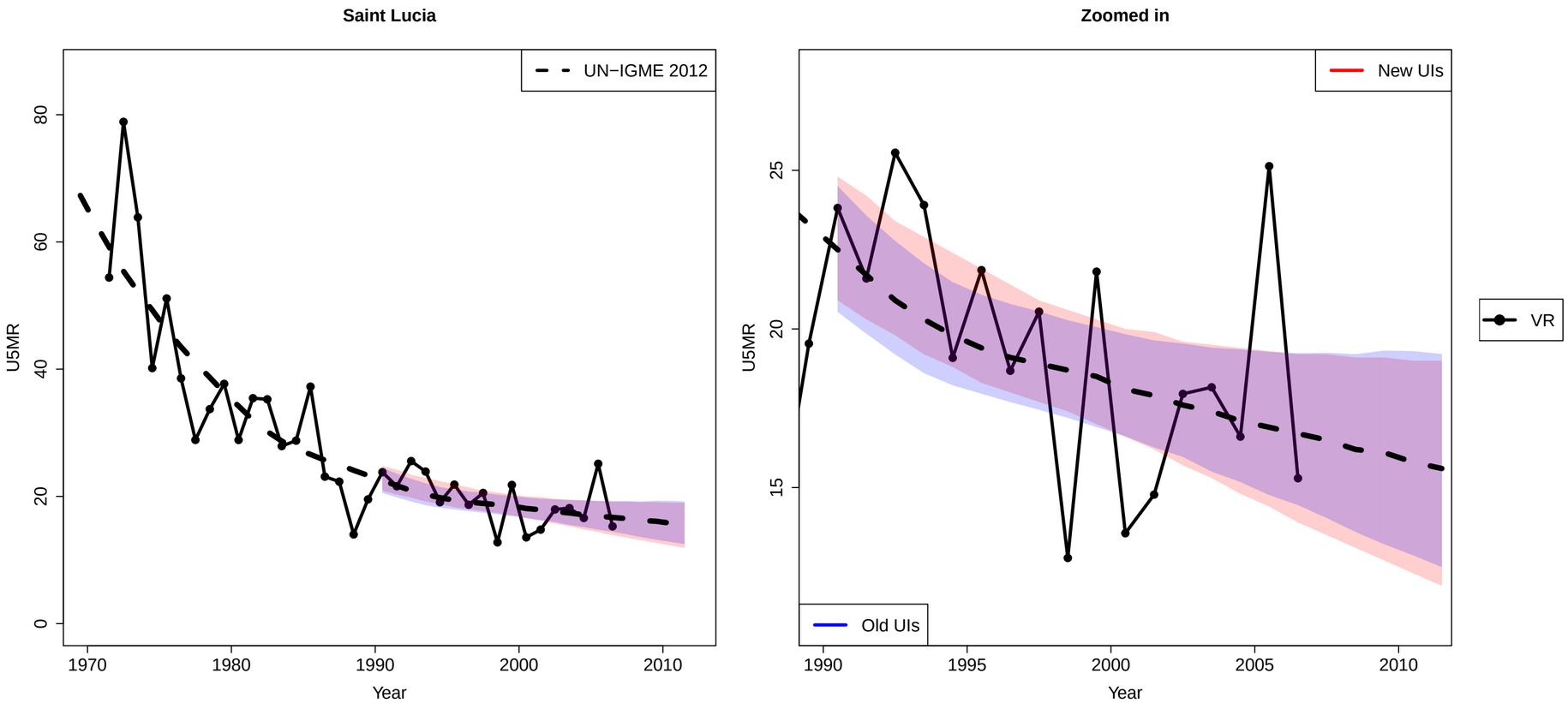
Saint Lucia
UN−IGME 2012
U5MR
0
20
40
60
80
1970
1980
1990
2000
2010
Year
Zoomed in
New UIs
Old UIs
U5MR
15
20
25
1990
1995
2000
2005
2010
Year
VR

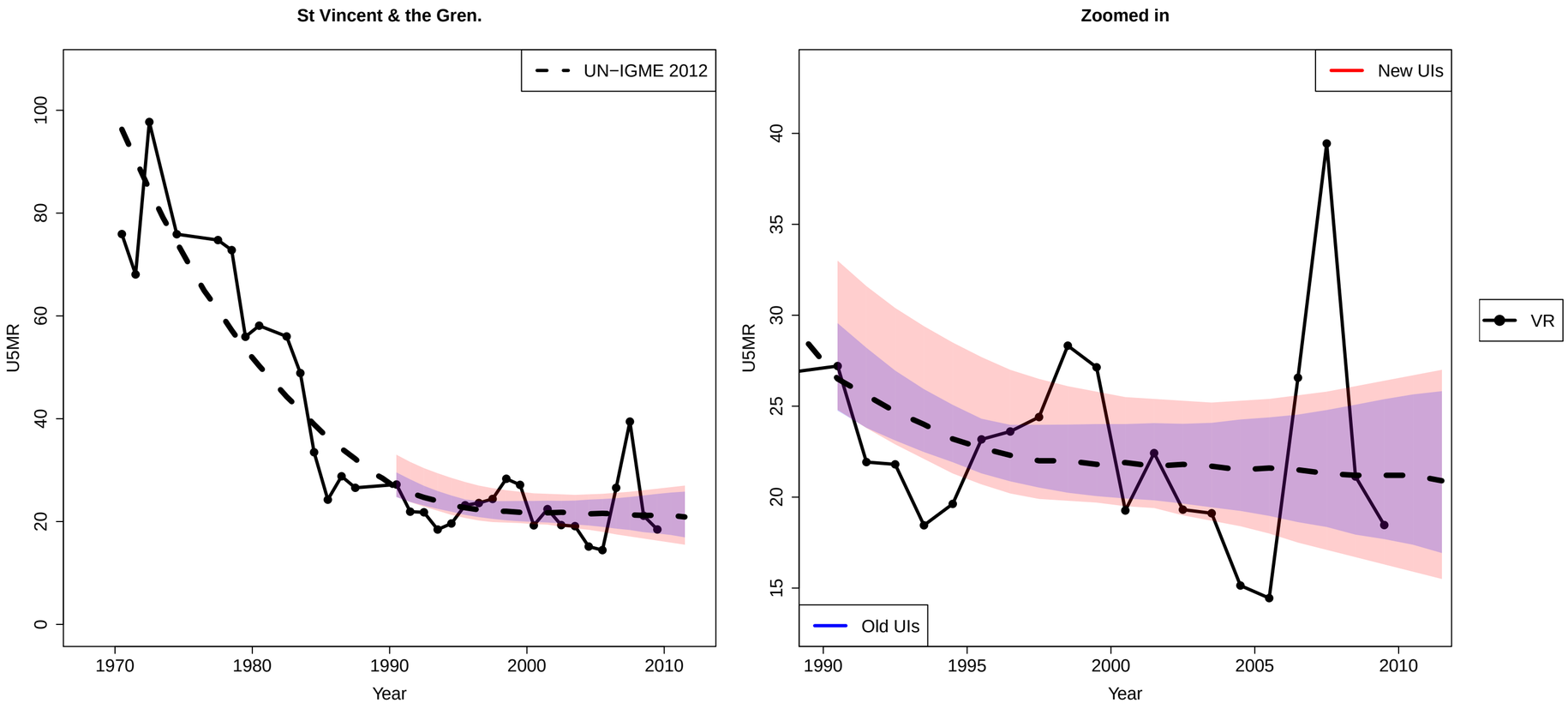
St Vincent & the Gren.
UN−IGME 2012
U5MR
Year
Zoomed in
New UIs
Old UIs
VR
U5MR
Year

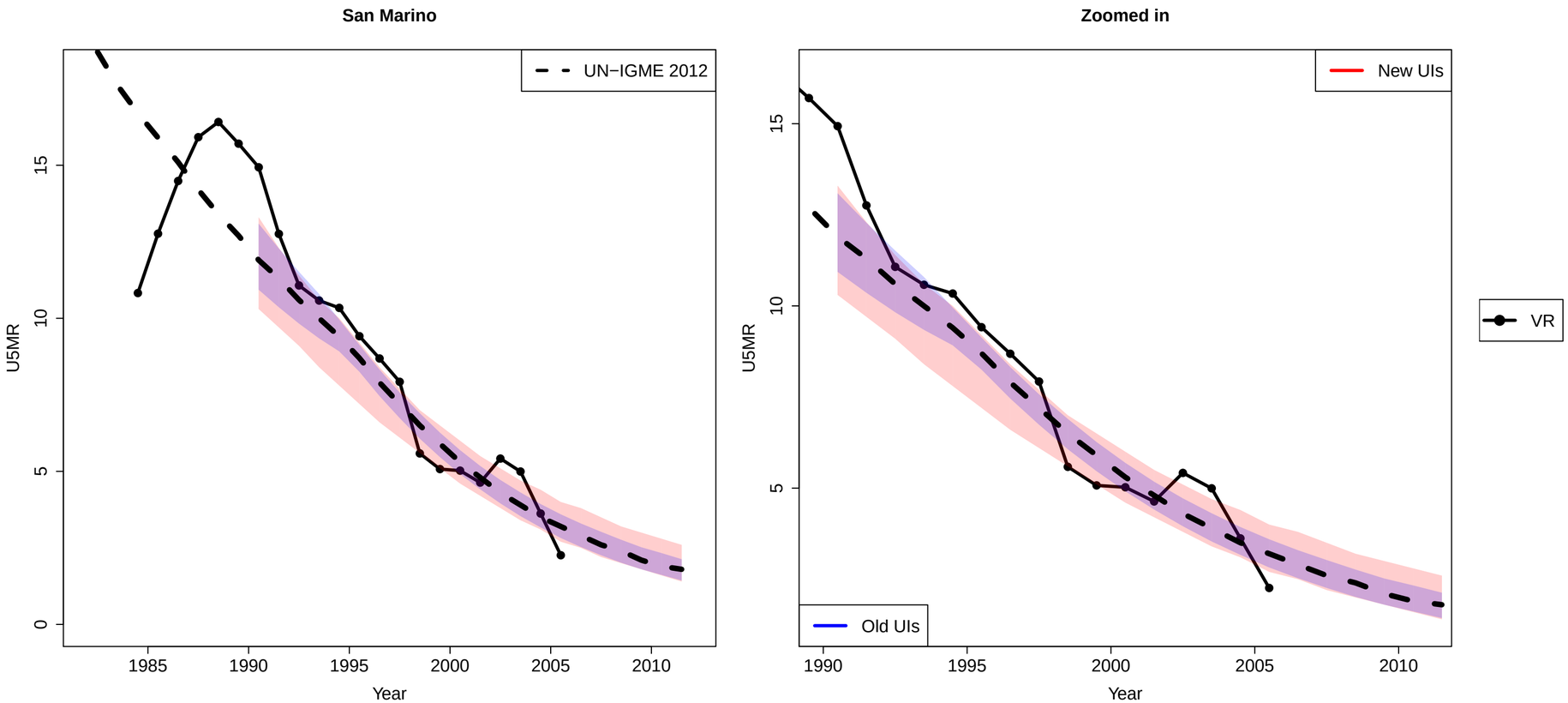
San Marino
Zoomed in
UN−IGME 2012
New UIs
Old UIs
VR
U5MR
Year
0
5
10
15
1985
1990
1995
2000
2005
2010

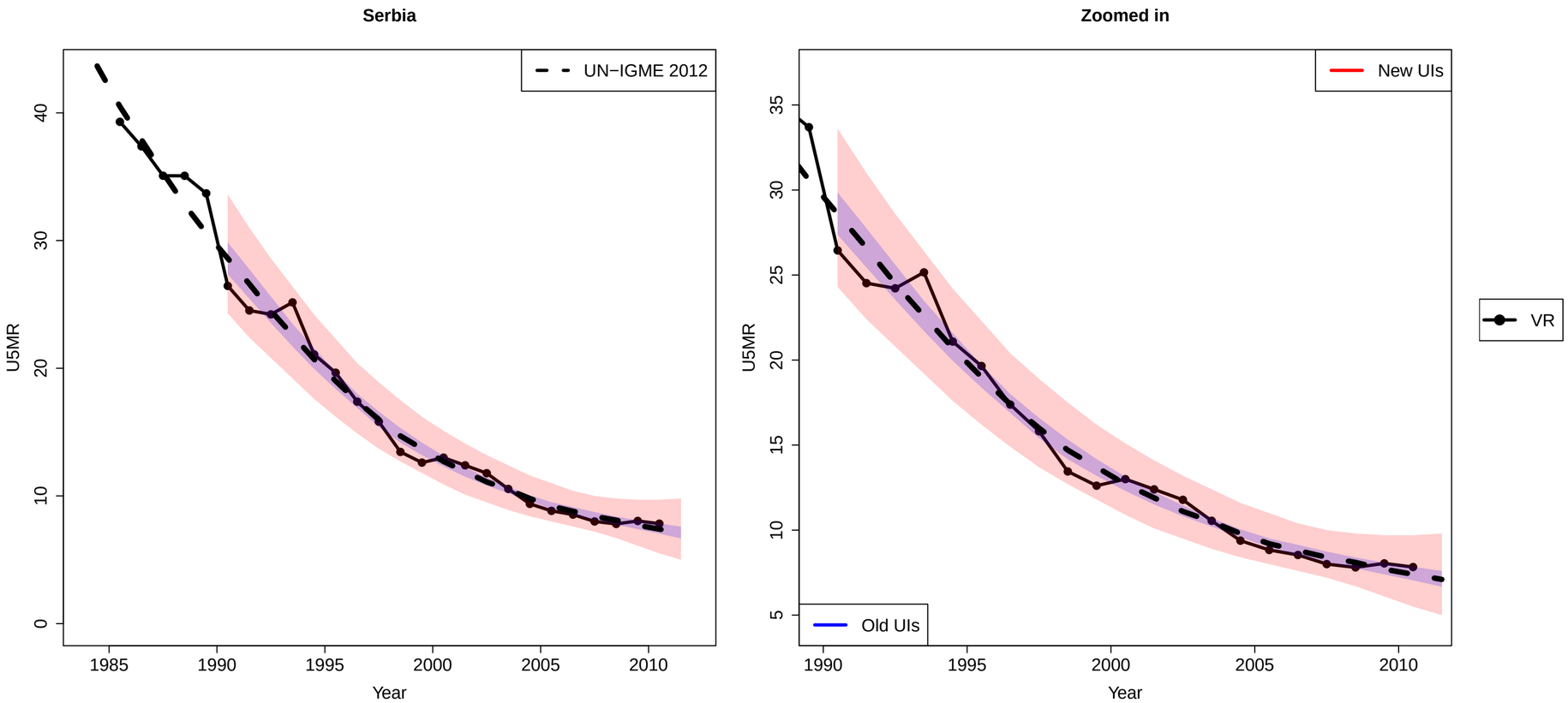
Serbia
UN−IGME 2012
U5MR
Year
0
10
20
30
40
1985
1990
1995
2000
2005
2010
Zoomed in
New UIs
Old UIs
U5MR
Year
5
10
15
20
25
30
35
1990
1995
2000
2005
2010
VR

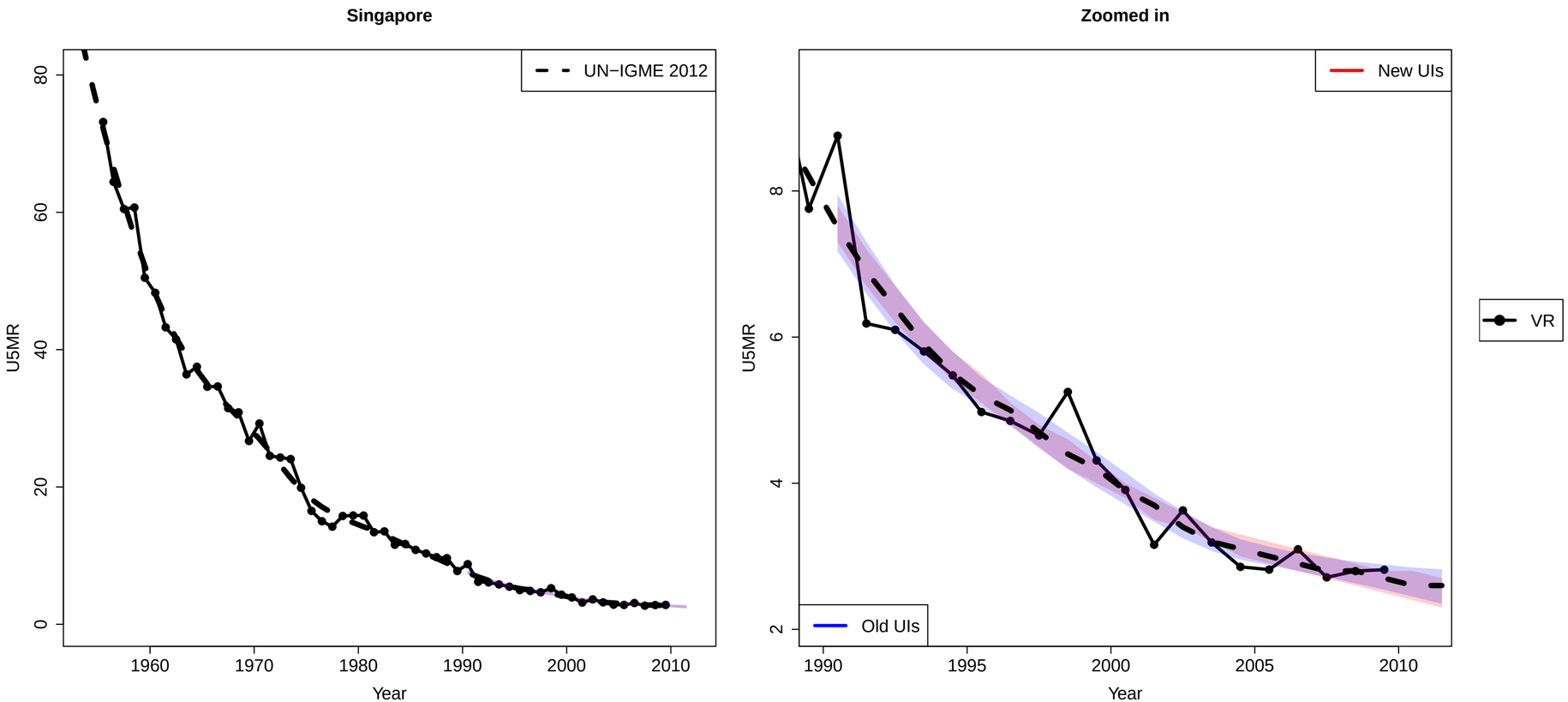
Singapore
UN−IGME 2012
U5MR
0
20
40
60
80
1960
1970
1980
1990
2000
2010
Year
Zoomed in
New UIs
Old UIs
U5MR
2
4
6
8
1990
1995
2000
2005
2010
Year
VR

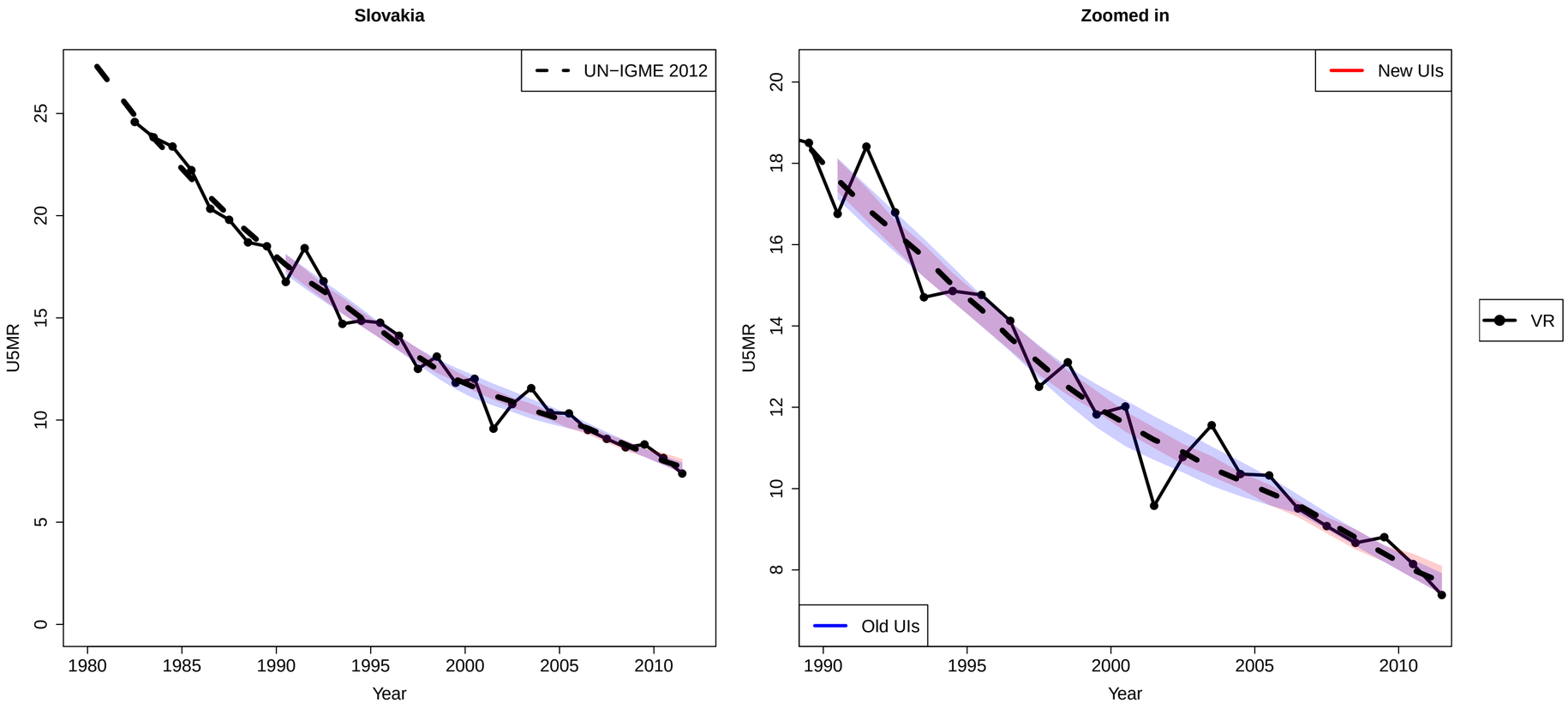
Slovakia
UN−IGME 2012
U5MR
Year
Zoomed in
New UIs
Old UIs
VR
U5MR
Year

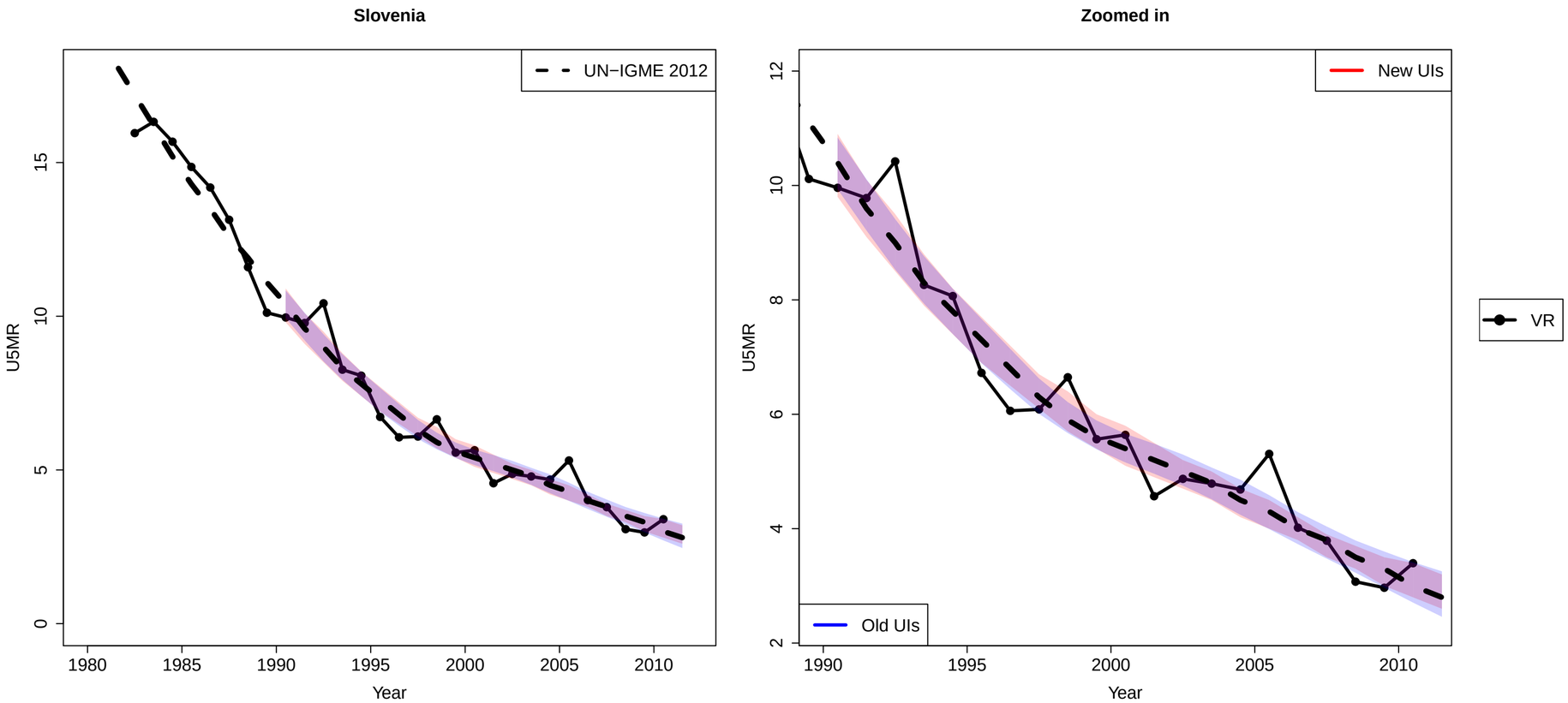
Slovenia
UN−IGME 2012
U5MR
Year
Zoomed in
New UIs
Old UIs
VR
U5MR
Year

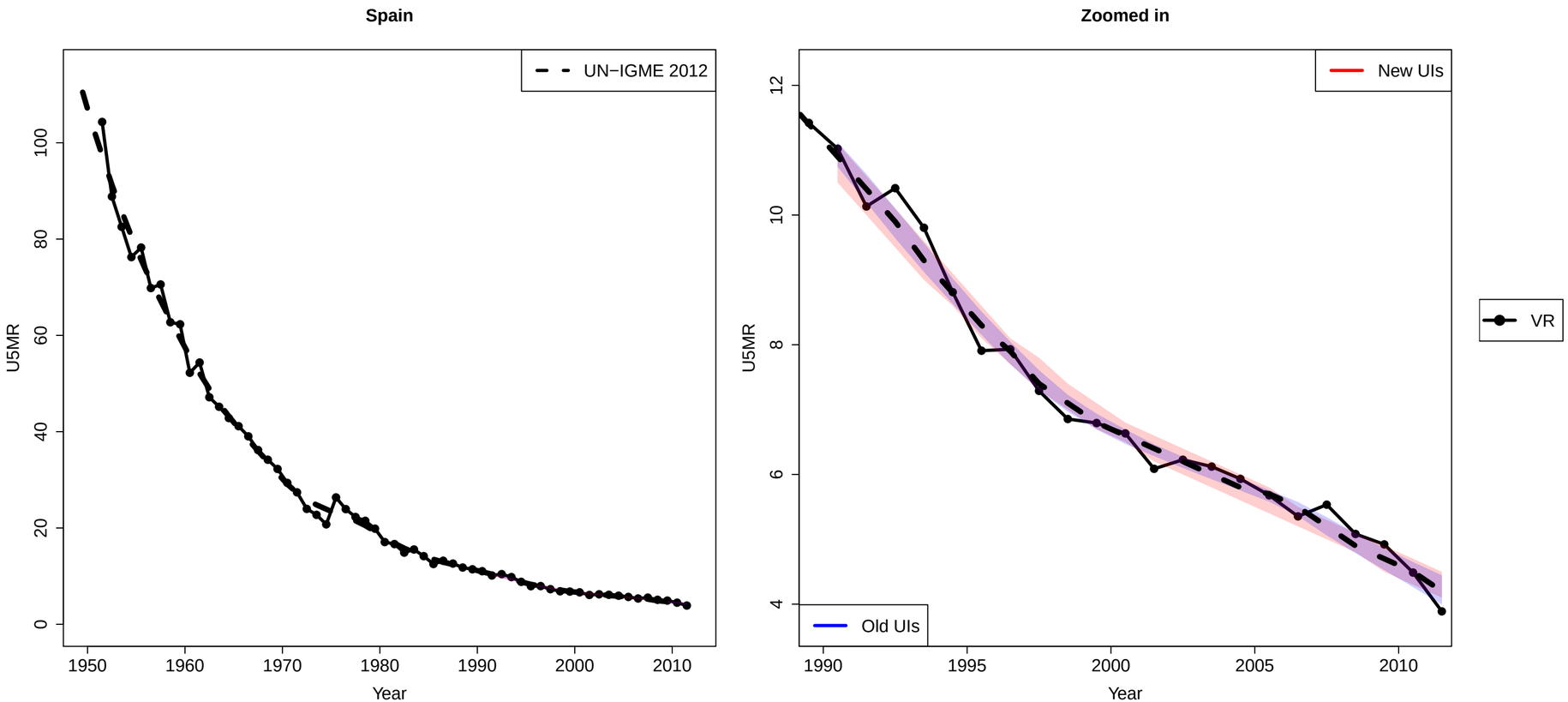
Spain
UN−IGME 2012
U5MR
0
20
40
60
80
100
1950
1960
1970
1980
1990
2000
2010
Year
Zoomed in
New UIs
Old UIs
U5MR
4
6
8
10
12
1990
1995
2000
2005
2010
Year
VR

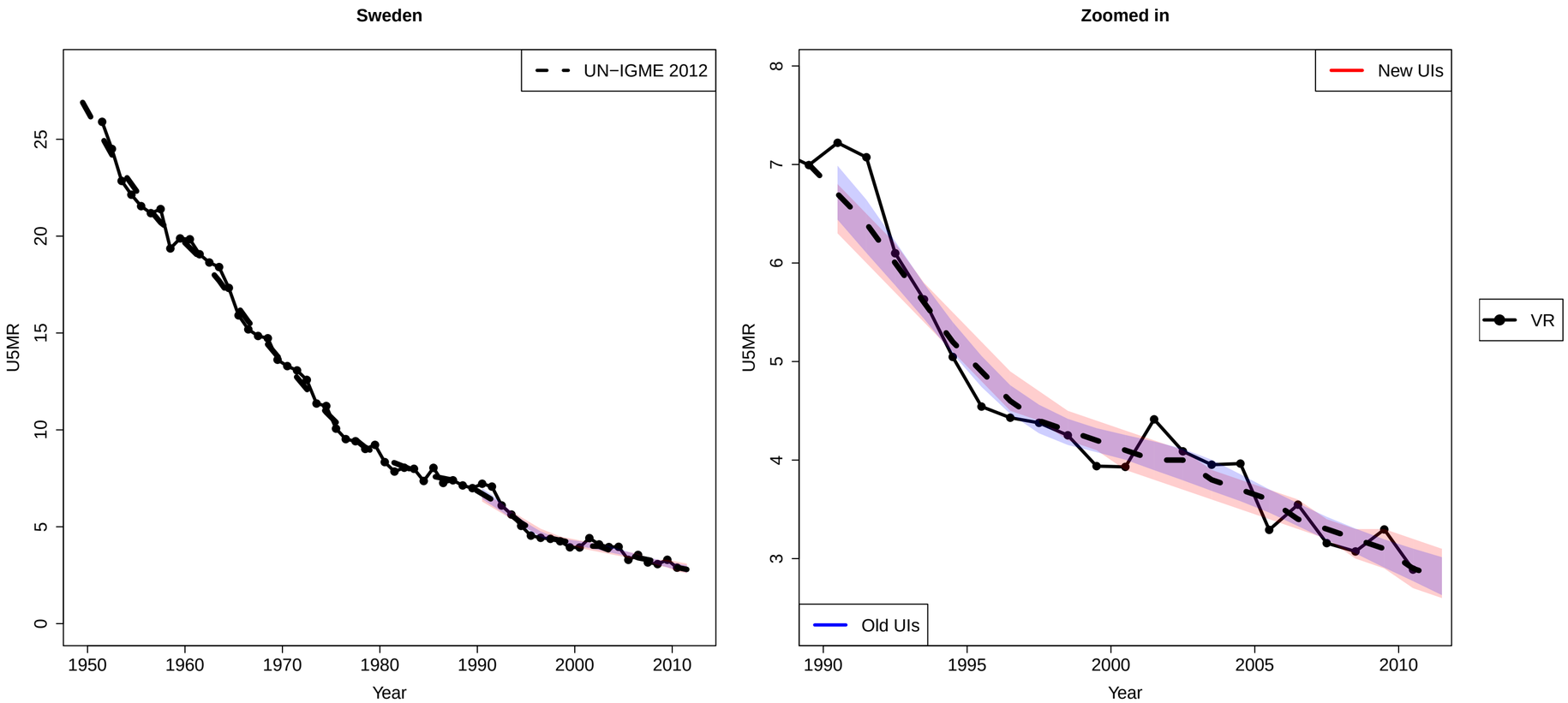
Sweden
UN−IGME 2012
U5MR
Year
Zoomed in
New UIs
Old UIs
U5MR
Year
VR

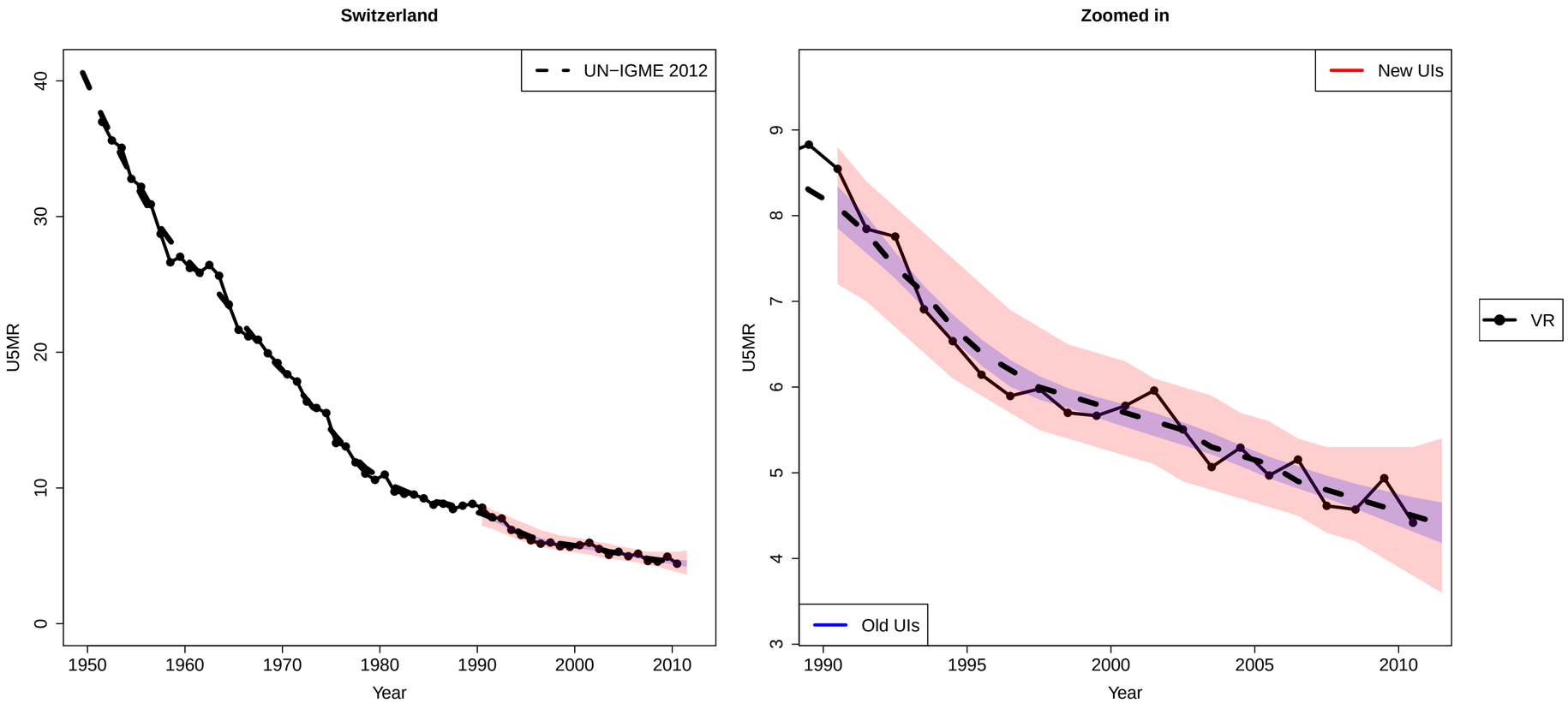
Switzerland
UN−IGME 2012
U5MR
Year
Zoomed in
New UIs
Old UIs
VR
U5MR
Year

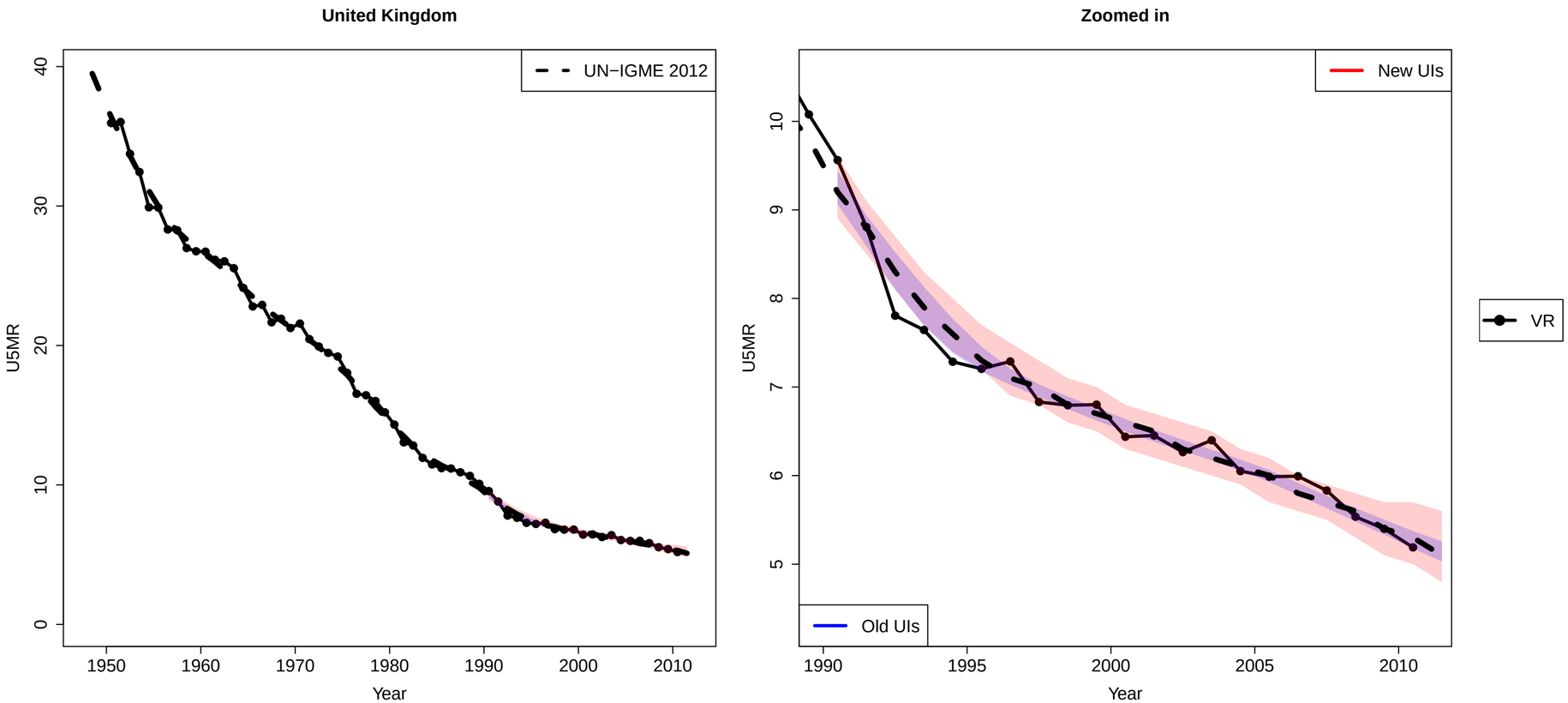
United Kingdom
UN−IGME 2012
U5MR
Year
0
10
20
30
40
1950
1960
1970
1980
1990
2000
2010
Zoomed in
New UIs
Old UIs
U5MR
Year
5
6
7
8
9
10
1990
1995
2000
2005
2010
VR

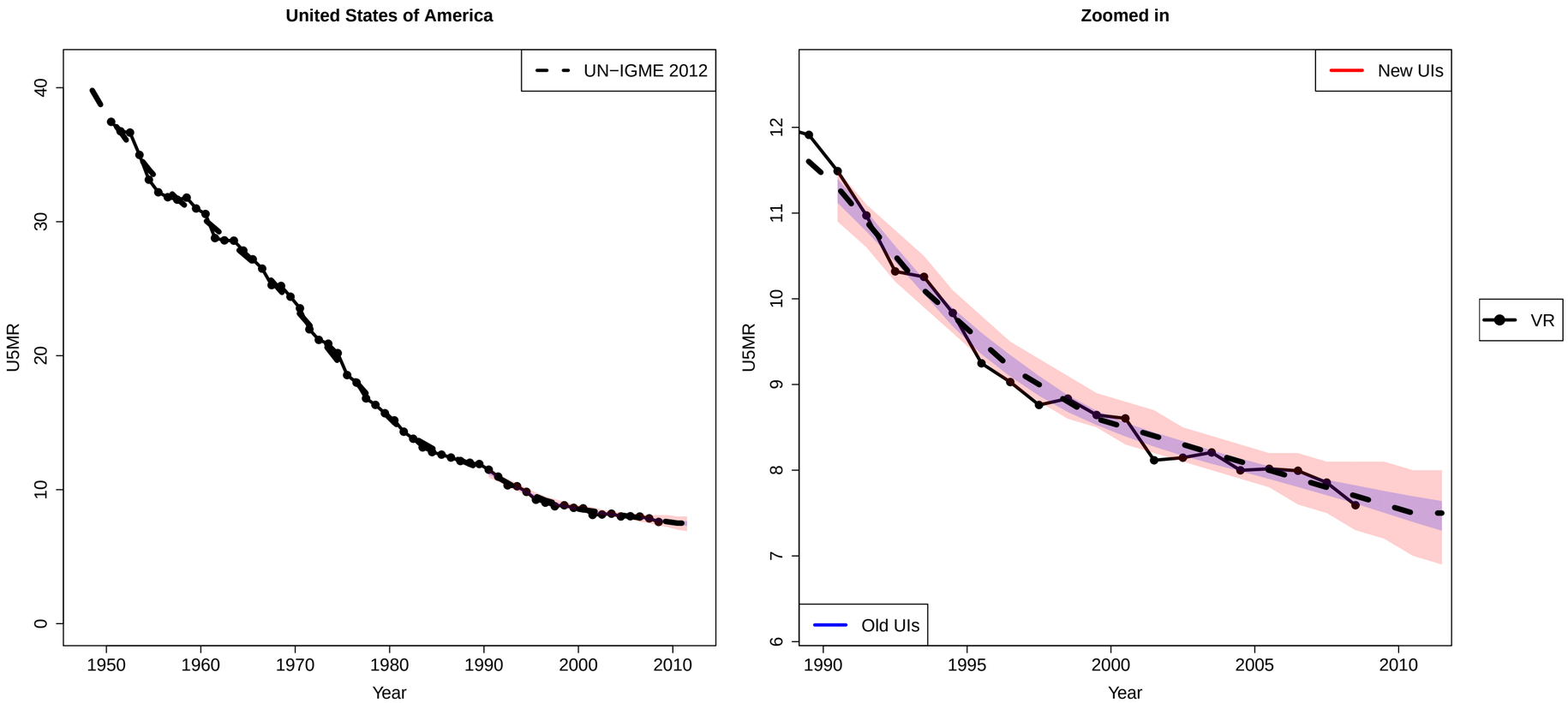
United States of America
UN−IGME 2012
U5MR
Year
Zoomed in
New UIs
Old UIs
VR
U5MR
Year